1972

CONIFER

R. ABIDE C. ACEVES J. ARCURI L. ATTEBURY E. BAHAM F. BA
C. BOUDREAUX B. BRAND J. BRENNAN R. BROWN J. CAIN
B. CUCCHIARA J. CUCCIA D. CUNNINGHAM D. CURRIER B. DAN
S. EDWARDS B. ELCHISON J. ELLETT J. EVANS E. FABRE D. FA
H. FOSHEE J. FRAZIER A. GIANELLONI R. GEIGER P. GORDON
W. IRISH A. JUMEL R. JUMONVILLE G. JUNOT R. KAWAS S.
K. KLEINSCHMIDT F. KNECT G. LOCOCO E. LOZANO D. MAGIN
P. McWILLIAMS P. MIRE W. MONROE L. MONTGOMERY M. M
R. PAGE G. PALAZZO W. PARKINSON F. PARODI J. PECHON
R. RICHARD M. RICHARDS M. RINER G. ROACH W. ROBERTS
R. SALTER C. SCHOEN G. SEVIER W. SIMMONS H. SMITH J. S
W. TAYLOR R. TESSON D. THERIOT J. THIBAUT C. TRAPANI P
P. VILLERE D. VIOSCA C. VITRANO M. WALKER J. WARD J.
R. WOLFE

G. BARFIELD T. BARZE M. BAUDOIN P. BENTLEY T. BIENVENU
AMBRE D. CHASSEE J. CLEMENS T. CONOVER G. COTTRELL
D. DEANO W. DECKER G. DUPLECHAIN P. EARHART
AY L. FARMER A. FARREL C. FAVRET C. FELL D. FIELDING
ARDEY L. HEINTZ G. HESNI E. HOGAN D. HUGHSTON
AS J. KELLY P. KERBER P. KINCHEN D. KLEIN
P. MATHIES T. MAYRONNE W. McCOLLUM P. McWILLIAMS
Z R. MOUCH C. MYERS J. NORMAN W. NUSS J. ORGERON
ELTIER S. PUYAU R. RATHE A. RAY C. REEVES C. REUTHER
ODRIGUE R. ROMANO L. ROQUES S. RUSBAR R. RUSCA
TTA M. SPOHER J. STANGA M. SULLIVAN R. TALLEY
APPEY W. TRAVIS M. VALLETTE J. VIDRINE L. VILLERE
SON T. WATSON R. WEST K. WICHTERICH E. WIEDEMAN

The St. Paul's Faculty and Seniors

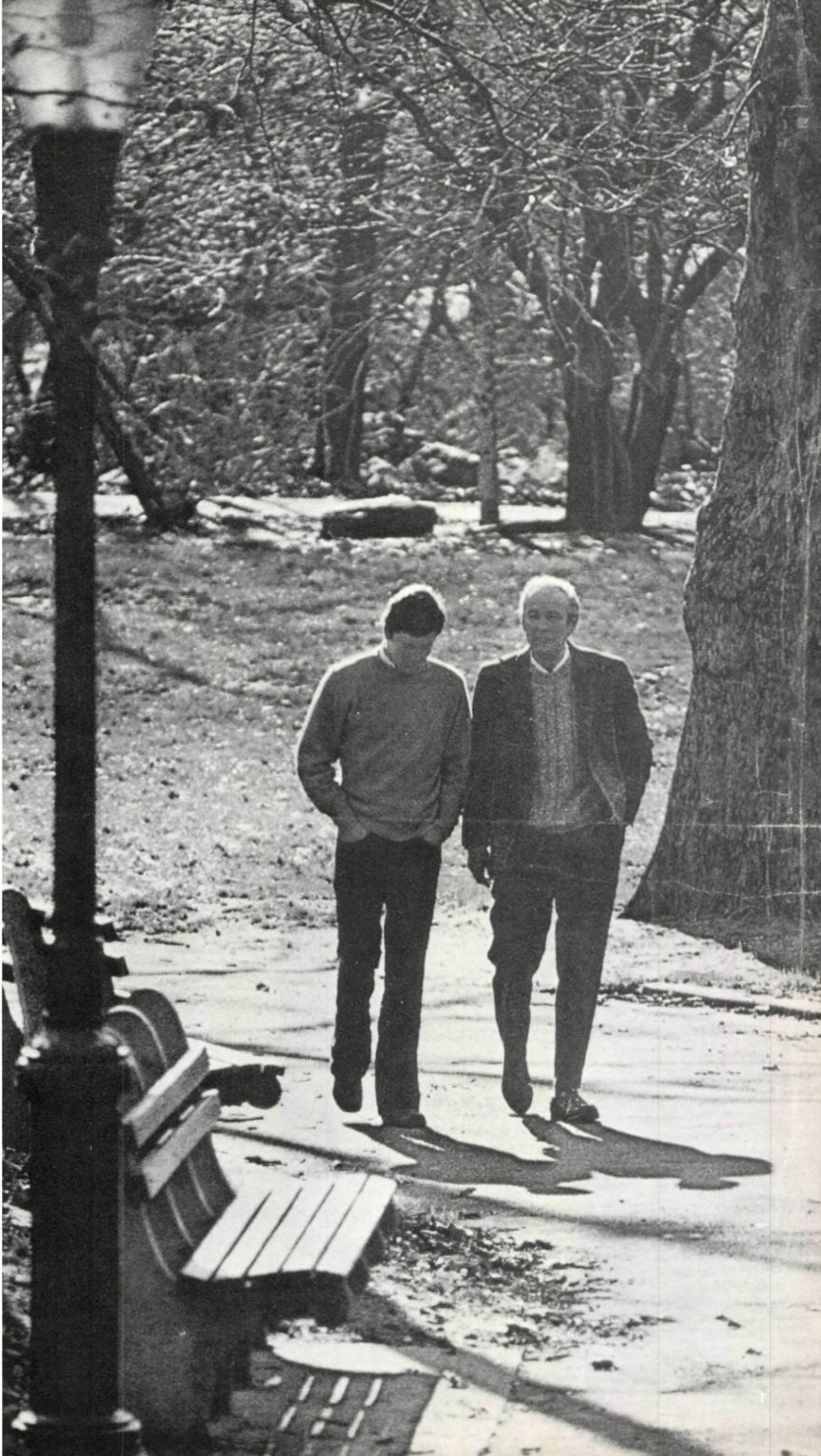

Present . . .

The 1972 Conifer

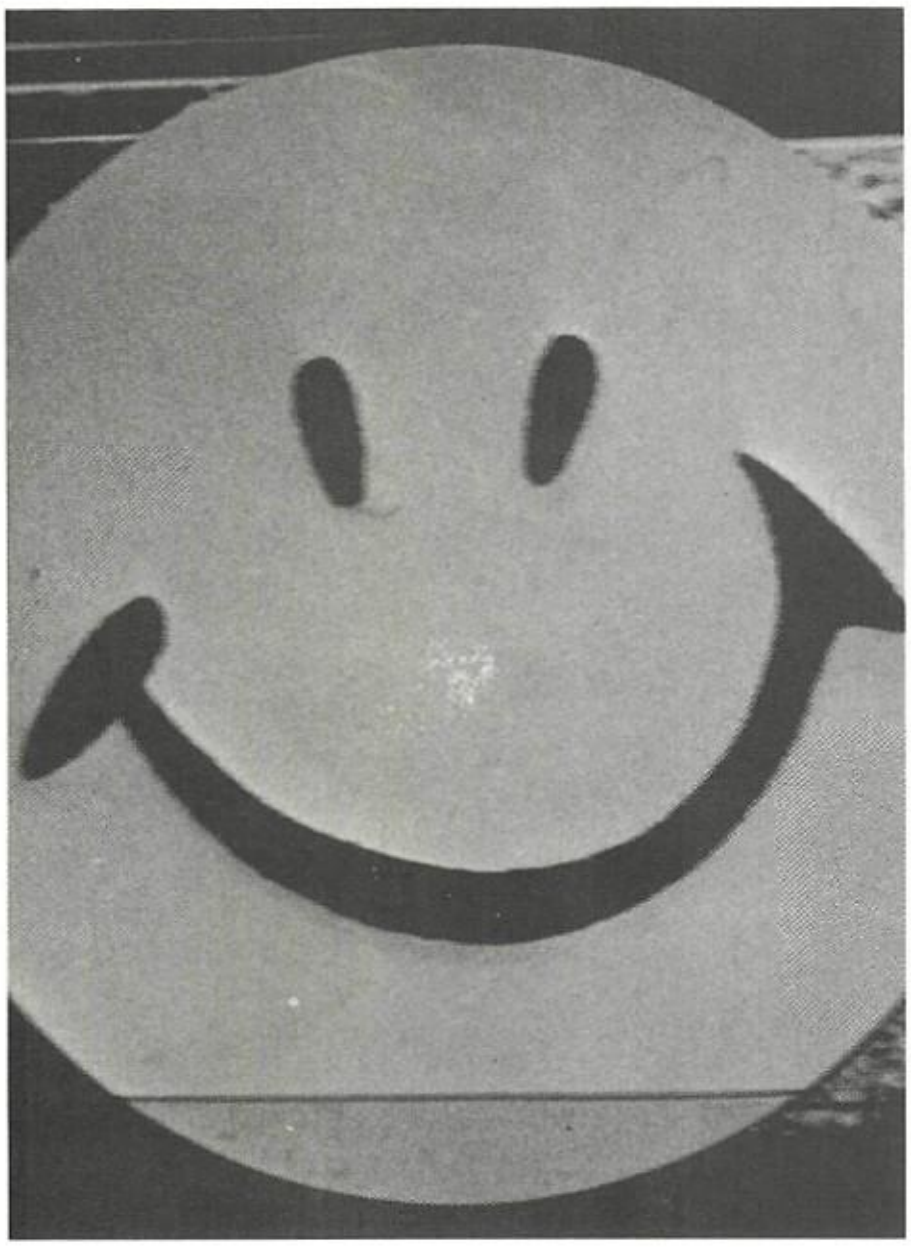

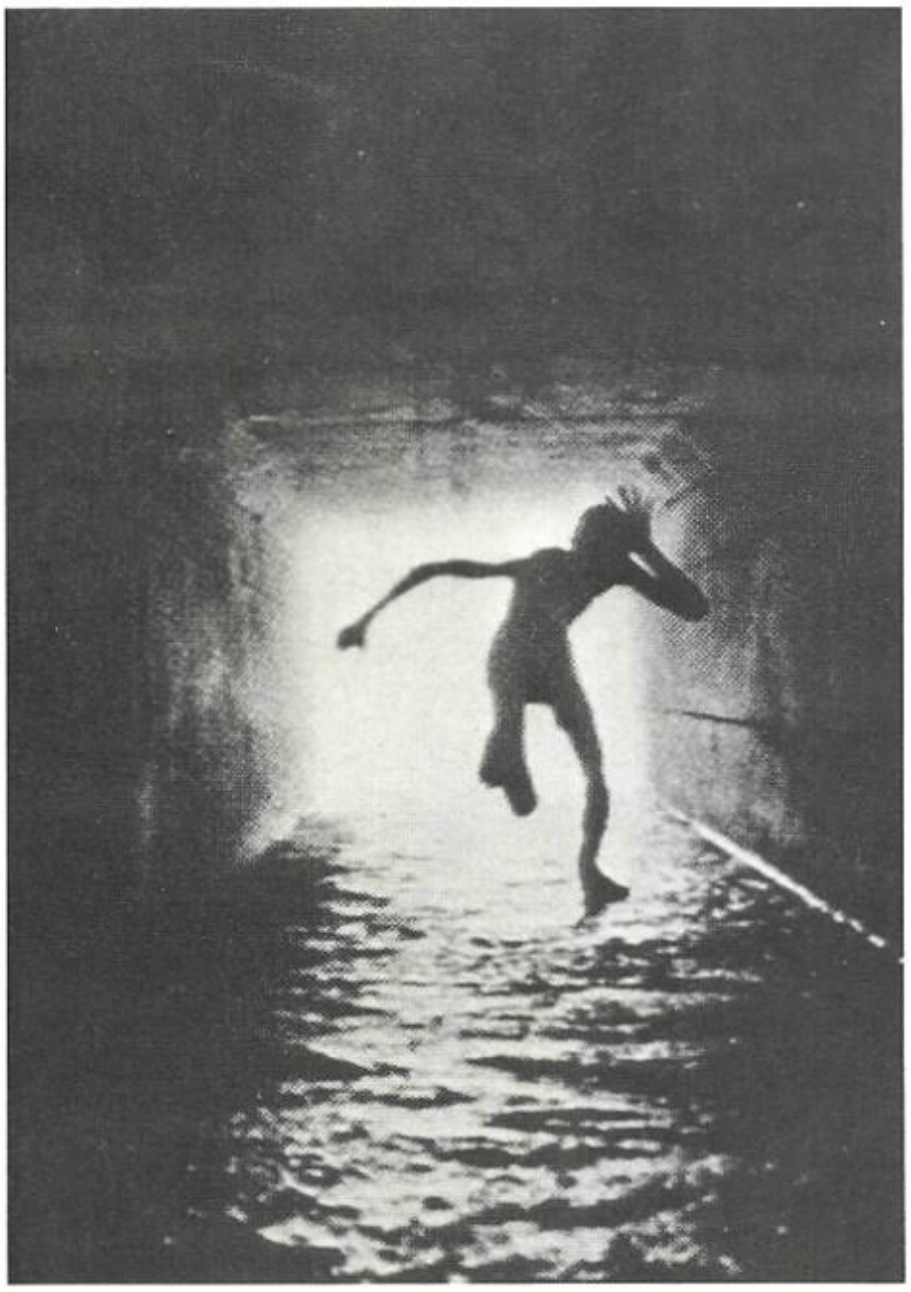

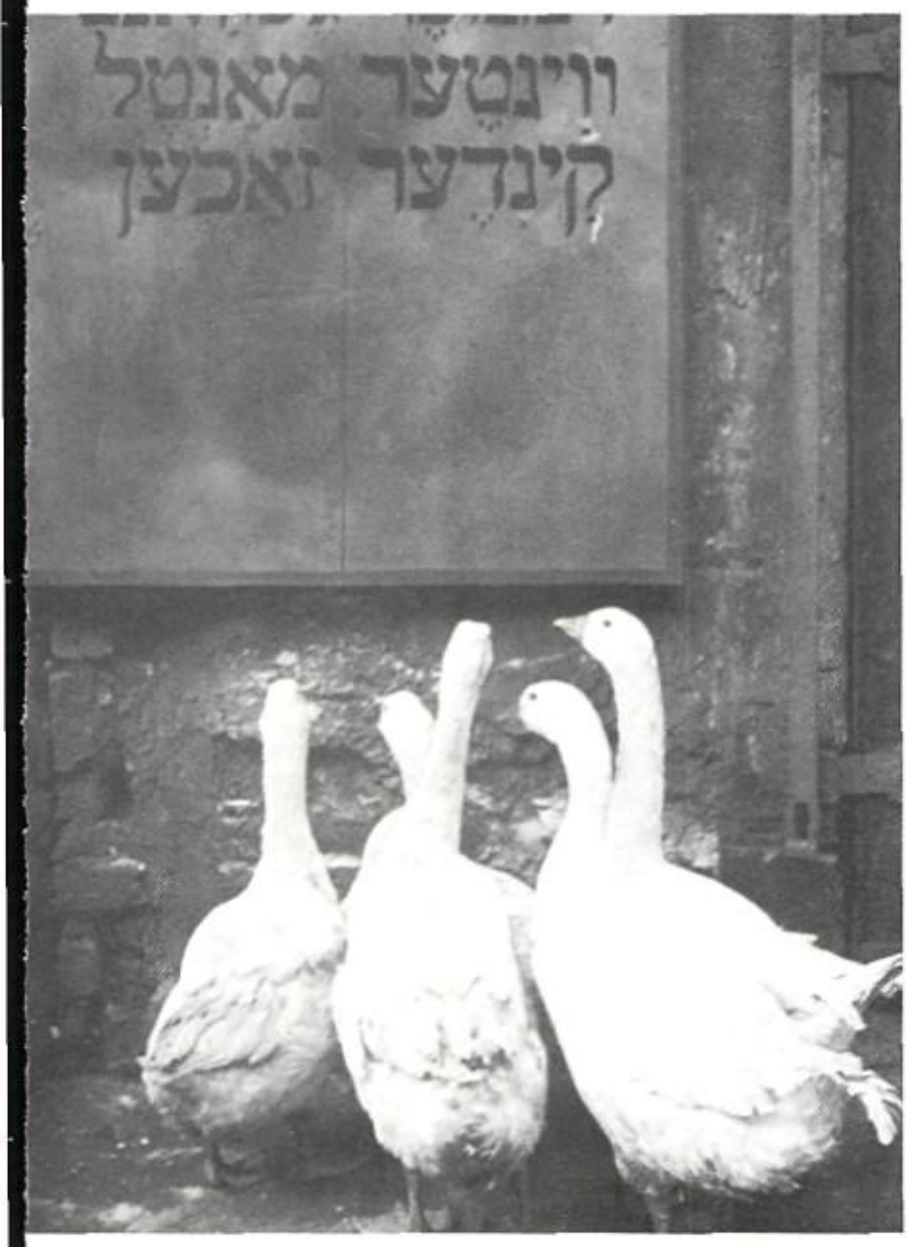

Conifer
Contents

Foreword 4

Activities 10

Sports 62

Seniors 108

Underclassmen 146

Faculty and Staff 182

Boarding Life 194

Advertising 216

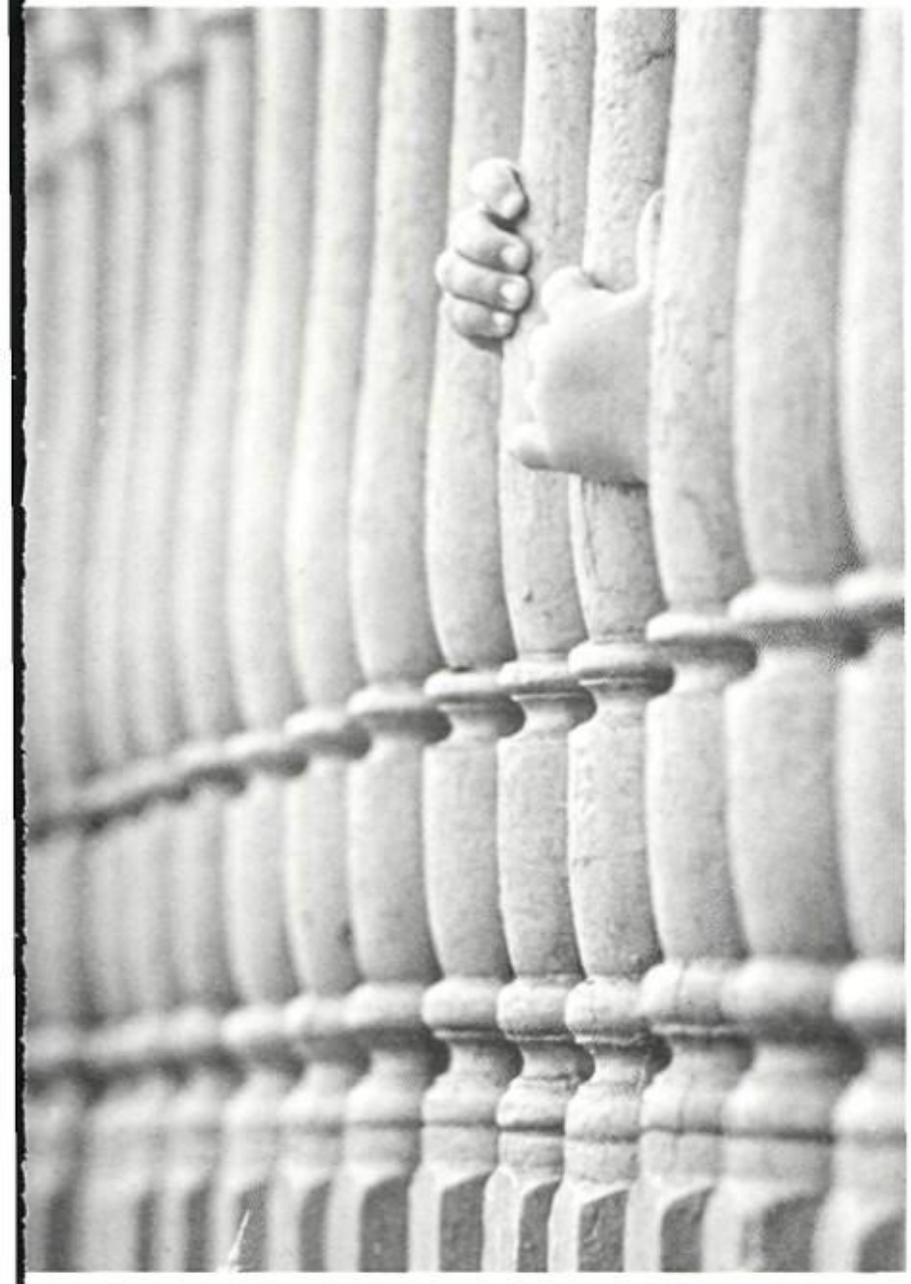

The theme of the 1971-72 Conifer is "US" because that's what this book is all about! You and I are contained in the pages of this yearbook just as you and I are contained in the pages of our mind.

The Conifer Staff dedicates the book to all the members of the 1971-72 St. Paul's School Community. No one person was deserving of a dedication, we all were! No one person merits a standing ovation, we all do!

We remember the year as a year of strife and pain, laughter and tears, smiles and frowns. Yet, behind every one of these strives, pains, laughs, tears, smiles, and frowns, were the people! As we glance through these pages let us remember all the people who made us possible.

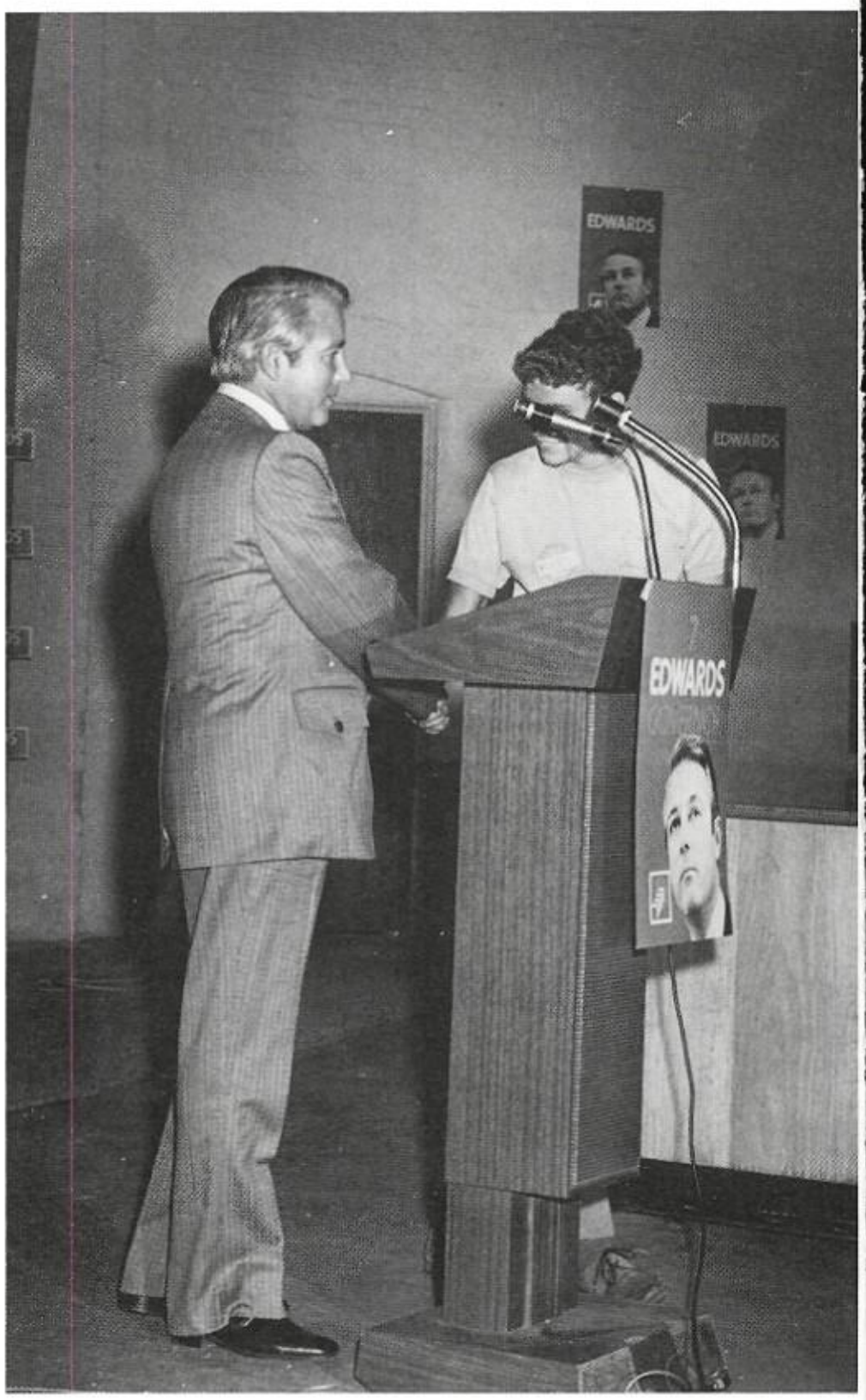
EDWARDS
EDWARDS
EDWARDS

Peavey

ST. PAUL'S

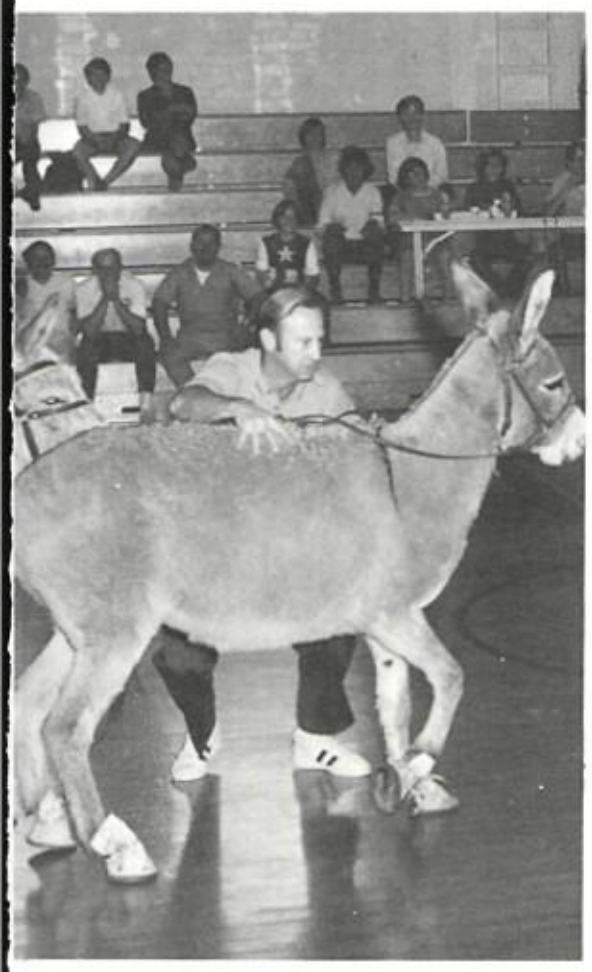

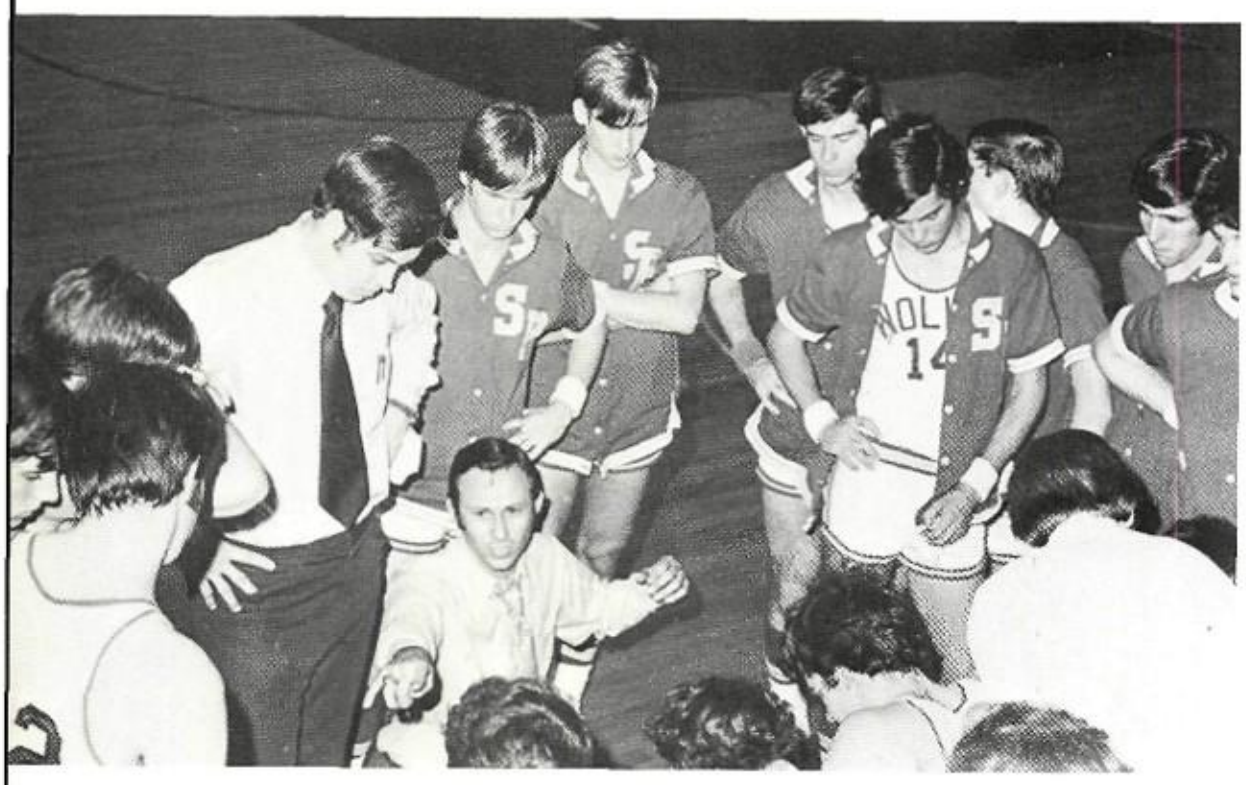

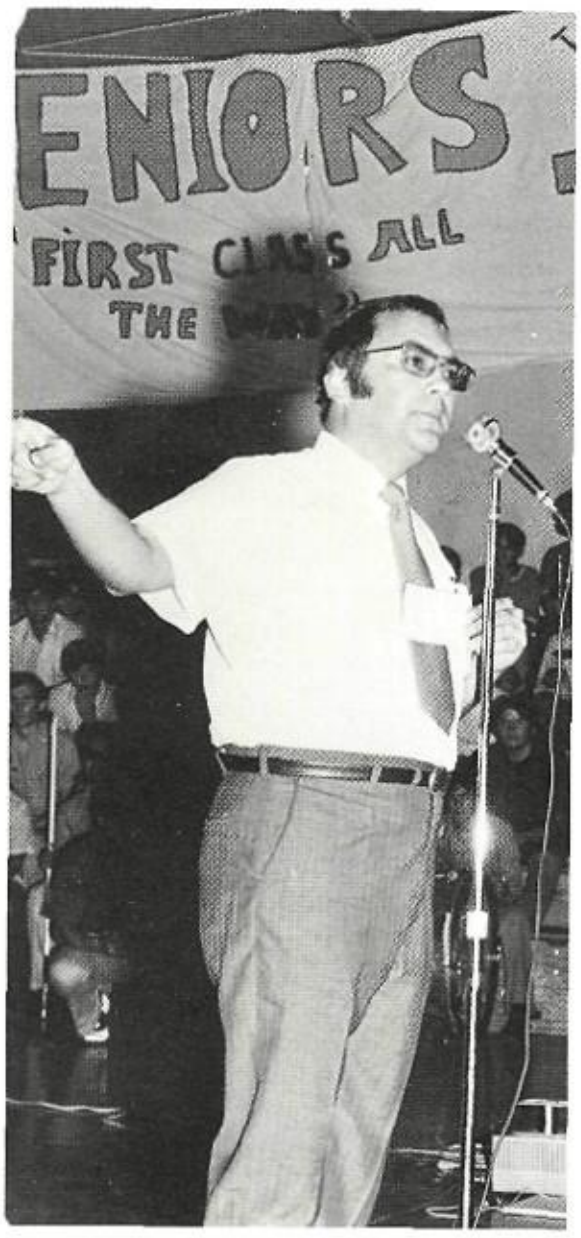
ENIORS
FIRST CLASS ALL
THE

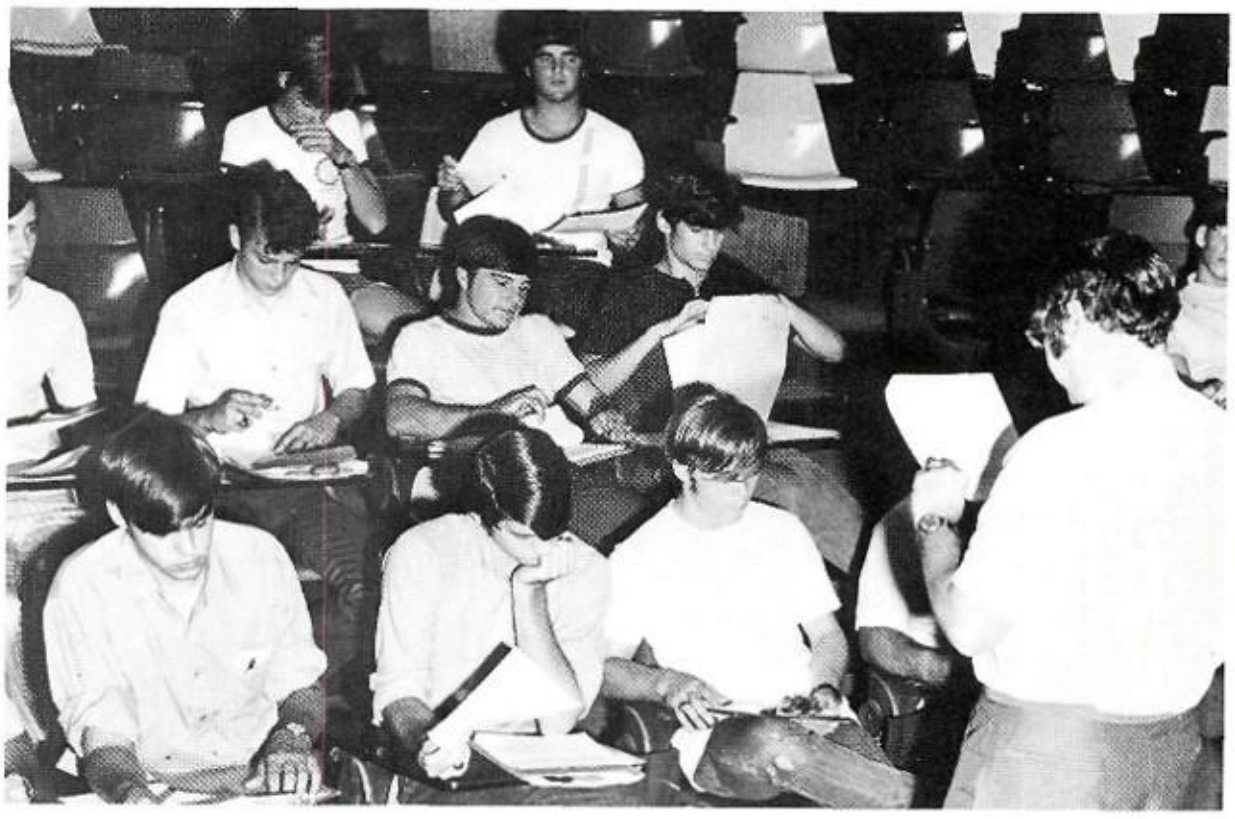

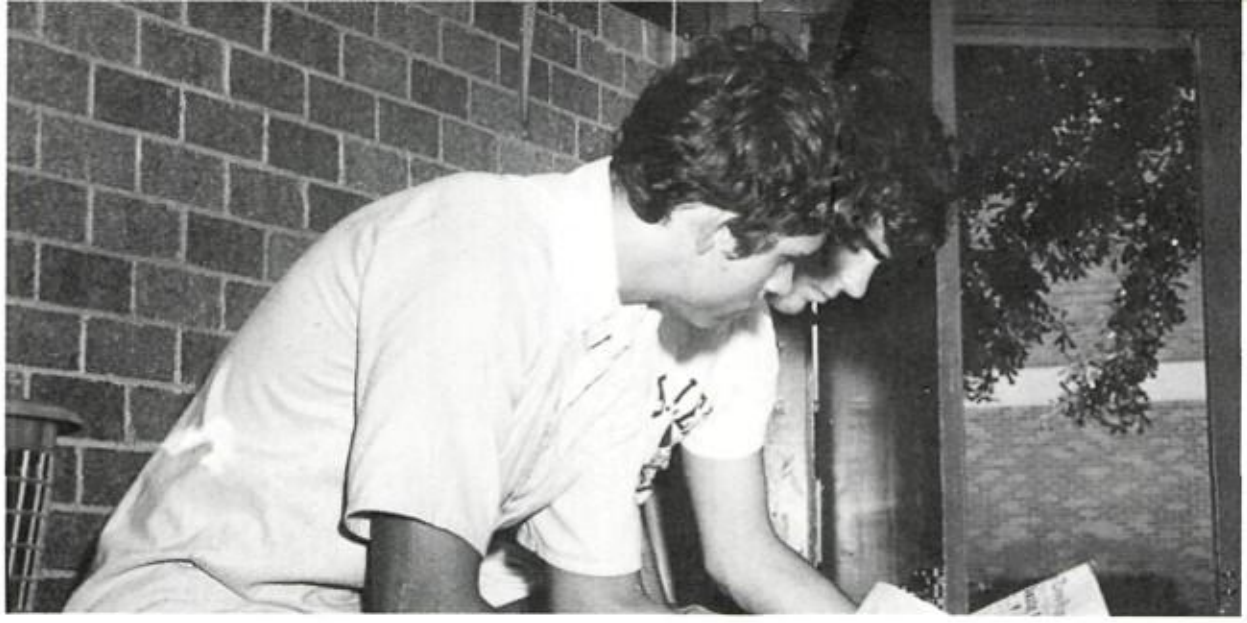

ST. PAUL'S

activities activities activities activities activities
activities activities activities activities
activities activities activities activities activities
activities activities activities activities
activities activities activities activities activities
activities activities activities activities
activities activities activities activities activities
activities activities activities activities
activities activities activities activities activities
activities activities activities activities
activities activities activities activities activities
activities activities activities activities
activities activities activities activities activities
activities activities activities activities
activities activities activities activities activities
activities activities activities activities
activities activities activities activities activities
activities activities activities activities
activities activities activities activities activities
activities activities activities activities
activities activities activities activities activities
activities activities activities activities
activities activities activities activities activities
activities activities activities activities

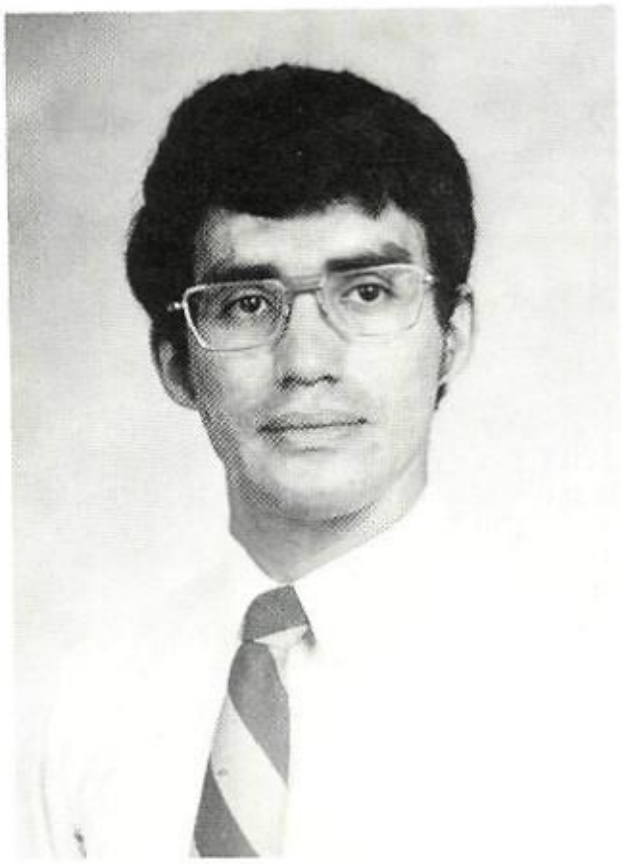

BROTHER OSCAR
MODERATOR

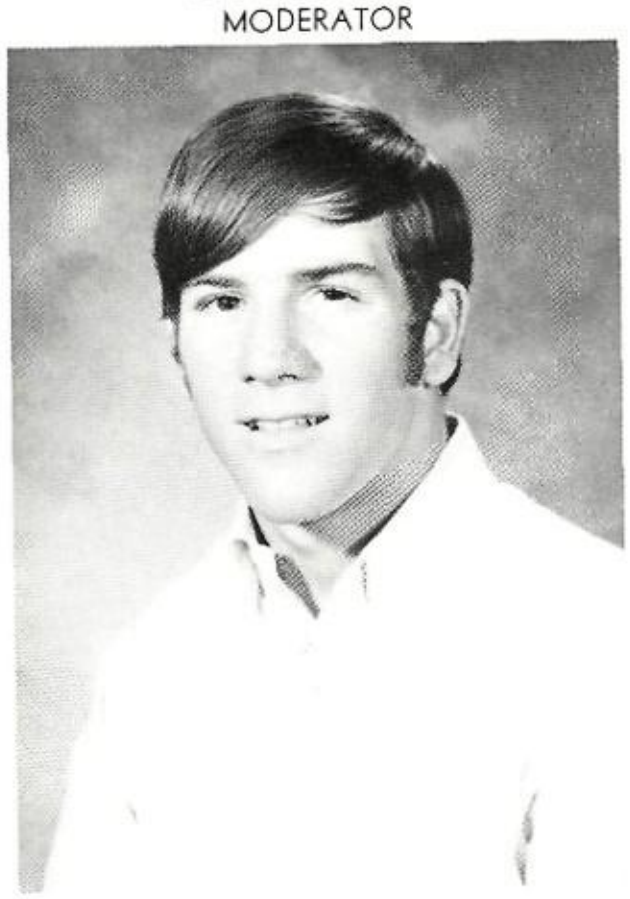

MIKE DUGGER
EDITOR-IN-CHIEF

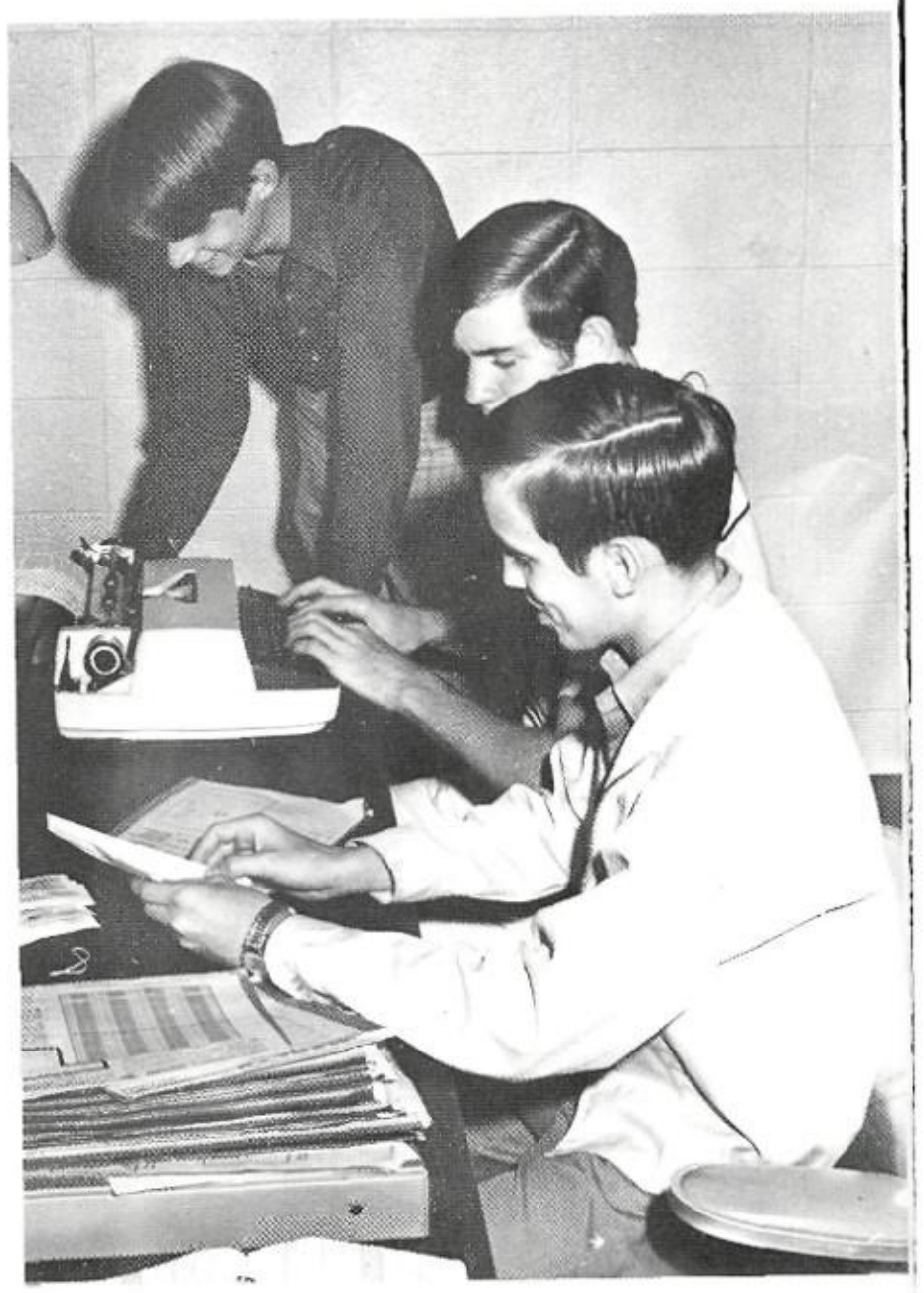

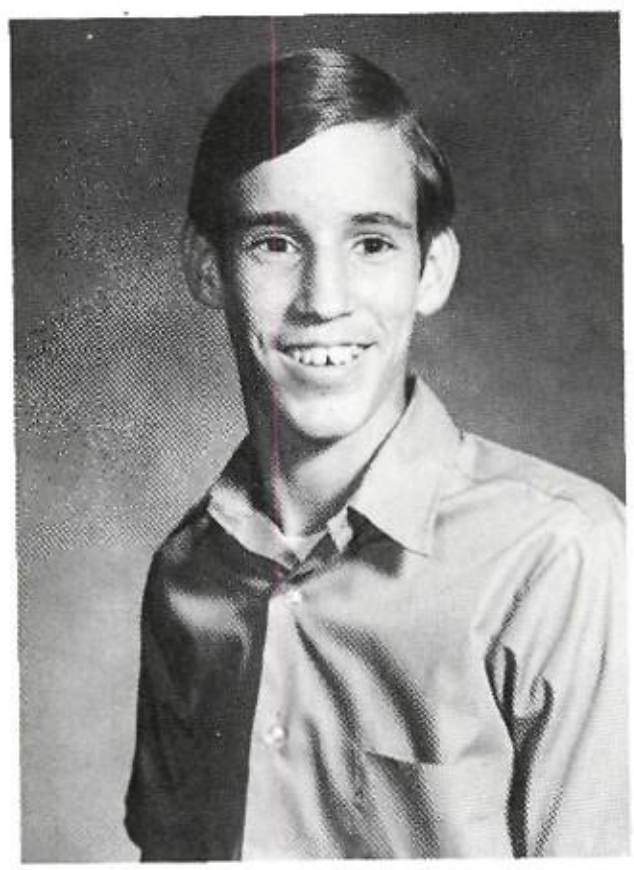

ERIC COOPER
ACTIVITIES EDITOR

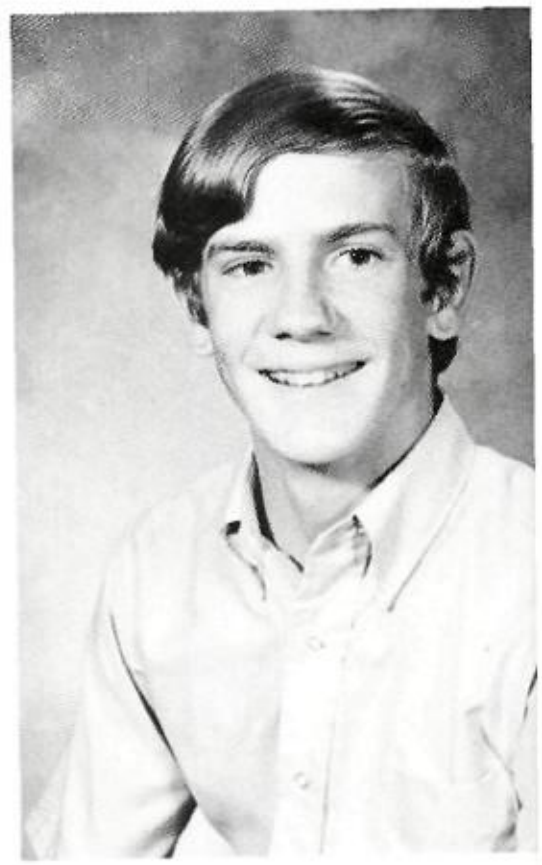

DELOS FLINT
TYPING — LAYOUTS

CREDITS:

TOM WHELEN
SPORTS EDITOR

JIM BASSICH
PHOTOGRAPHER

JOHN MAYRONNE
LAYOUTS

Math Club

Mu Alpha Theta

Debate Team

Left to Right: John Vreeland, Mike Guttuso, Tom Henry, Ricky Seals, Craig Vitrano, Mark Johnson.

DRAMA

Gilbert Sevier plays Charlie Wykeham, the main character.

Where's Charley? Presented by The St. Paul's School Drama Department

This scene takes place in a room at Oxford University in the year 1892.

Charlie speaks to Amy Spettigue who is played by Liz Reed.

Sir Francis Chesney (David Hughston) proposes to Charlie's Aunt (Jean Scott).

The Costume Designers.

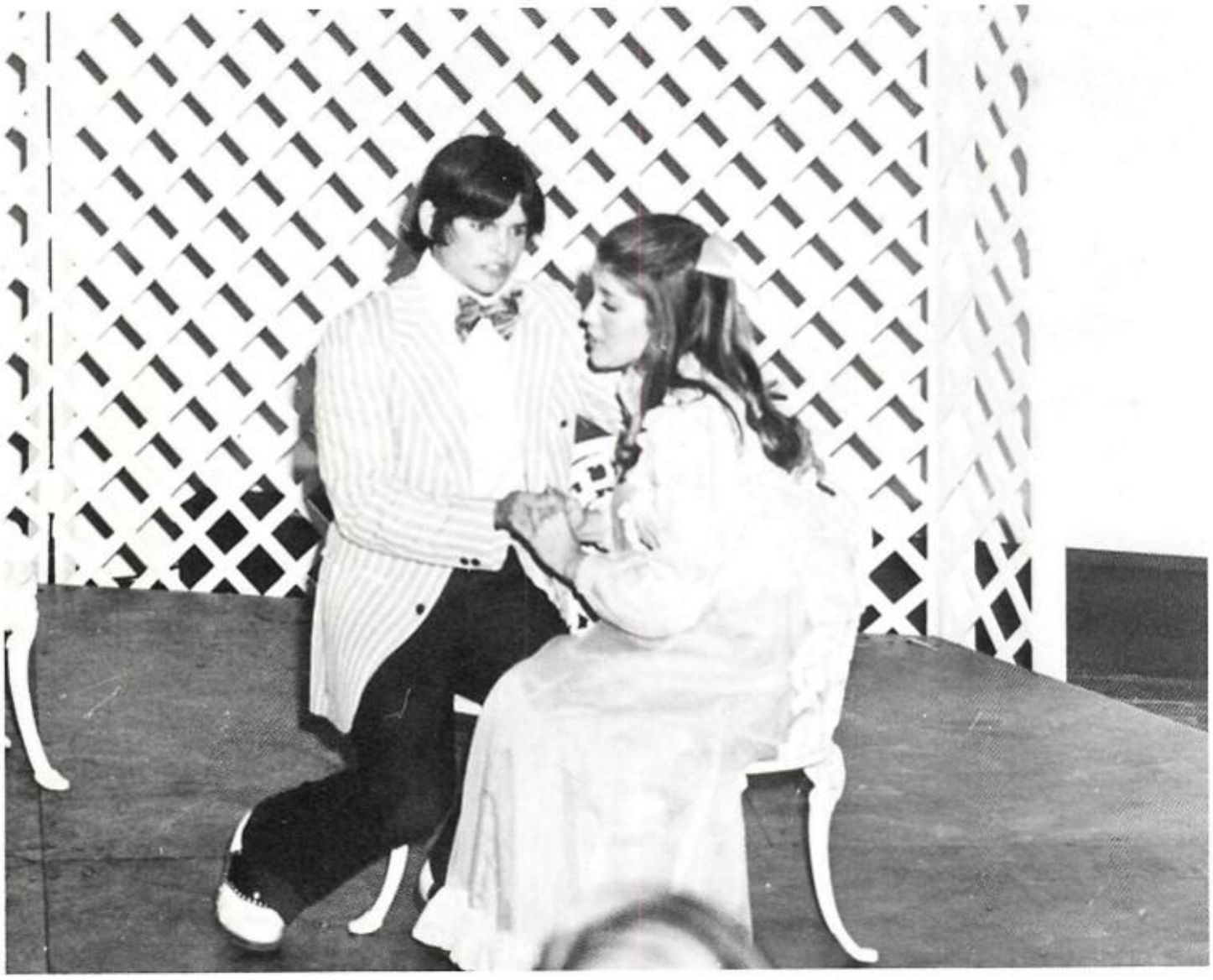

Jack Chesney (Jon Ogeron) proposes to Kitty Verdum (Connie Ross) in a moving scene.

A view of the Streetlife in the 1890's.

The entire cast of "Where's Charlie?"

The Ashmolean Singers.

Key Club . . .

CLOTHES DRIVE

GO M.O.D.

SWEET-HEARTS

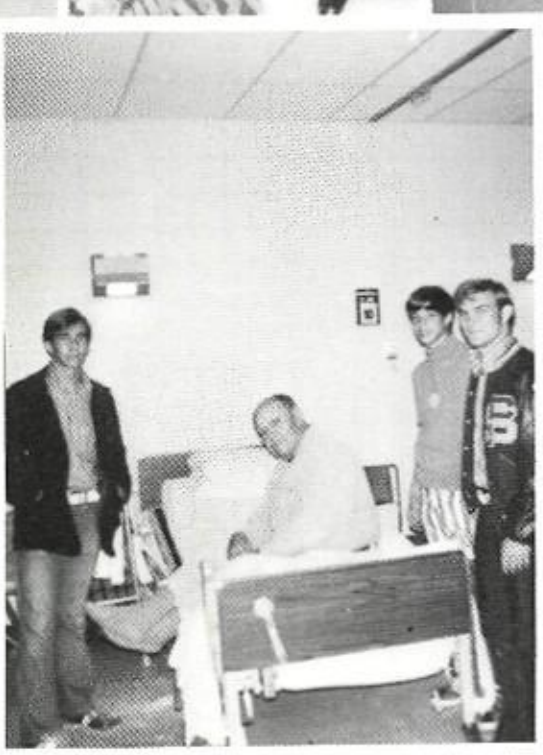

BRIDGE TUTORING

"MOVIES SUNDAY NIGHTS"

OLD FOLKS HOME

WINS

DONUTS 2 — 15¢

THANKSGIVING FOOD DRIVE

. . . Convention in Lafayette . . .

Ray Jumonville: 1st place with his impressions.

Fred Parodi — Emcee for the nite.

Liz Reed and Debbie Phillips.

Kim Hardey and Joe Watson.

Talent Show 72

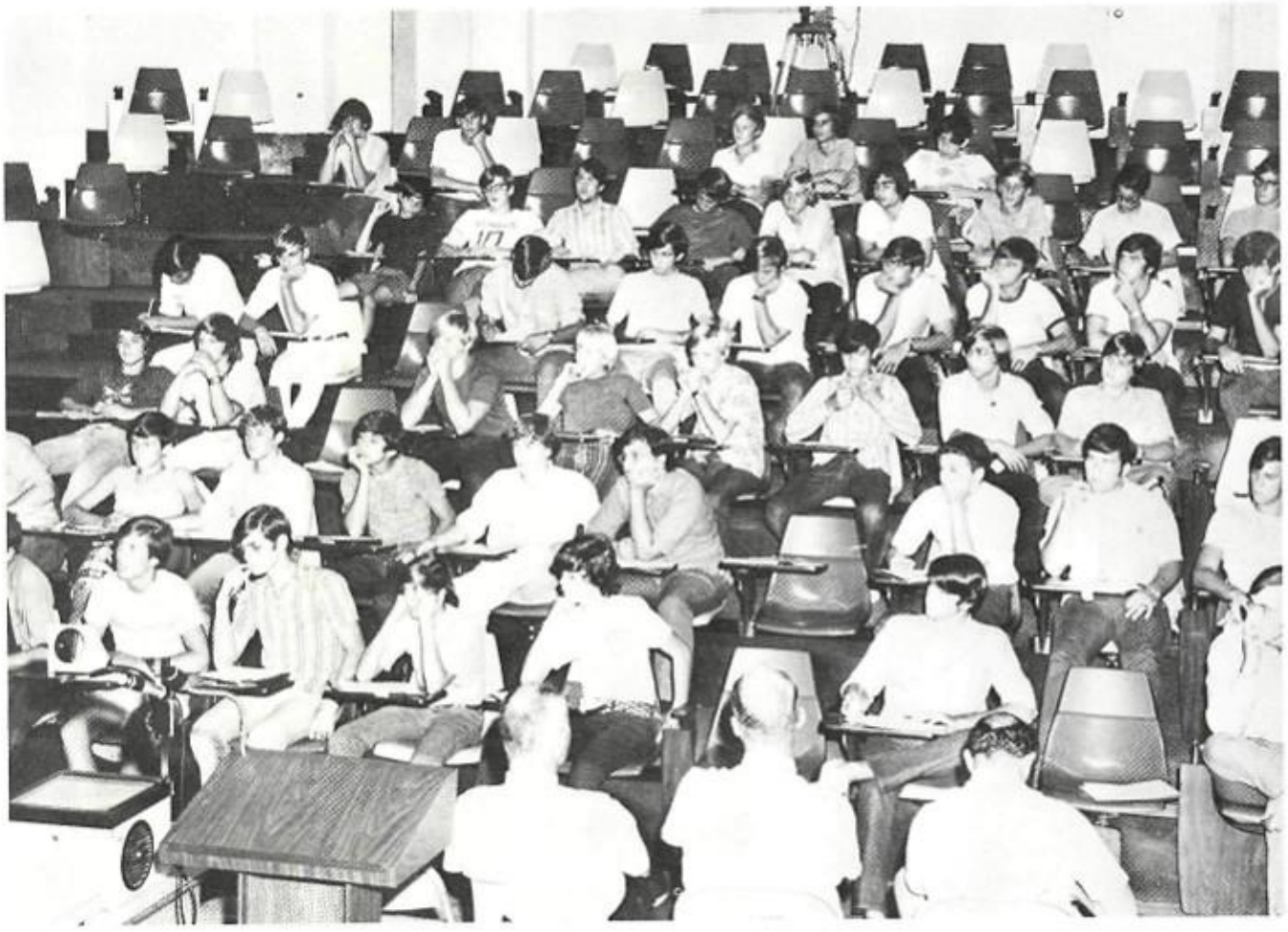

Student Council Workshop.

Junior High Level.

Sophomore Level.

Junior Level Representatives.

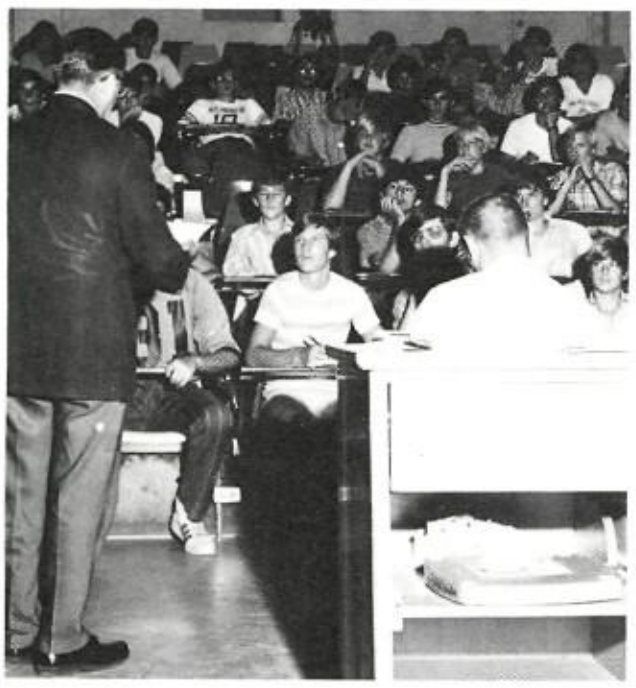

Summer Student Council Workshop

The Rifle team salutes at the Veterans Day parade.

AFJROTC

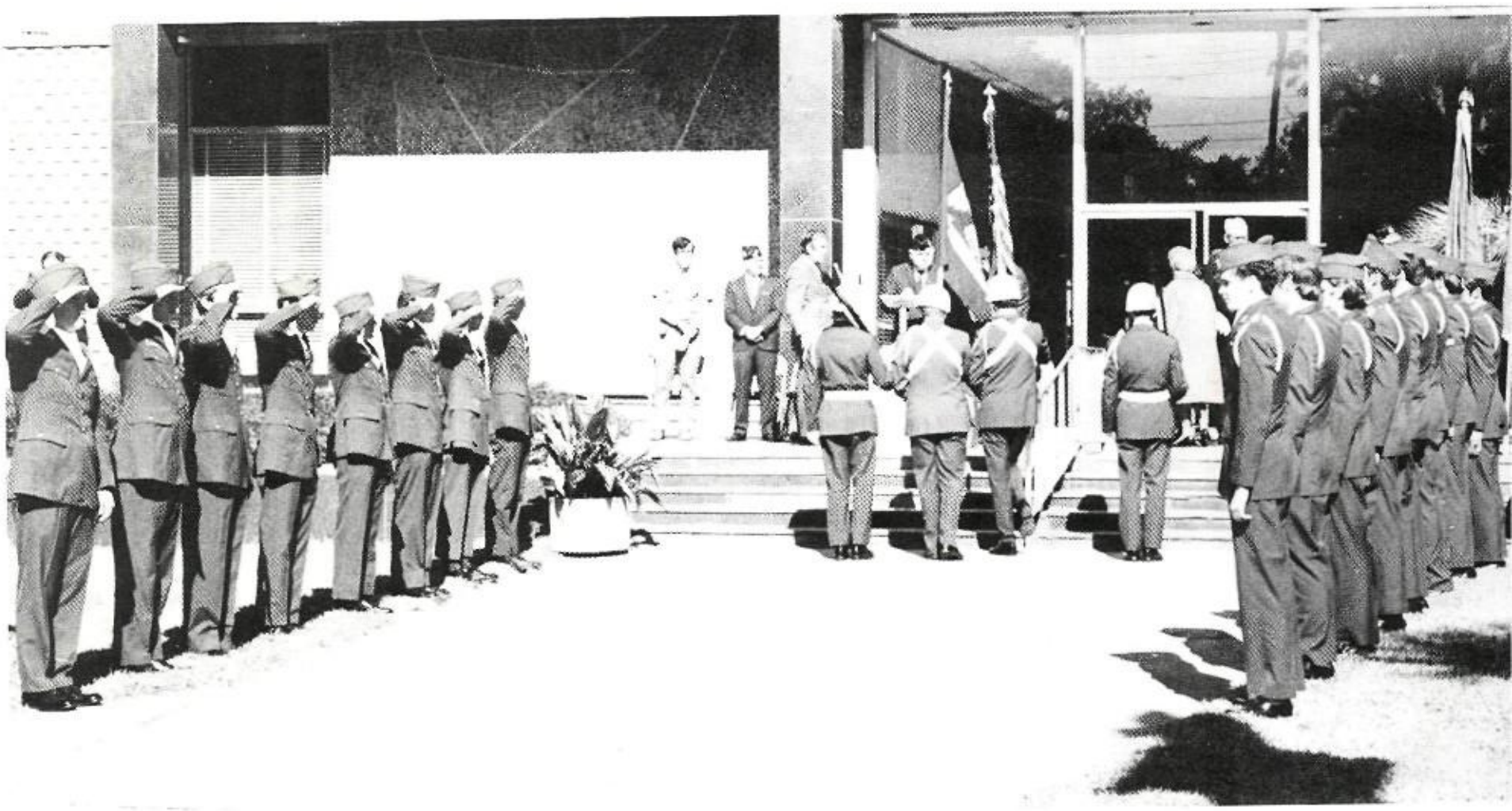

Veterans Day in Covington.

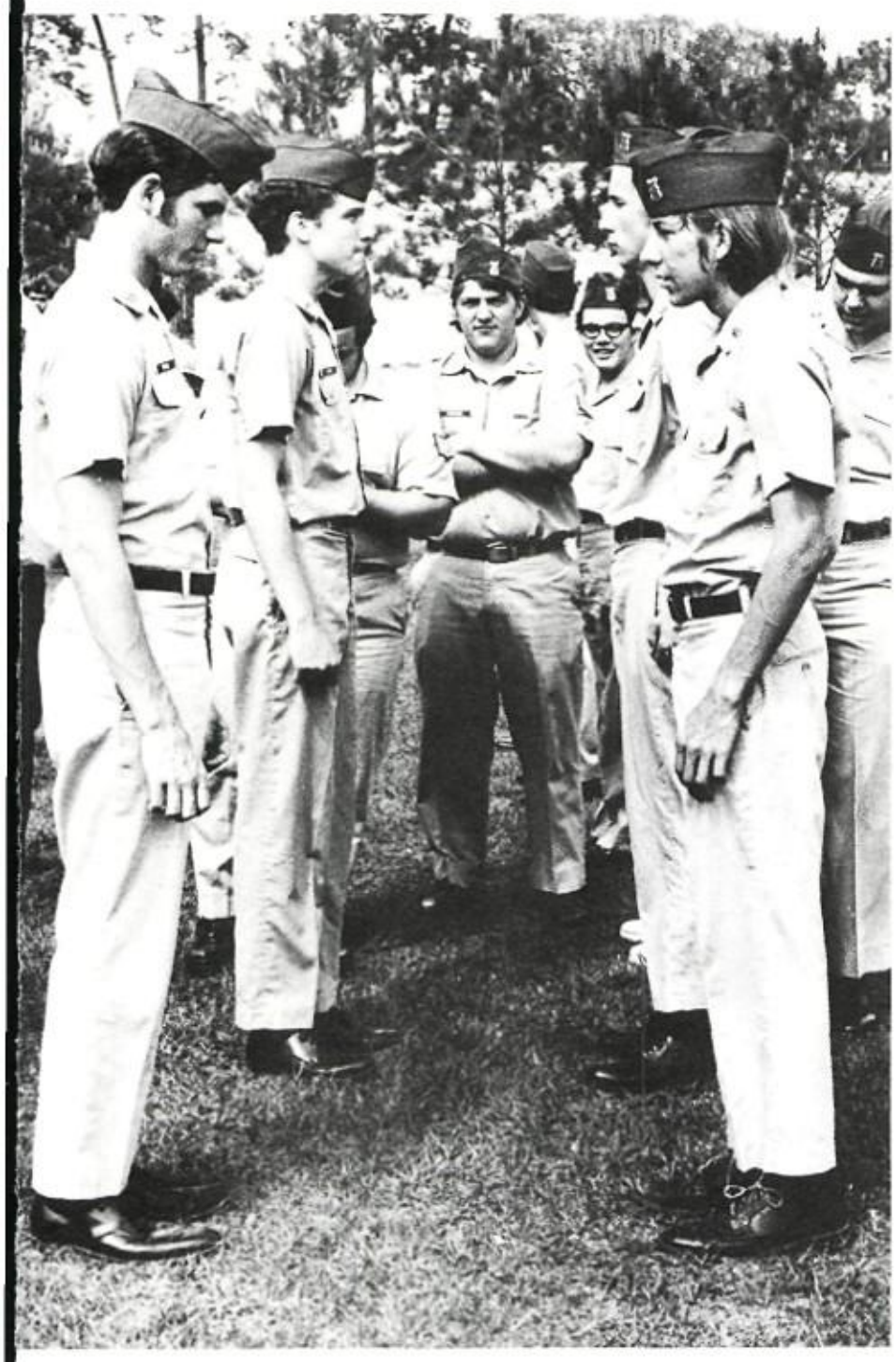

AFJROTC, student as well as cadet.

The St. Paul's Air Force Junior ROTC has successfully completed its third year at St. Paul's. The purpose of the ROTC program is to develope a more responsible, disciplined, and concerned youth. Through this kind of devotion a St. Paul's cadet will have a genuine desire to succeed not only in school and community but later on in his life.

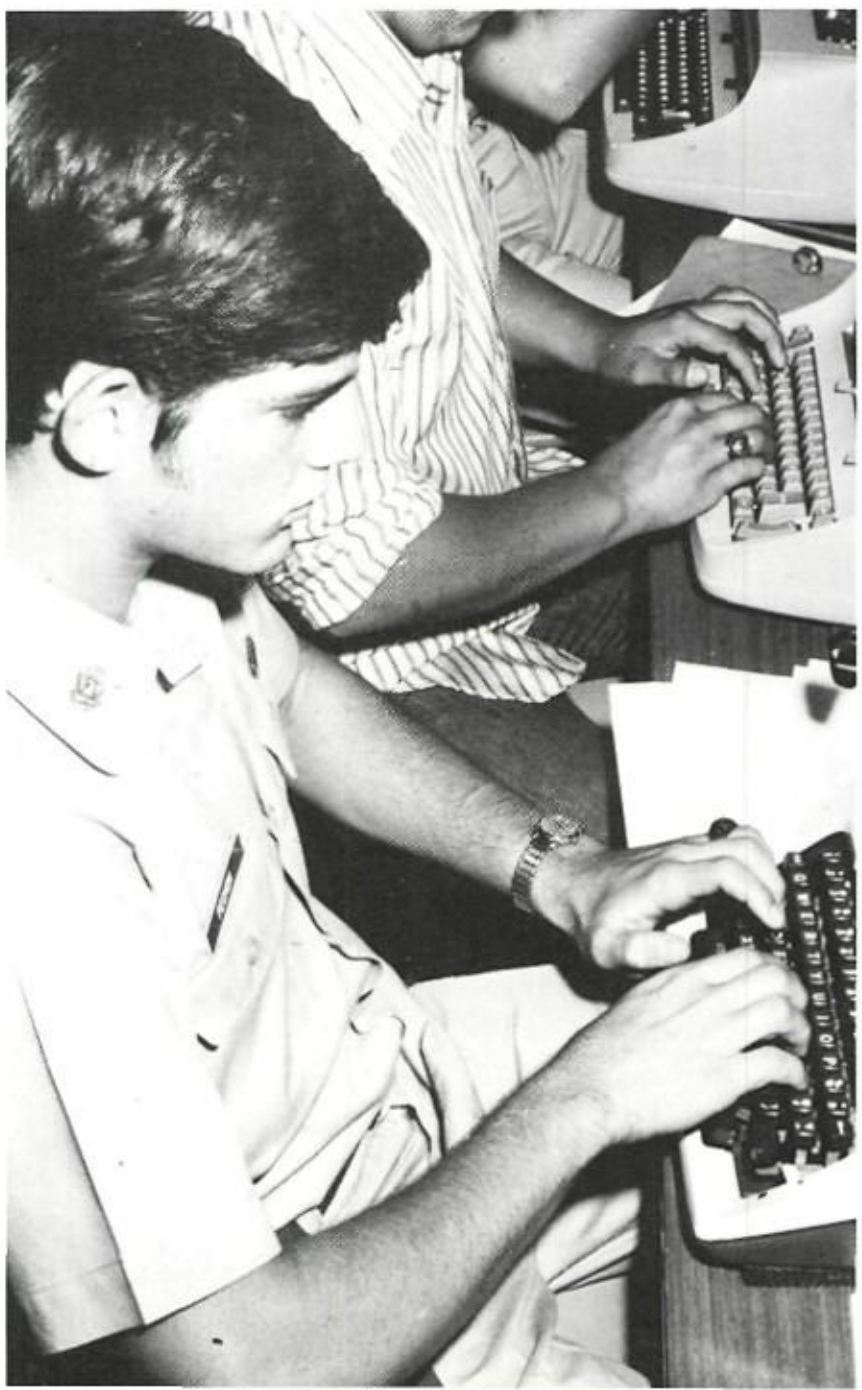

AFJROTC — Doing More All the Time

Cadet D. Wirstrom receives the outstanding service award.

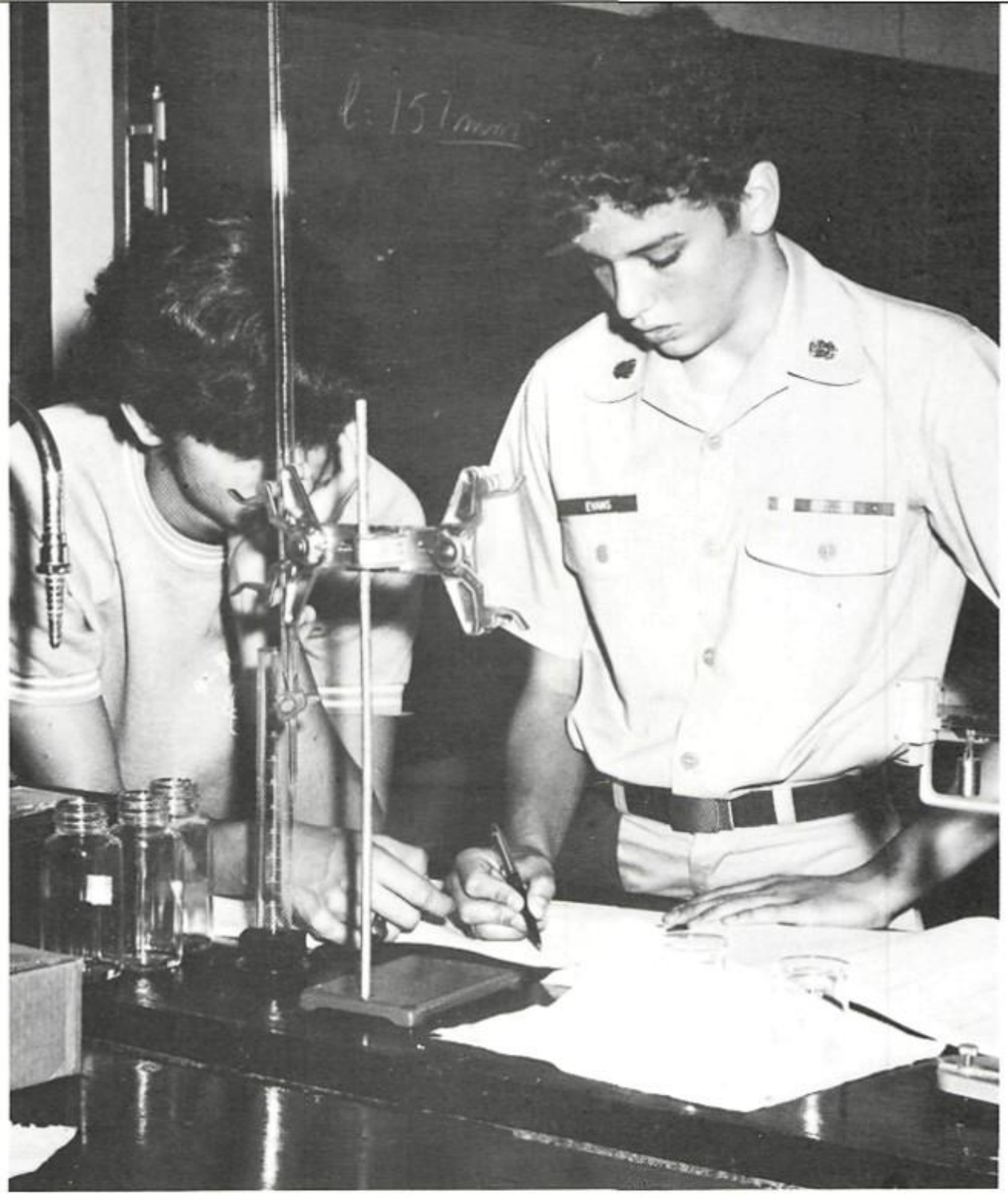

Cadet J. T. Evans accepted an appointment to the A.F. Academy . . . GOOD LUCK JOE.

The Pride of the Junior flight.

The St. Paul's Marching Band

Director: Roy Mouton
Drum Major: Chris Trapani
Student Director: Geoff Roach
President: Steve Rapier
Secretary: Teddy Heintz

The Marching Band at one of their many performances.

The Golden Blues

The St. Paul's Marching Band performed at different times all over Louisiana. Their performances include all football games, The International Rice Festival in Crowley, and the Krewe of Momus parade at Mardi Gras. Providing a welcome touch to the band this year were the St. Paul's Golden Blues, a group of seven hardworking girls from St. Scholastica. This year was the best in the band's history, and the future looks bright.

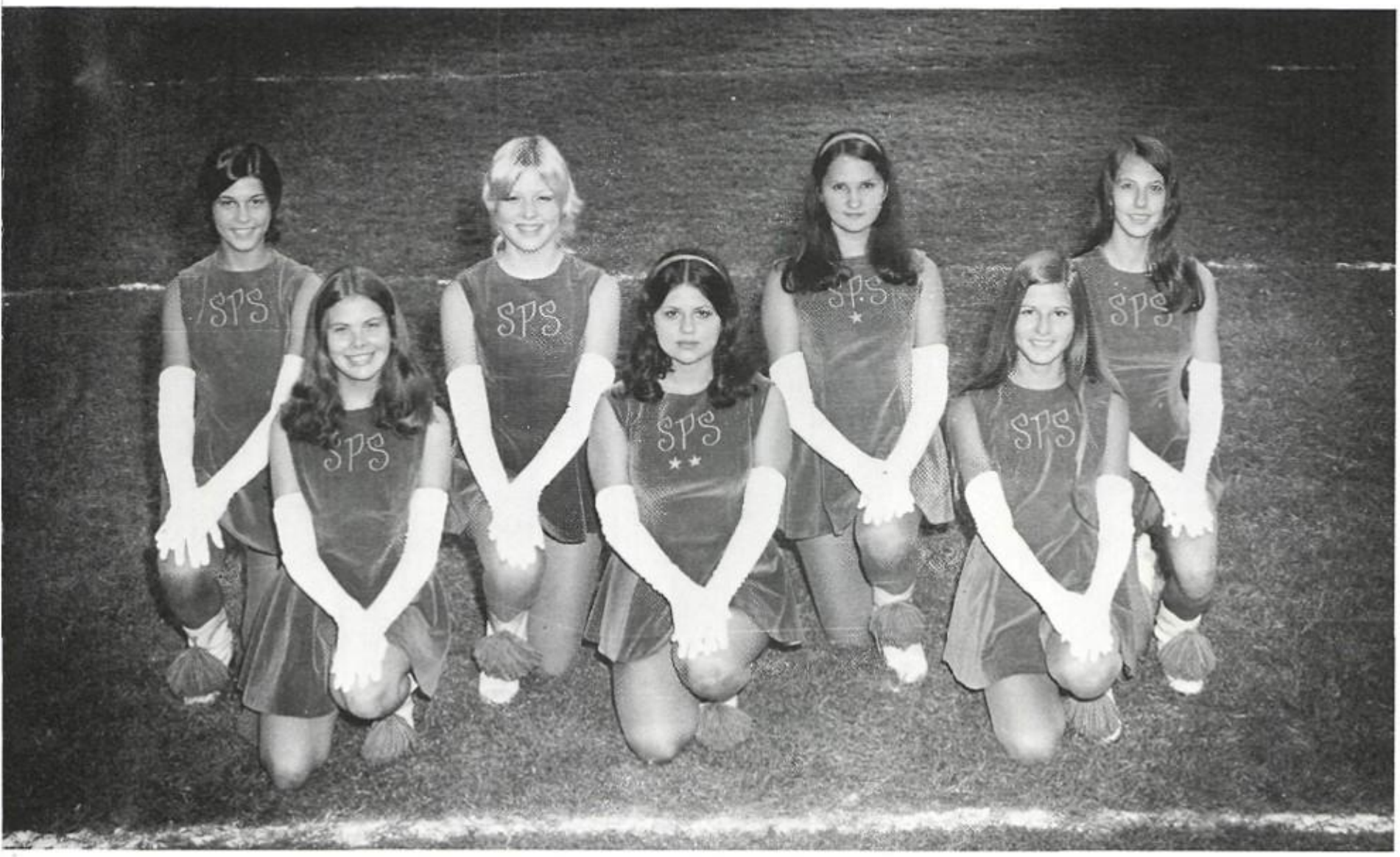

aft to Right: Pauline Gorney, Denise Daly, Missy Fritchie, Emaleen Sliman, (captain) Alisha Loyocano (co-captain) Kathleen Bucholtz, Susie arris.

The St. Paul's Stage Band

The St. Paul's Stage Band reached its highest level of performance in its history. Under the direction of Mr. Roy Mouton and Geoff Roach, the stage band performed throughout south Louisiana, including New Orleans, Slidell, and Covington. The Stage Band explored all idioms of music ranging from swing to contemporary jazz-rock. The St. Paul's Combo, composed of Chuck Boudreaux, flute; Pat Kerber, Guitar; Cody Kellerher, bass; and Billy Howell, drums; received superior ratings at the Loyola University Jazz Festival. These two groups were by far the best that the school had to offer.

Members of the Stage Band are:

SAXES
Craig Victrano
James Kessel
Geoff Roach
Steve Baham
Paul Libiche

FLUTES
Chuck Boudreaux
Mike Cahn

TRUMPETS
Perry Cambre
John Autin
Bruce Pennington
Greg Ledford
Clyde Guidry
Leo Ledet

TROMBONES
Steve Rapier
Tom Gray
Stanley Diamond
Kevin Linder
Joe Linder

RHYTHM
Pat Kerber
Cody Kellerher
Chris Schoen
Eric Schindler
Billy Howell
Al Farell

Donkey Basketball

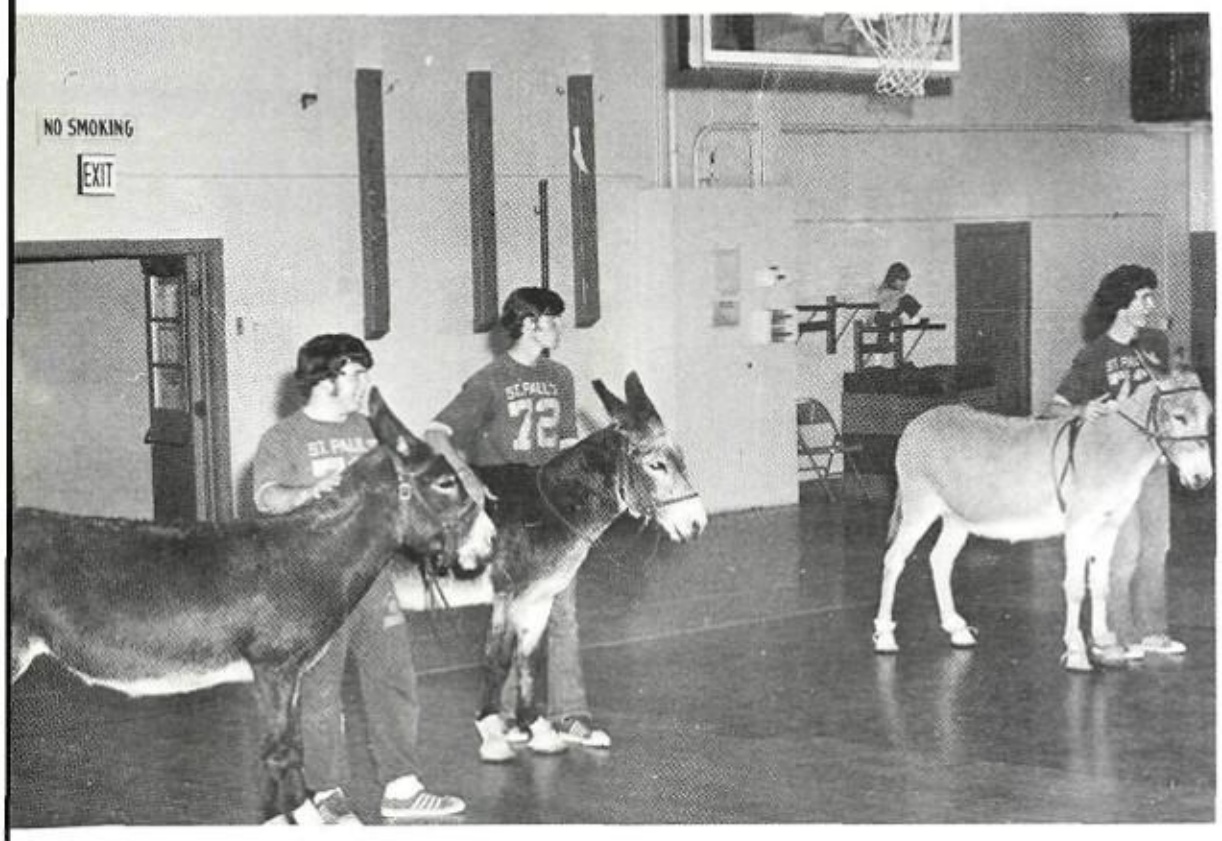

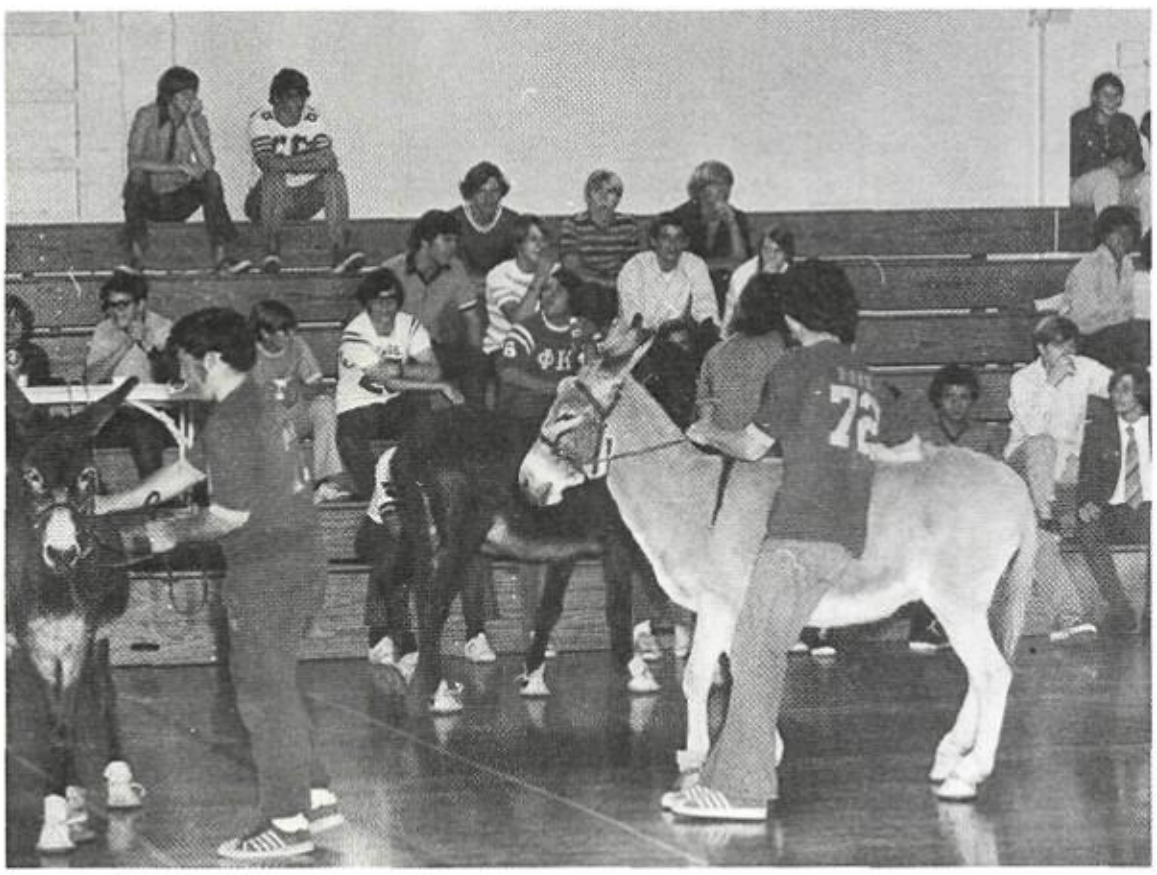

The Donkey Basketball game, which is sponsored annually by the Student Council, is one of the funniest and most exciting events during the year. This year the faculty upset the seniors in a thoroughly exhausting game.

ST. PAUL'S
72

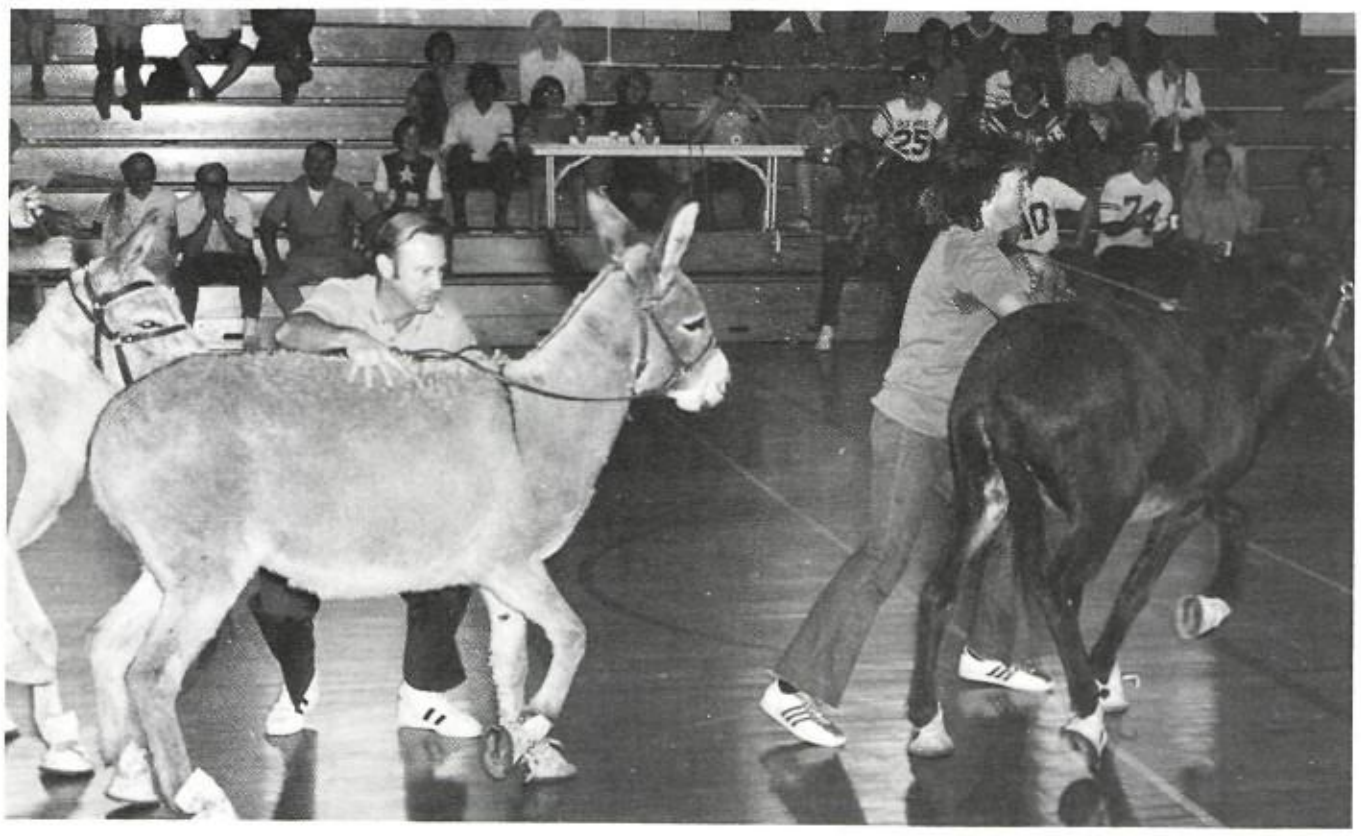

Prep Quiz Bowl Team

Undefeated Champions
2nd Straight Year

The Wolves after their first victory.

Members of the team with the trophy.

Saint Paul's competing against Higgins High School.

1972 Prep Quiz Bowl Team
Dee Flint, Charles Aceves, Bill Decker, Geoff Roach, Joe T. Evans, Brother Emmet Sinitiere.

The Saint Paul's Prep Quiz Bowl Team again won three straight games to retire as undefeated champions for the second year in a row. A project of WDSU-TV and the Pipe Council of greater New Orleans, the Prep Quiz Bowl is a question and answer game of quick recall. This year's team again coached by Brother Emmet swamped Morgan City, H. G. Higgins, and Landry High School to retire as undefeated champions.

The team was chosen from the top students in the sophomore, junior and senior classes by competitive tryouts. This year's team was composed of four seniors and one junior and thusly next year's team will miss the four graduating members.

St. Paul's Record

St. Paul's	270	Morgan City	135
St. Paul's	315	Higgins	90
St. Paul's	190	Landry	65

1971 Varsity Cheerleaders

S.P.H.S. VARSITY SQUAD — Richard Tesson, Janet Gremellion, Jimmy Boudousouie, Lisa Mott, Flip Fielding, Susan Heap, Johnny Mayronn Julie Rodrique and P. J. Demarie. **Missing from Picture:** Gretchen Nordgren.

"National Cheerleaders Association" — Spirit Stick Award Winners, and Cheerleading Competition Ribbon Winners.

Captains Flip Fielding and Susan Heap.

anet Gremellion, P. J. Demarie and John
Mayronne.

Lisa Mott and
Jimmy Boudousque.

Julie Rodrique and Richard Tesson.

Junior Varsity Cheerleaders

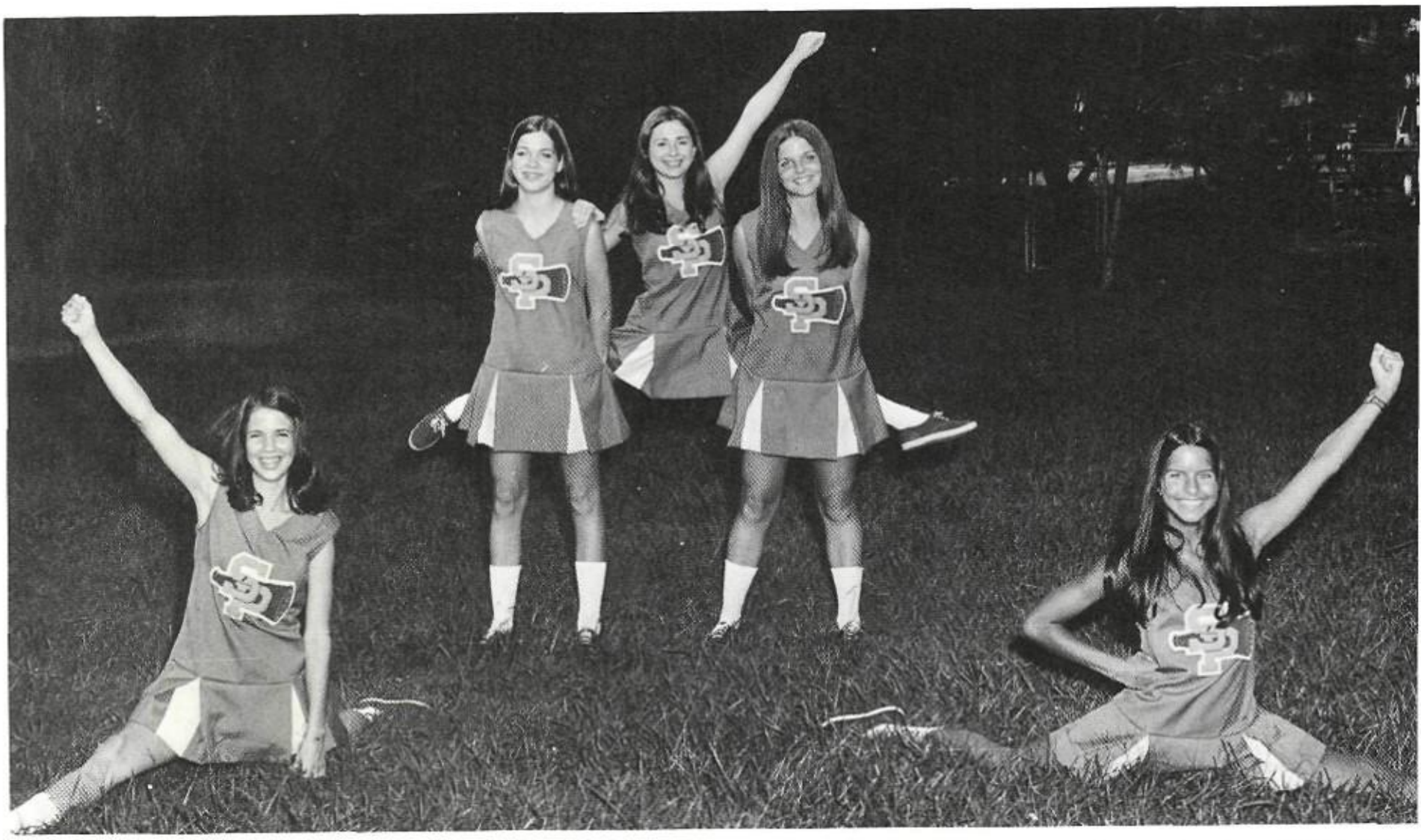

Representing the Junior Varsity Squad are **L. to R.** Kitten Canik, Denise Miramone, Captain Kathy Bennett, Monica Landry and Molly Morri
This squad are National Cheerleaders Association Ribbon Winners in Cheerleading Competition.

Let's Go Wolves, Let's Go

St. Paul's Freshman Squad

Cheering the 8th and 9th Athletes are **L. to R.** Shan Simpson, Captain Kathy Heap, Carolyn Chassee, Linda Leveque, Laurel Hammett, and Leslie Johnston.

1972

Homecoming

Homecoming Hoop 1971 — Everyone's waiting for the Wolf Pack to take the field.

Homecoming Royalty cheering the Wolves to victory.

First Place car in the parade. "CAT GRINDER." Driven by Eugen Smith.

ro. Ephrem Hebert makes a special presentation to Mr. Chuck asischke for his fine work as Athletic Association President.

The Saint Paul's Band performed excellently before the Homecoming crowd. Chuck Boudreaux, Senior flute soloist, played some original arrangements for the S.P.H.S. Royalty.

VOLF HEAVEN — 2nd place car in the parade. Driven by John alazzo, decorated by Richard Tesson.

Homecoming Court 1971

SUSAN HEAP and ELLEN BATES

JULIE RODRIGUE and COCO COX

JANET GREMELLION and LISA MOTT

JUDI NETTLES and GRETCHEN NORDGREN

LISA MOTT, SENIOR MAID
ESCORTED BY **JOHN PELTIER**

JUNIOR MAID — **JUDI NETTLES,** ESCORTED
BY **JOHN MAYRONNE**

MISS JANET GREMELLION
MAID OF SOPH. CLASS.
ESCORTED BY **TOM GIBSON**

FRESHMAN MAID
GRETCHEN
NORDGREN ESCORTED BY
CHRIS COLB

MAID OF DIXON HALL
JULIE RODRIGUE ESCORTED
BY **FRANK BEARD.**

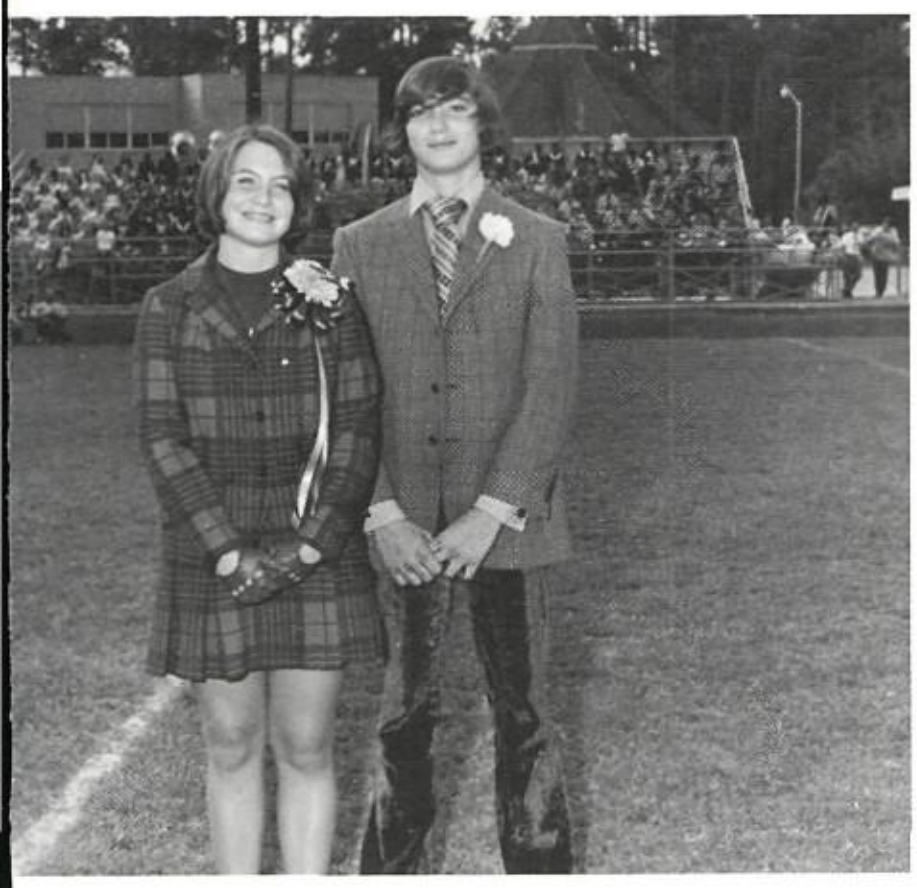

ELLEN BATES REPRESENTATIVE OF
LA SALLE HALL ESCORTED BY **SKIP PIQUE**

MAID OF HONOR **MISS COCO COX**
BEING ESCORTED ONTO THE FIELD
BY **STEVE EDWARDS.**

SUSAN HEAP OFFICIALLY BECOMING
HOMECOMING QUEEN 1971. SHE IS
ESCORTED BY **MR. CHARLES ACEVES.**
SUSAN IS BEING CROWNED BY THE 1970
HOMECOMING QUEEN MISS DIANNE CANIK.

Queen Susan Heap will reign over the remainder of the Homecoming activities.

The 1971 Saint Paul's Homecoming Royalty.

The Saint Paul Royalty presented by the Senior Athletes at the Homecoming Dance.

The Homecoming Royalty leads off the first dance of the evening; with the rest of th student body joining in.

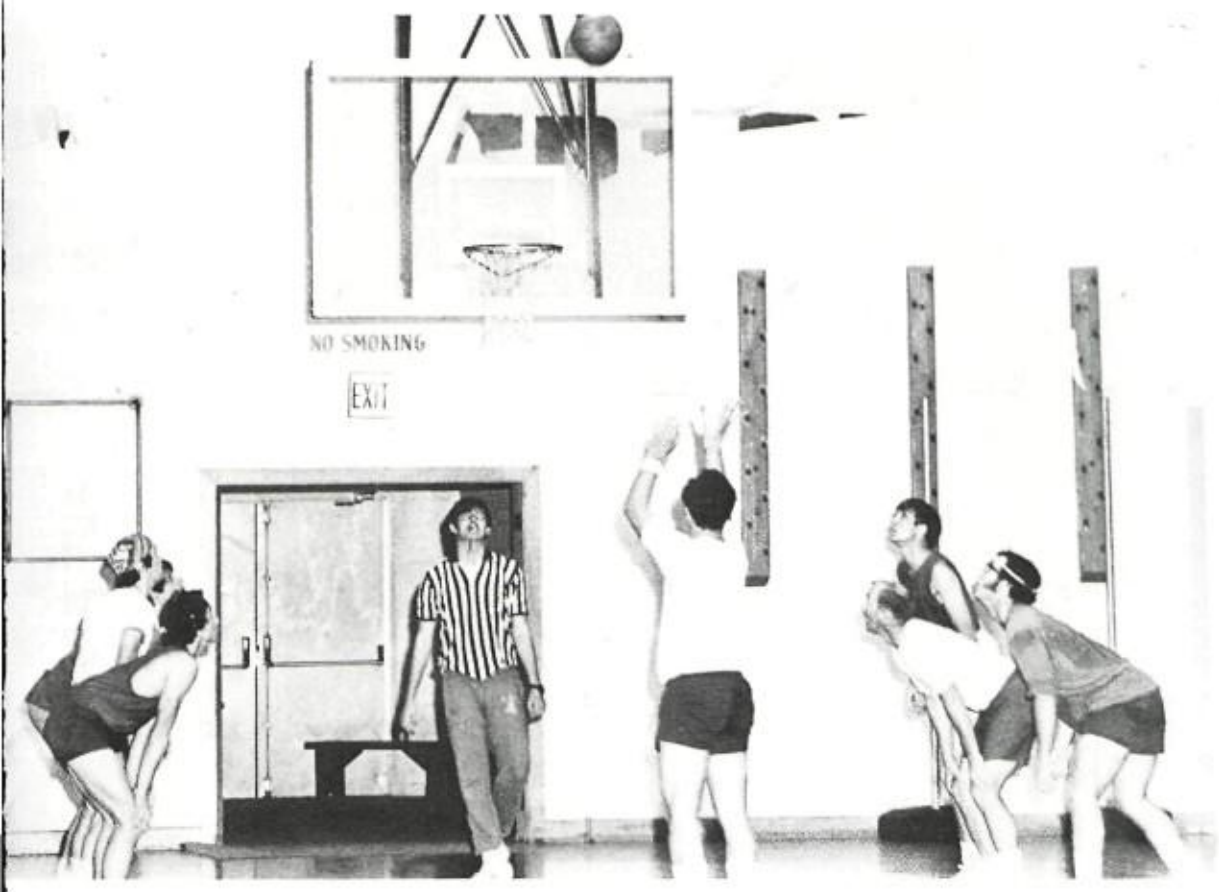

Senior-Faculty Basketball

Well it was the same old story again this year as the faculty won again. "That's alright seniors will get'em next year."

Top left: Coach Moore sinks a charity shot.
Bottom Left: Coach Tim Moore "THE STUD" walks the ball down the court.
Bottom Right: Coach Jacobs at the foul line.

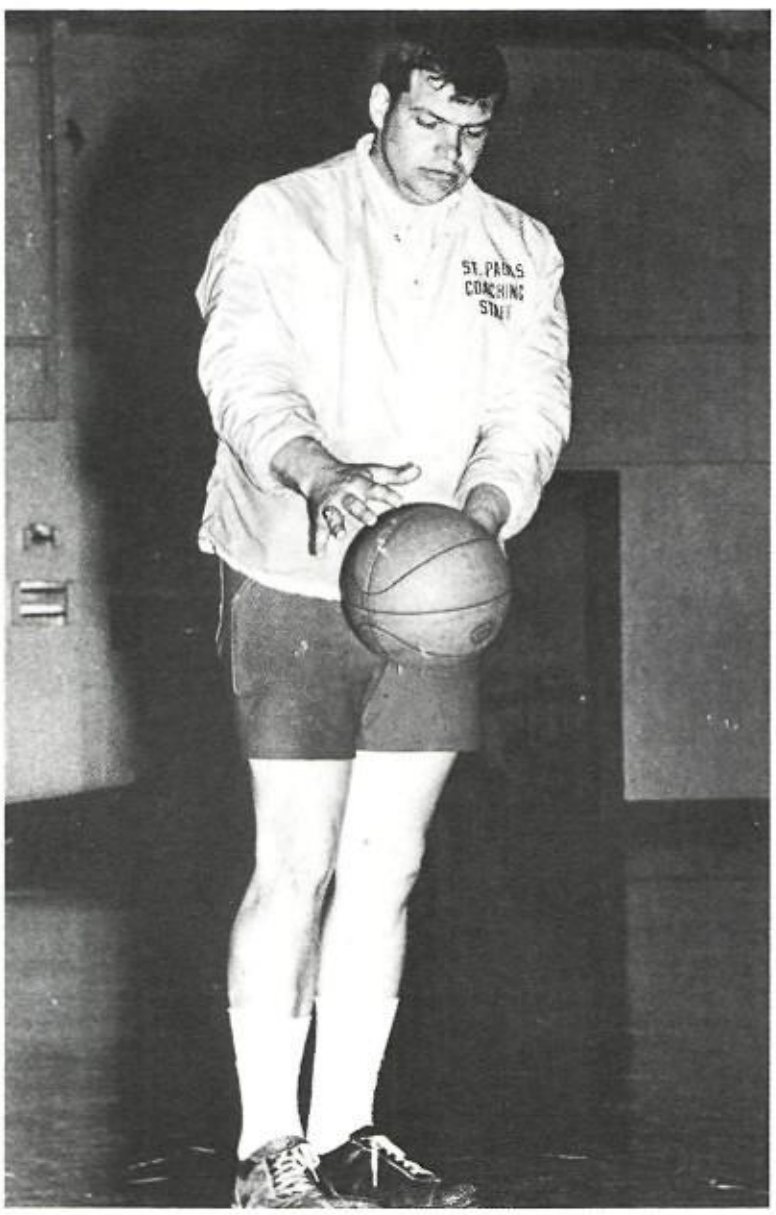

Science Fair 1972

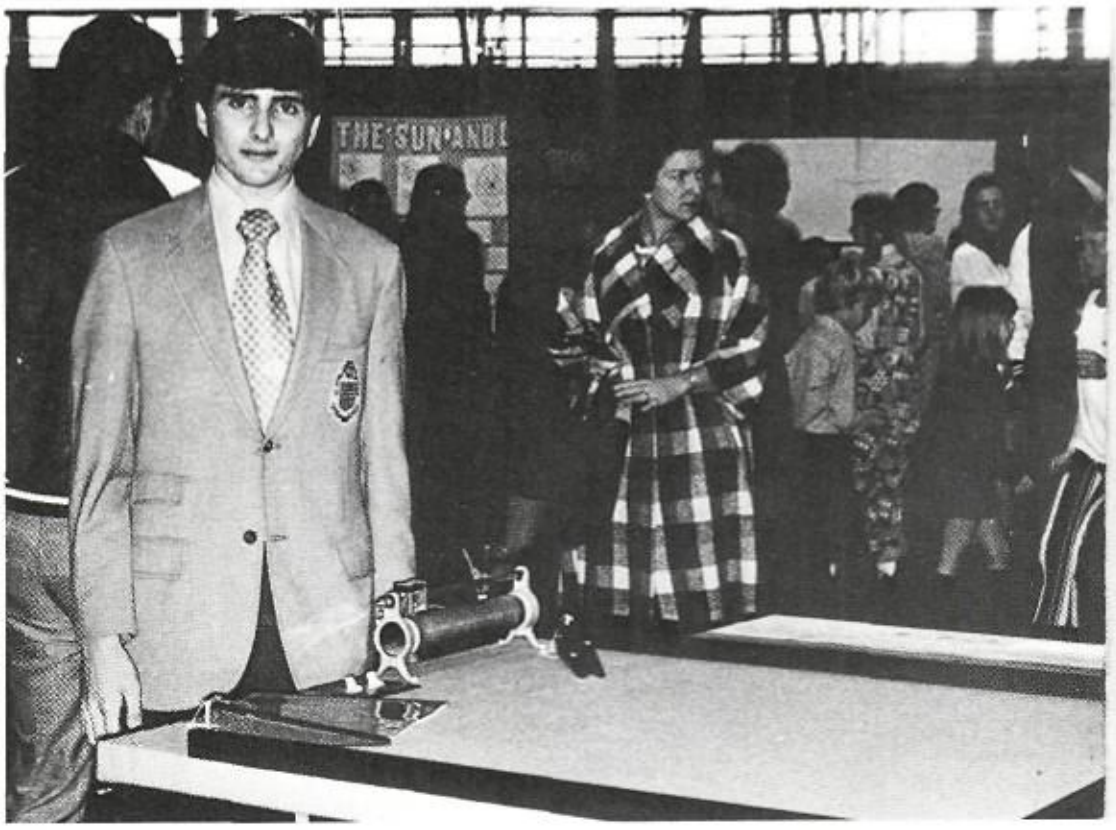

Joey Spallita showing his prize winning project at regionals.

Mike Duddy's project on display at Saint Paul's.

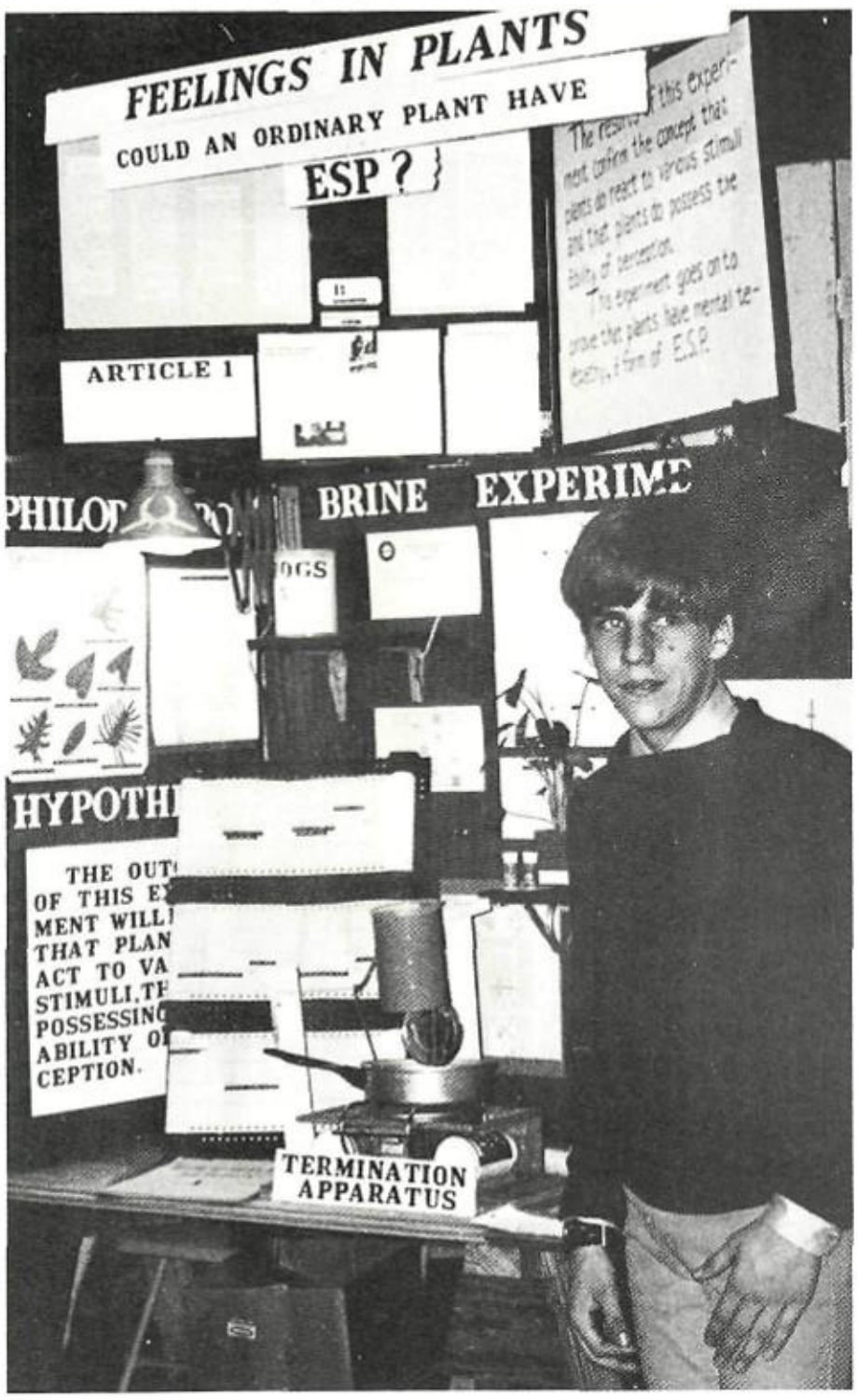

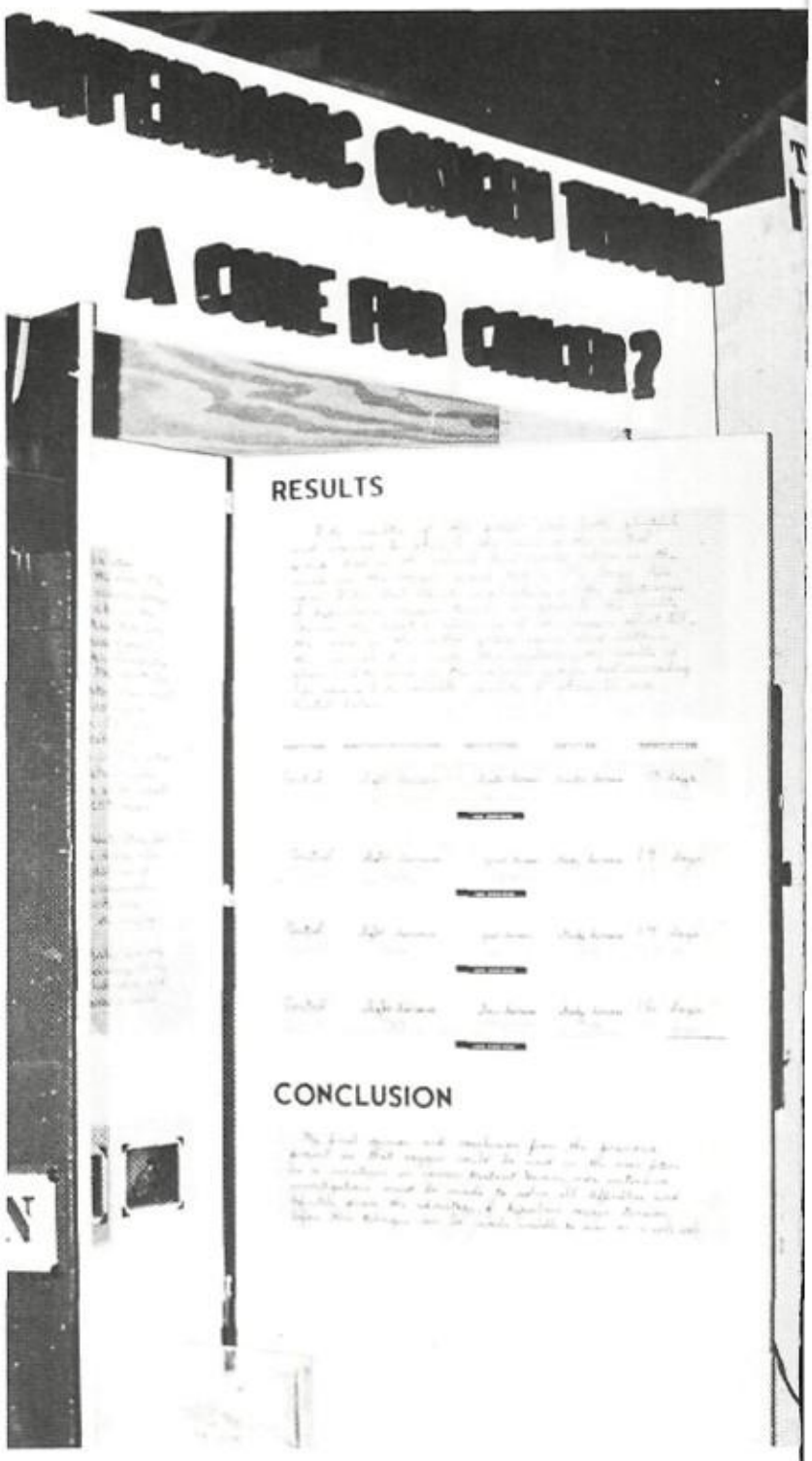

Craig Vitrano's State winning project.

All of the First Prize Winning Contestants.

Mike Templet goes up to receive recognition at the regional rally.

Charles Aceves and date.

Lynn Attebery and date.

Francis Baird and date.

Jim Baudoin and date.

The Junior Class

of

St. Paul's School

Presents

"We've Only Just Begun"

Coker Room, Municipal Auditorium

Saturday Evening

April Twenty-ninth

Nineteen Hundred Seventy-two

Pat Bentley and date.

Tom Bienvenu and date.

Chuch Boudreaux and date

To The Senior Class of '72

We've only just begun to live . . . white lace and promises, a kiss for luck and we're on our way.

We've only just begun. Before the rising sun, we fly. So many roads to choose, we start out walking and learn to run . . . And yet, we've just begun.

Sharing horizons that are new to us, watching the signs along the way, talking it over, just the two of us, working together, day to day . . . Together.

And when the evening comes, we smile. So much of life ahead, we'll find a place where there's room to grow . . . And yes we've just begun.

From The Junior Class

Berton Brand and date.

Dan Chassee and date.

John Clemens and date.

Hi, How ya doing "Hoss?"

I wonder if Judi and Tommy are going to have their picture taken?

Jack Cuccia and date.

Junior-Senior Prom
1972

"How Sweet it is!"

Wally and date enjoying refreshments.

David Cunningham and date.

Steve Edwards and date.

Bruce Elchison and date.

John Ellett and date.

Joe Evans and date.

Channing Fell and date.

Henry Foshee and date.

m Hardey and date.

Ted Heintz and date.

l Irish and date.

Ray Jumonville and date.

Pictures were taken of each couple.

Pat Kerber and date.

Pat McWilliams and date.

Mark Montz and date.

Jim Norman and date.

Bro. Ephreme this is uh, uh . . . How ya doing Brother?

Phil Nuss and date.

Harvey Peltier and date.

Steve Puyau and date.

Charles Reuther and date.

Ricky Romano and date.

Felton Schmershl and date.

Chris Schoen and date.

Bill Simmons and date.

Joe Spalitta and date.

Everybody rests while the band takes a break.

Rick Talley and date.

Bill Taylor and date.

Richard Tesson and date.

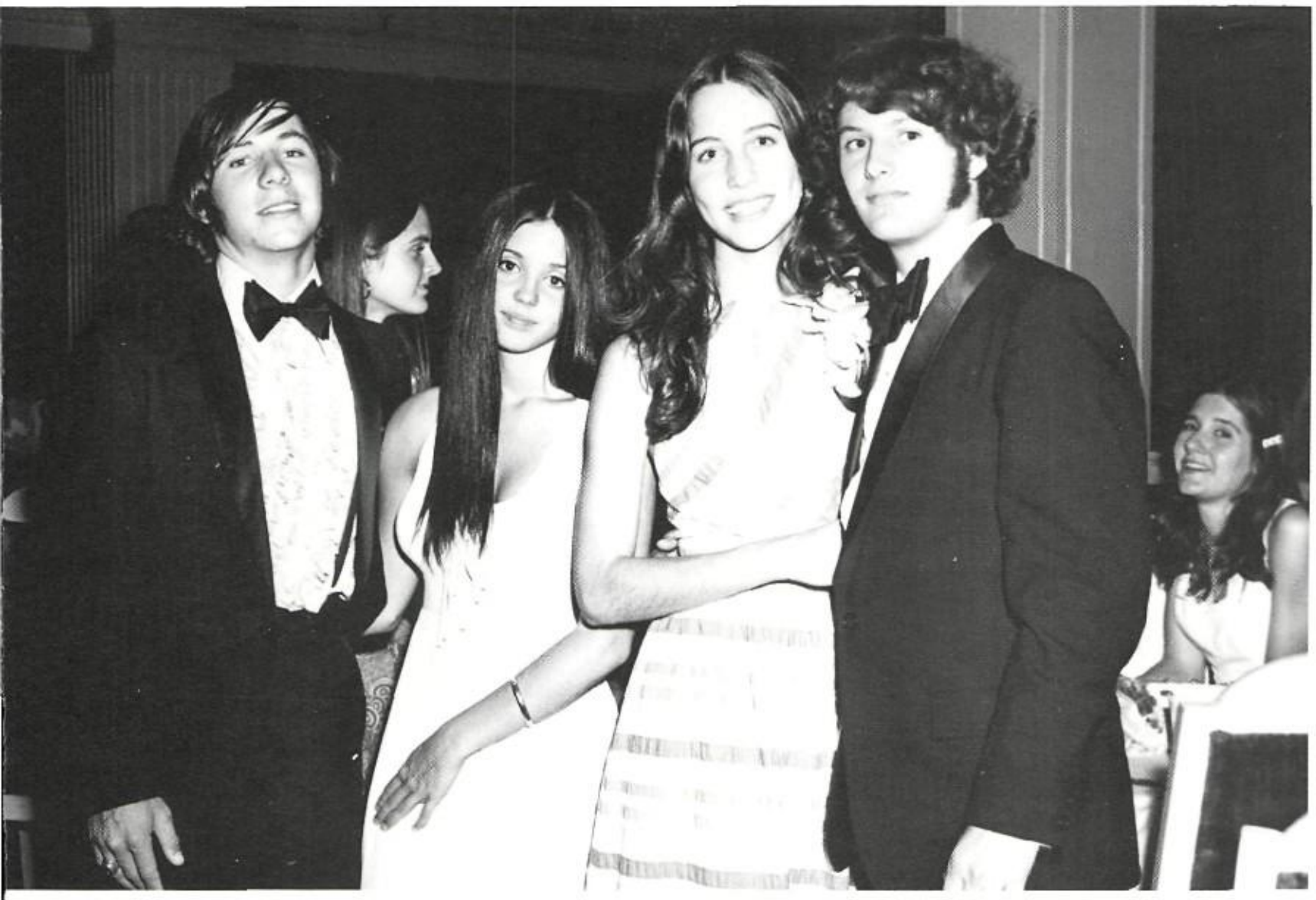

Perry Theriot and date.

Pat Trappey and date.

Junior-Senior Prom
Saturday, April 29, 1972

sports sports sports sports sports sports sports
sports sports sports sports sports sports
sports sports sports sports sports sports sports
sports sports sports sports sports sports
sports sports sports sports sports sports sports
sports sports sports sports sports sports
sports sports sports sports sports sports sports
sports sports sports sports sports sports
sports sports sports sports sports sports sports
sports sports sports sports sports sports
sports sports sports sports sports sports sports
sports sports sports sports sports sports
sports sports sports sports sports sports sports
sports sports sports sports sports sports
sports sports sports sports sports sports sports
sports sports sports sports sports sports
sports sports sports sports sports sports sports
sports sports sports sports sports sports
sports sports sports sports sports sports sports
sports sports sports sports sports sports
sports sports sports sports sports sports sports
sports sports sports sports sports sports
sports sports sports sports sports sports sports
sports sports sports sports sports sports
sports sports sports sports sports sports sports
sports sports sports sports sports sports
sports sports sports sports sports sports sports
sports sports sports sports sports sports
sports sports sports sports sports sports sports
sports sports sports sports sports sports
sports sports sports sports sports sports sports
sports sports sports sports sports sports
sports sports sports sports sports sports sports
sports sports sports sports sports sports

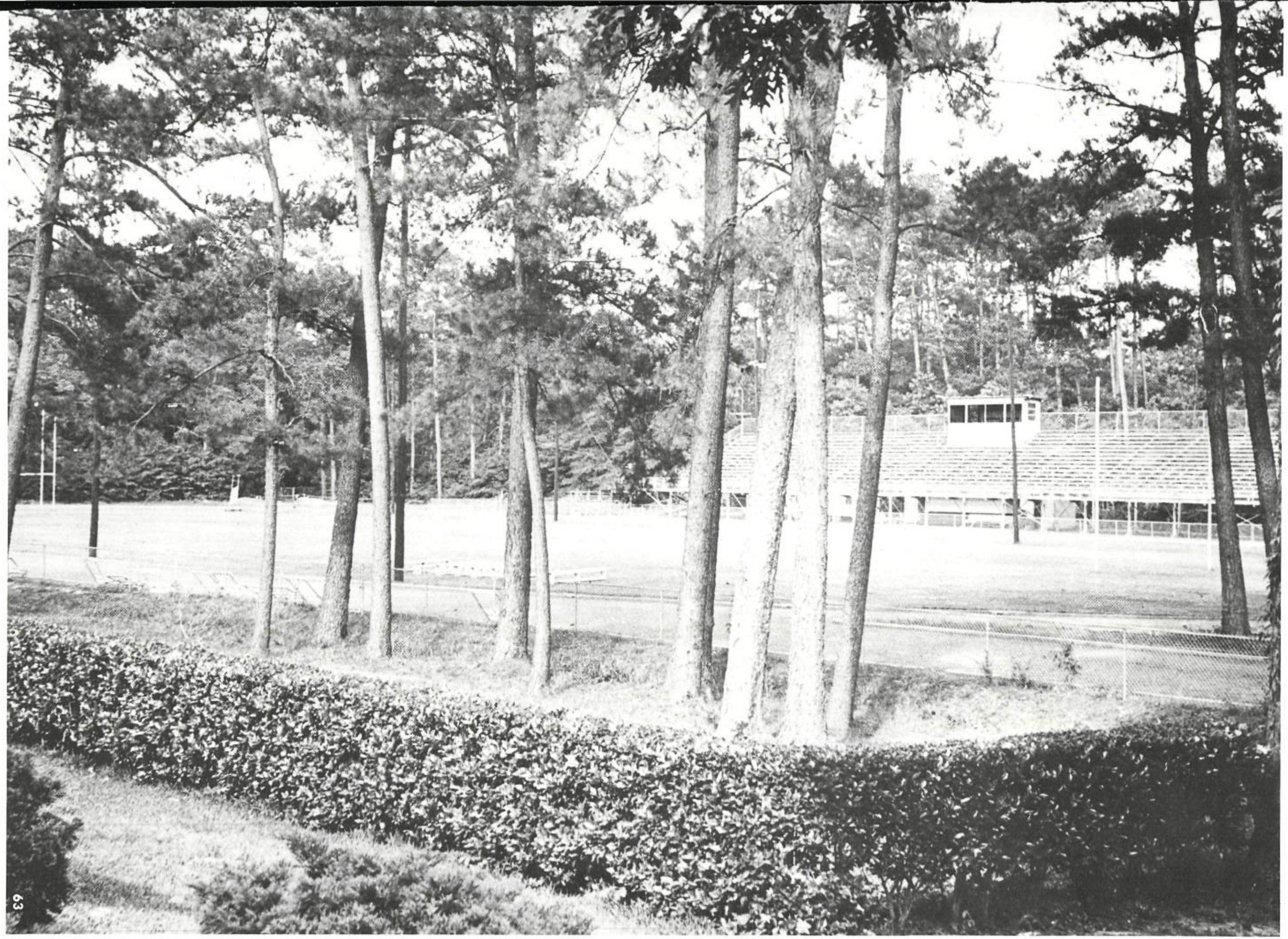

Second to None in "71"

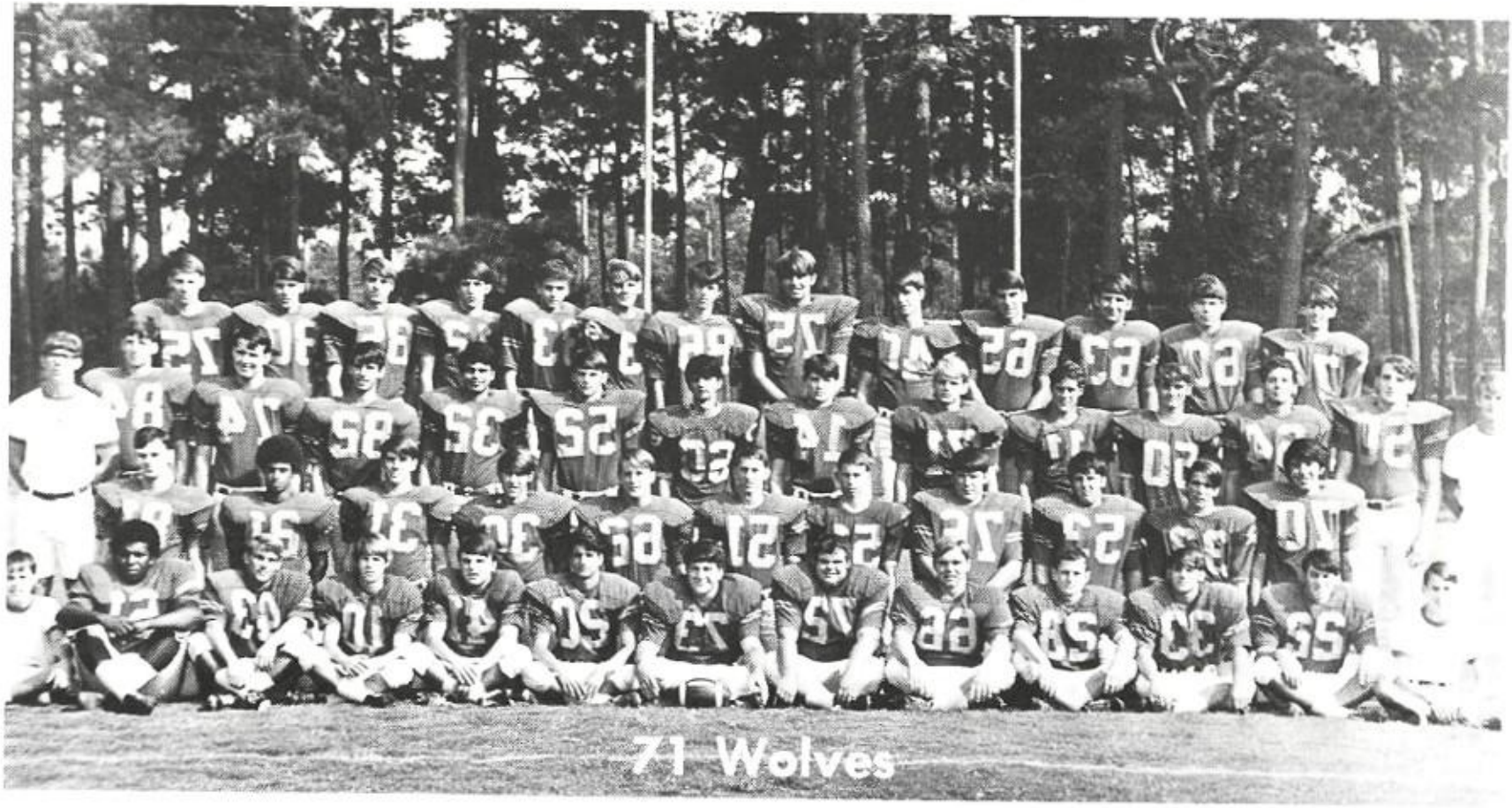

SPHS	24	Notre Dame	0	SPHS	0	Hammond	21
SPHS	12	Amite	7	SPHS	14	Destrehan	28
SPHS	7	Ponchatoula	12	SPHS	33	Reserve	6
SPHS	7	Slidell	0	SPHS	13	Lutcher	6
SPHS	33	Salmen	7	SPHS	18	Covington	0

Coach Cam DeGravelle
Ends and Receivers

Coach Corky Jacobs
Head Football Coach

Coach Pat McGreevy
Defensive Coach

"Pride" If there is one word that could best describe our season, I would have to select pride. From the first of r two-a-day sessions until the night we won the "jug," it was quite evident that our athletes had learned how eat was the price of success and were willing to sacrifice and pay it. This would indicate to me that we were a roud bunch" in 1971 — School Pride, Team Pride, Self-Pride. It was a season where all of these were witnessed.

To single out any individual for special effort would be unfair to the group. I felt our success this year was imarily the cause of a very dedicated and unselfish group of seniors who, although not endowed with great hletes, accepted a challenge and proved that they were a class worthy of a great deal of respect.

This was a season with some very discouraging moments but even in the face of these, we were able to main-in our poise and come back with some big victories. With a varsity season record of 7-3, a JV record of 6-2, d a frosh record of 3-2, we may begin to look toward the future with the same pride and excitement that we ished this season.

Our sincere congratulations should be extended to the senior athletes of "72." In "71" our seniors initiated a roud to be a winner attitude." In "72" we have kept it alive and even bettered it. The standard that has been t presents a great challenge to the athletes coming. That challenge is one we all must accept.

Coach Gene Bennett
Assistant JV Coach

Coach Marty Peters
JV Coach

Coach Tim Moore
Assistant JV Coach

Defense — "The Wolves Game"

Defensive Signal Callers.

Caused 31 Fumbles
Recovered 19

Pass Interceptions
21

Defensive Ends.

Defensive Backs.

Defensive
Punt Return
Yardage
6 yds.

Opponents Kick
Off Return.

Defensive Tackles.

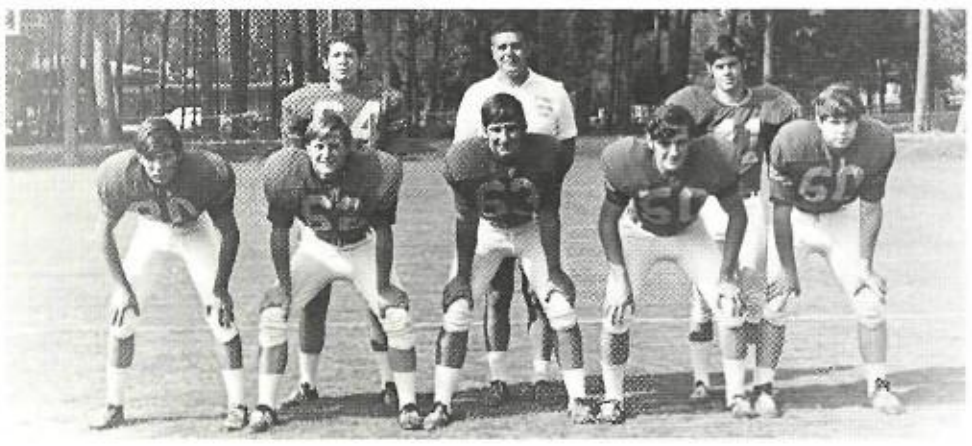

Linebackers

Opponents Total
Yardage
Ave. 112

Offense "A Great Year"

Offensive Signal Callers

Rushing	Rushes	Gain	Ave.
Parris Gordon	109	528	4.2
Mike Dugger	111	396	3.5
Fritz Trappey	71	416	5.8

Average Yards Per Game 197 yds.

Running Backs.

ssing

	Att.	Comp.	Int.	Gain	TD
Taylor	99	52	8	852	10
Foret	13	8	0	123	0
Simpson	3	1	1	45	0

Pass Receiving	Caught	Gain	TD
R. Abide	18	374	6
D. Cambre	8	146	2
M. Dugger	13	129	—
P. Gordon	9	169	2
T. Whelen	3	63	—
M. Heap	3	43	—
F. Trappey	2	18	—
P. Swett	1	22	1

Offensive Lineman.

Punting

	No.	Ave.
R. Romano	44	41.2

Pass Receivers.

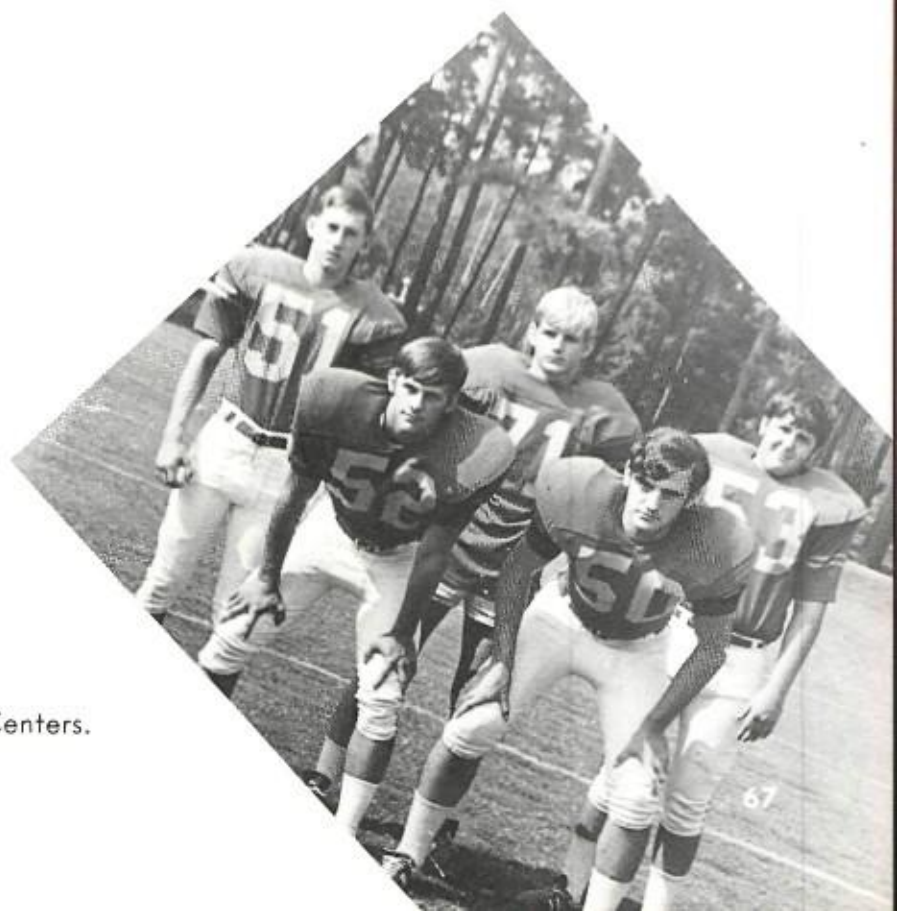

Offensive Centers.

One of the Best
Kim Hardy

A Great One
Pat Trappey

Billy Taylor
Our Quarterback

Leading Receiver

A tough Little Fullback.

8-AAA Leading Kicker
Ricky Romano

A Future Great
Mike Dugger

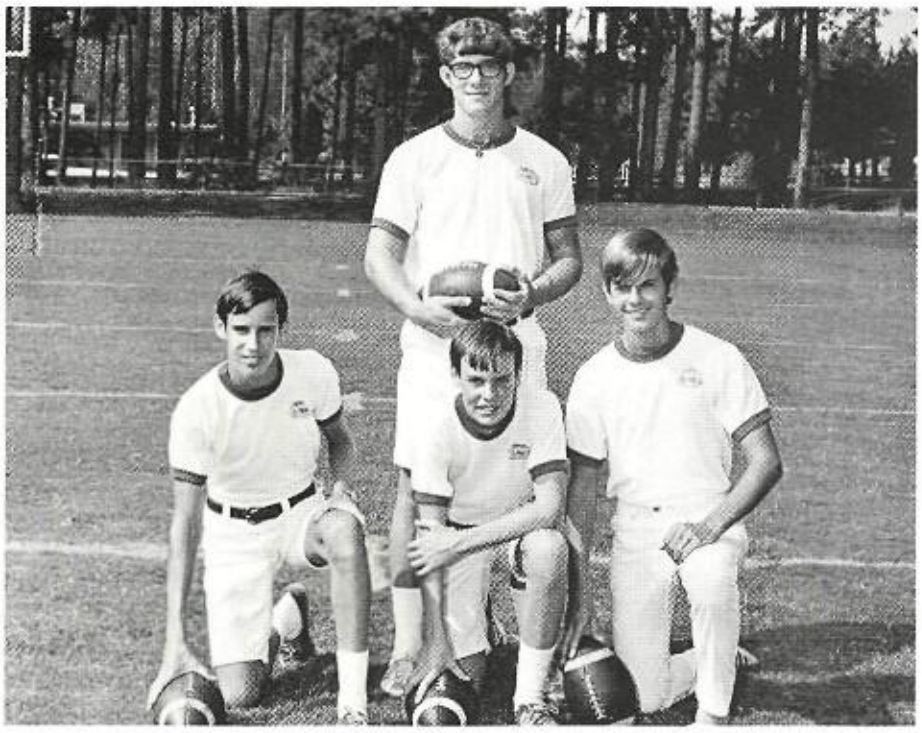

E. Cooper, M. Richards, R. Talley
L. Attebery

MANAGERS PLAY A BIG ROLE

C. Foret
gets the
Call

Paris Gordon

Total Yardage
Leader

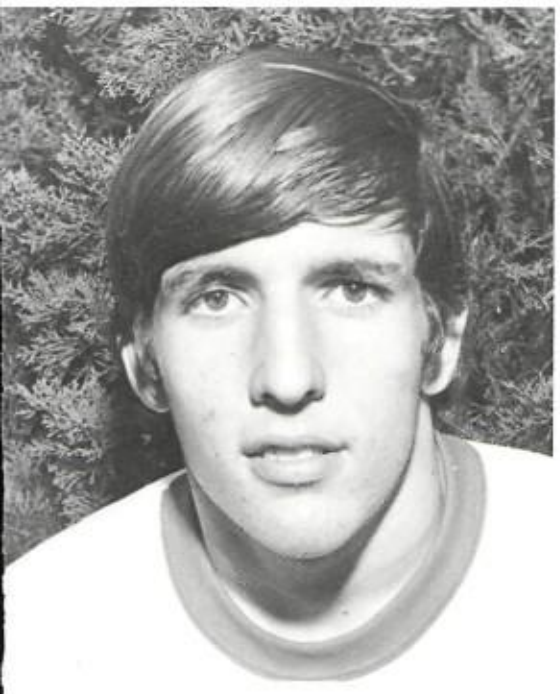

Charles Foret
1st Defense
Safety

"WE PROVED IT."

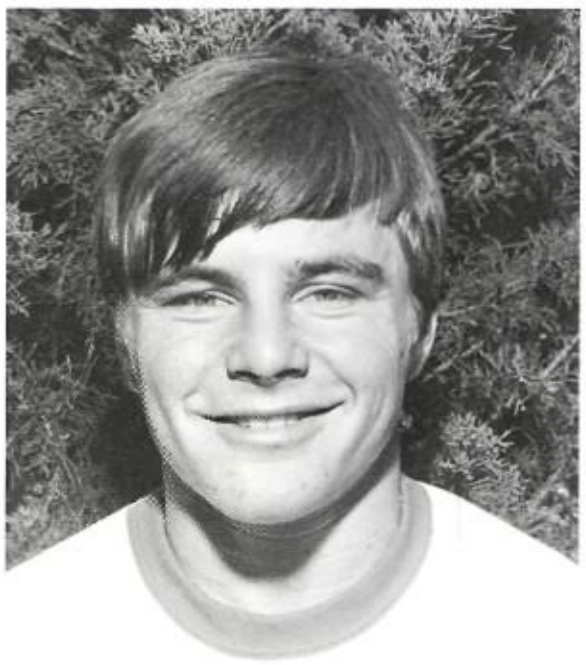

Ricky Abide
1st Offense
Tight End

Mike Dugger
2nd Defense

Julian Rodrique
2nd Defense

Bill Travis
2nd Defense

Tom Mayronne
2nd Defense

Pat Trappey
2nd Defense

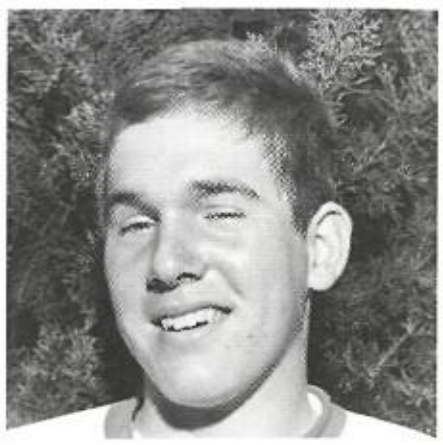

Peter Bagley
Statistician

Kim Hardy
2nd Offense

Paris Gordon
2nd Offense

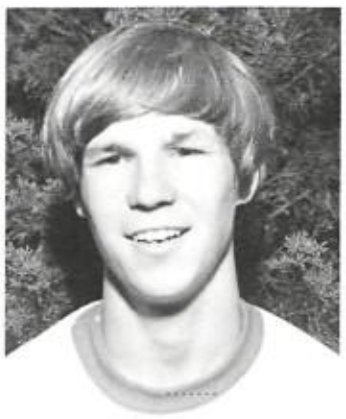

Bill Taylor
2nd Offense

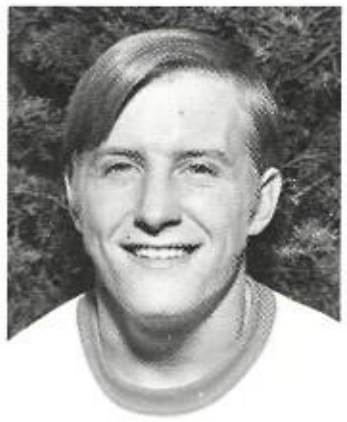

Mark Spohrer
2nd Offense

Rick Romano
1st Kicker

"We Got the Jug."

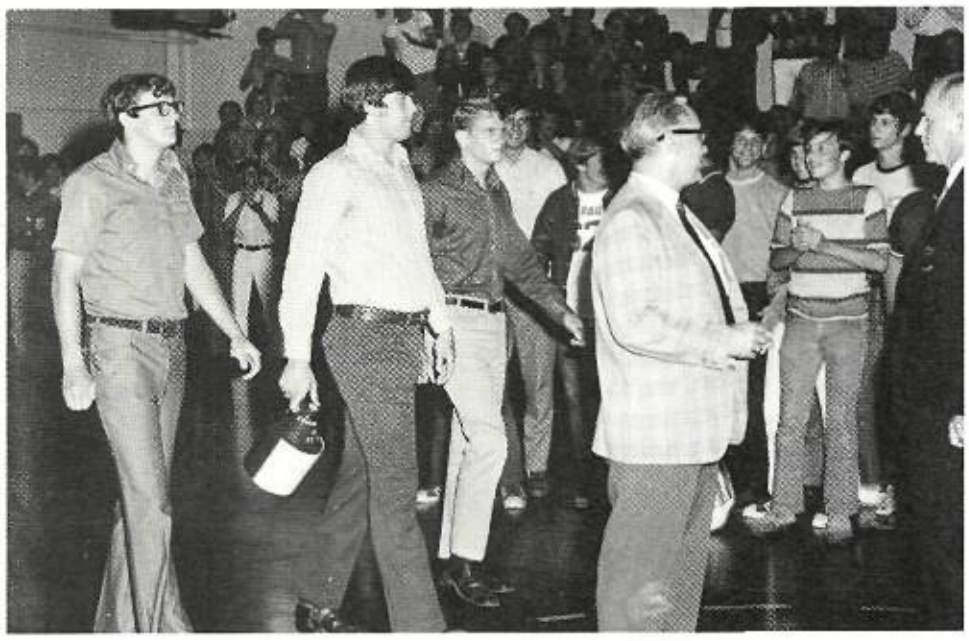

"The Jug Comes Home."

ST. PAUL'S	18
COVINGTON	0

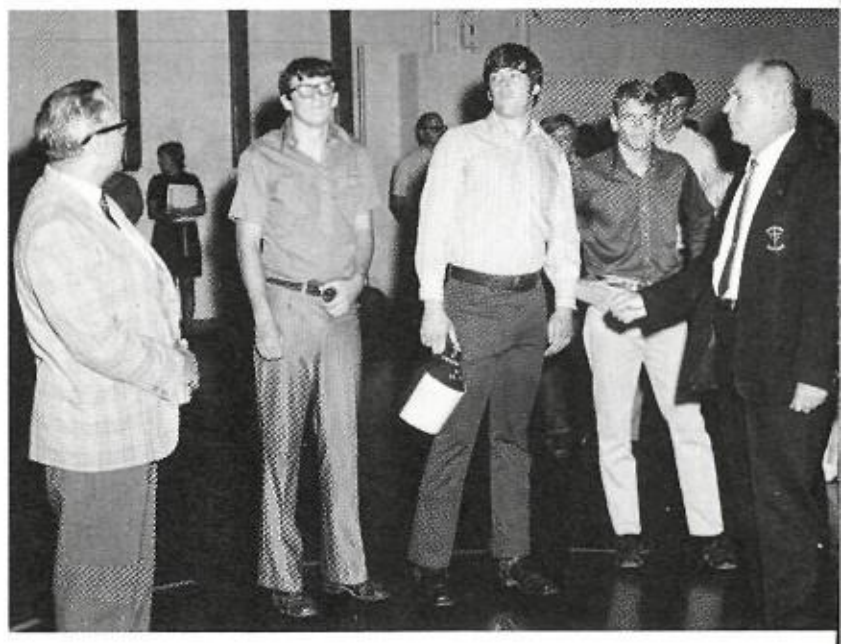

Covington Captains and Principal return Little Brown Jug.

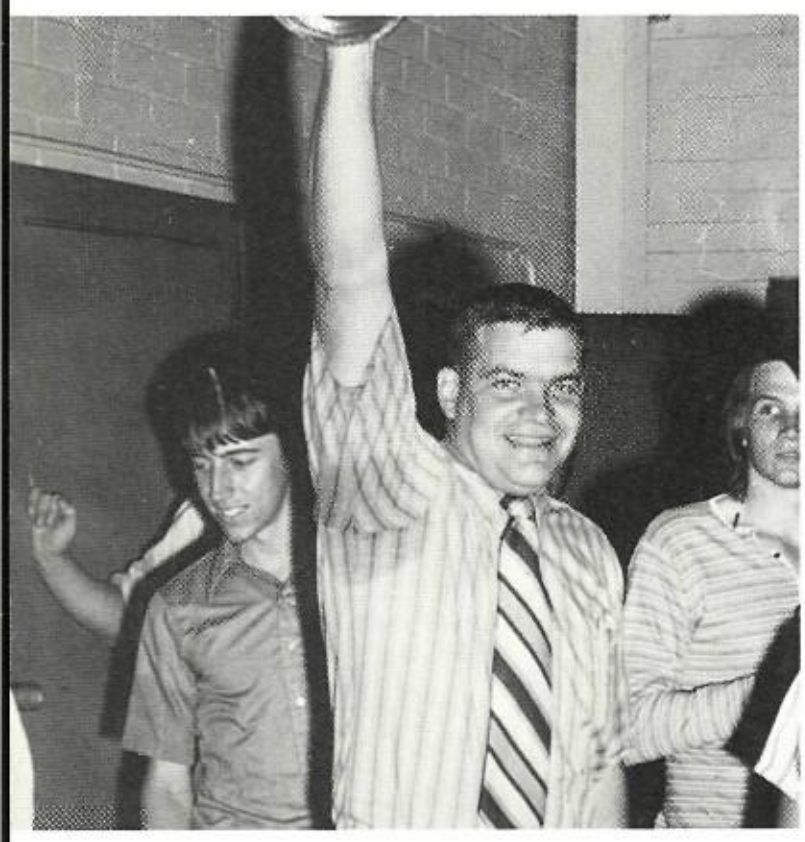

The Jug is back!

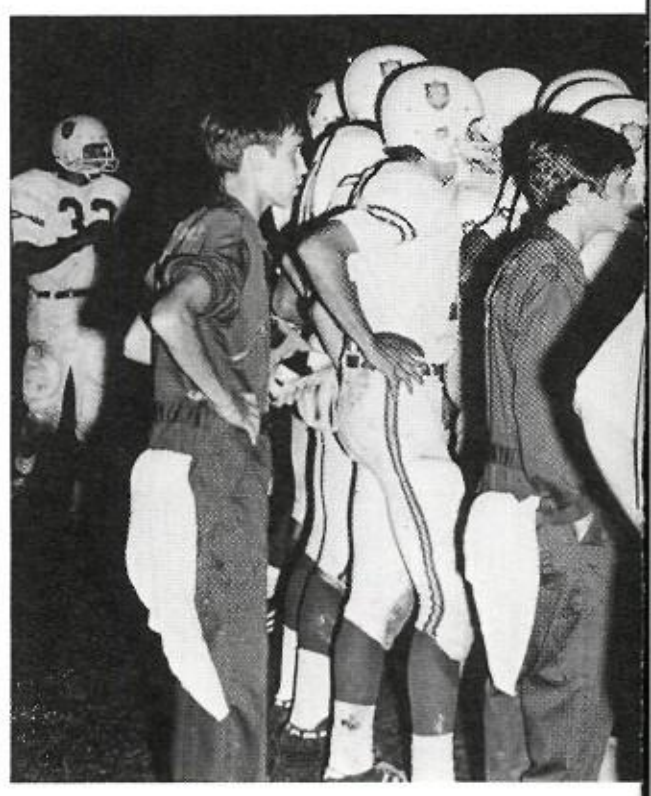

Wolves anxiously look on.

The Wolves are ready.

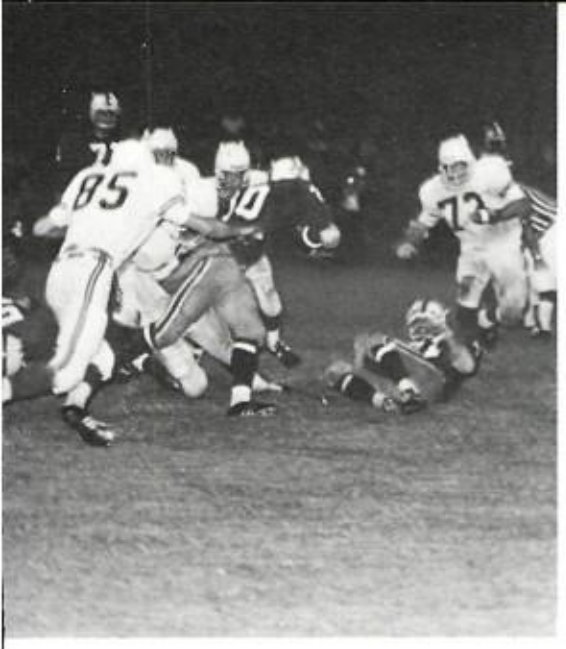

ardy and Shoen move to make stop.

Paris Gordon — Leading Rusher

Fritz Trappey scores vs. Reserve.

Dynamite comes in a small box."

Hammond's Harris is stopped.

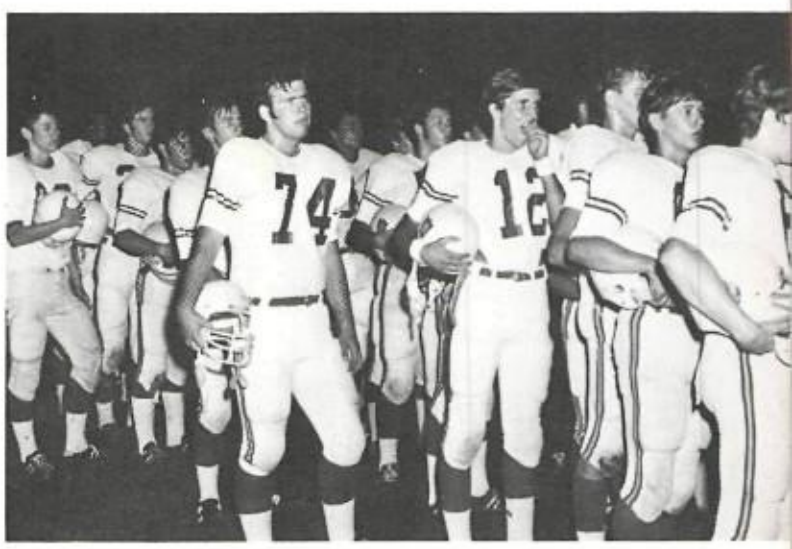

Waiting to get the call.

C. Shoen pulls one in.

Part of Homecoming crowd.

A look at the future.

Lopez shows excellent form.

Everyone has a job to do.

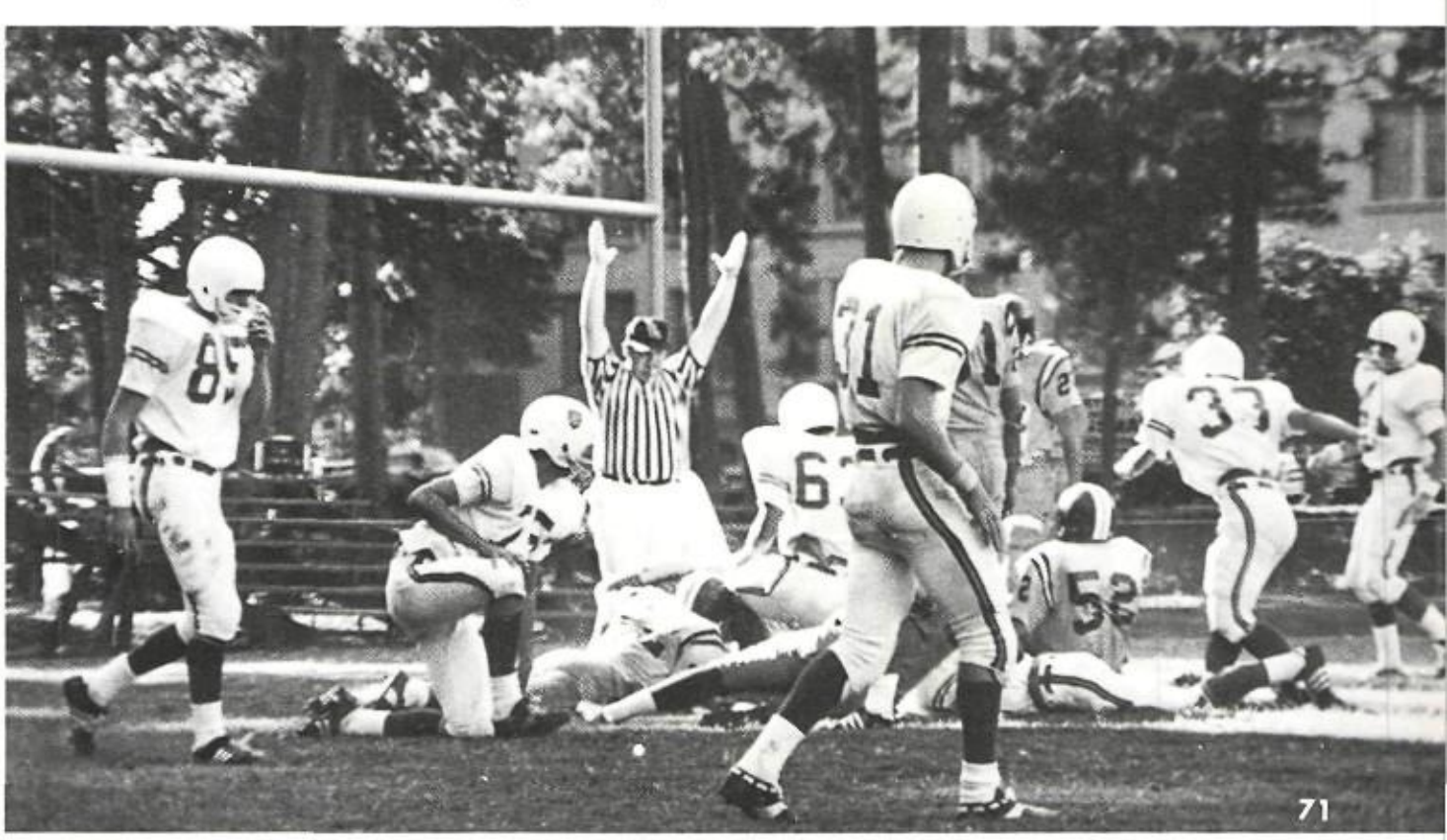

"A SCENE WE LIKE TO SEE."

We Look to the Future

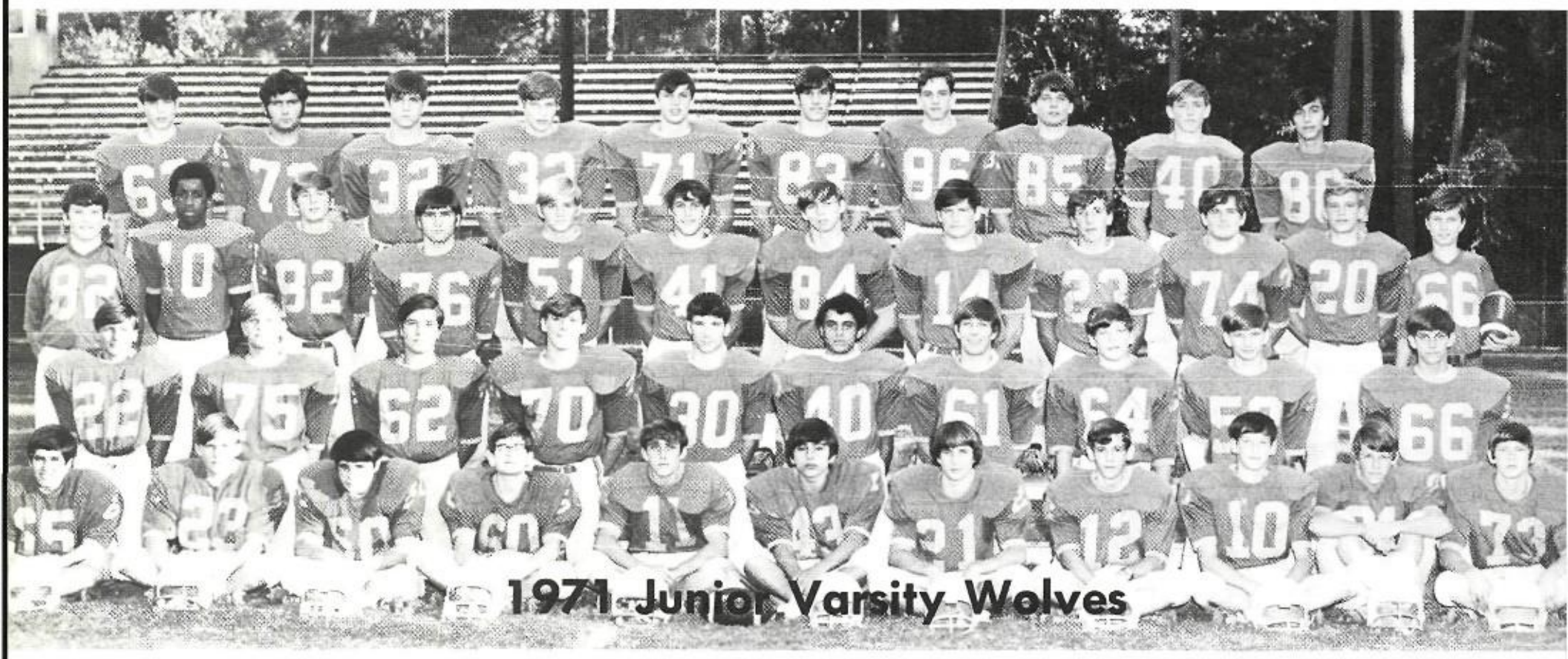

1971 Junior Varsity Wolves

SPHS	0	Slidell	18	SPHS	12	Hammond
SPHS	20	Ponchatoula	0	SPHS	12	Destrehan
SPHS	14	Slidell	0	SPHS	18	Mandeville
SPHS	23	Salmen	0	SPHS	12	Covington

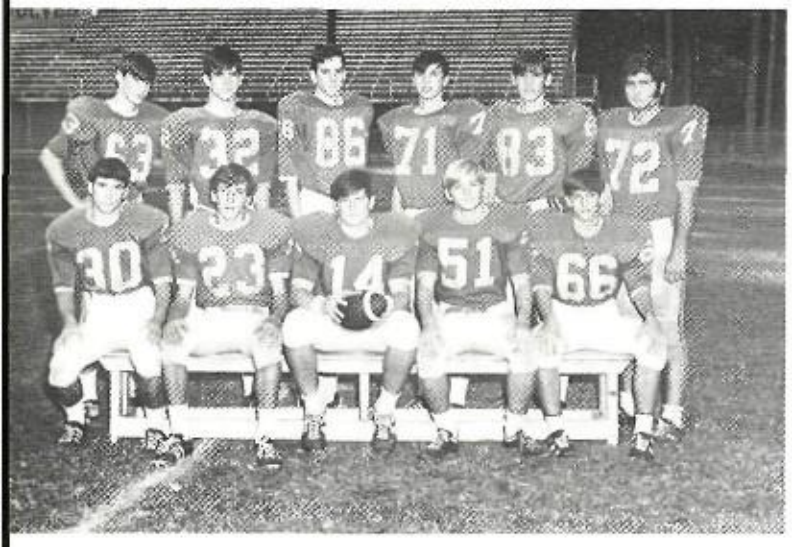

Offensive Starters.

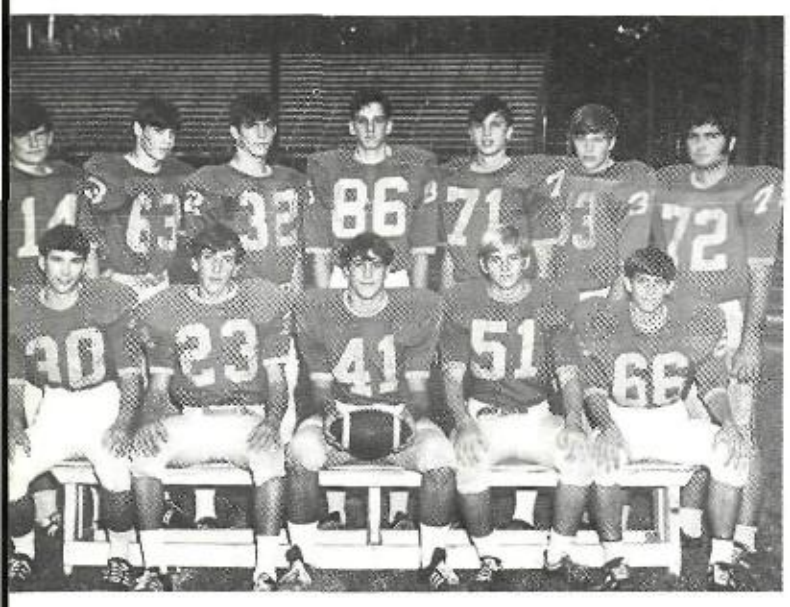

Defensive Starters.

Coach Bennett — Coach Moore — Coach Peters
Junior Varsity Coaches

7th and 8th Grade Wolfpups.

Coach Sanders — Coach Daussat.

Here come the Wolves.

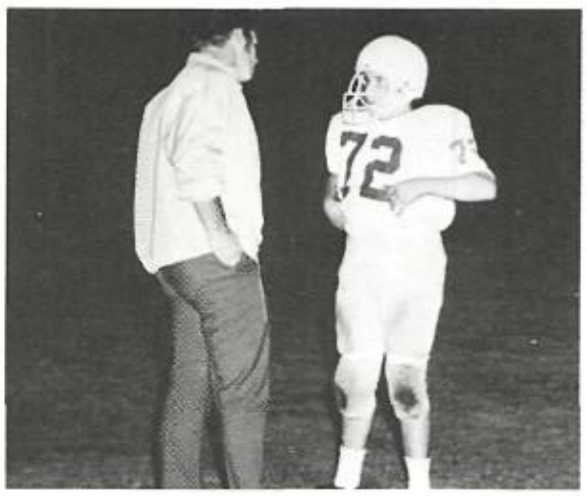

Coach Art Daussat.

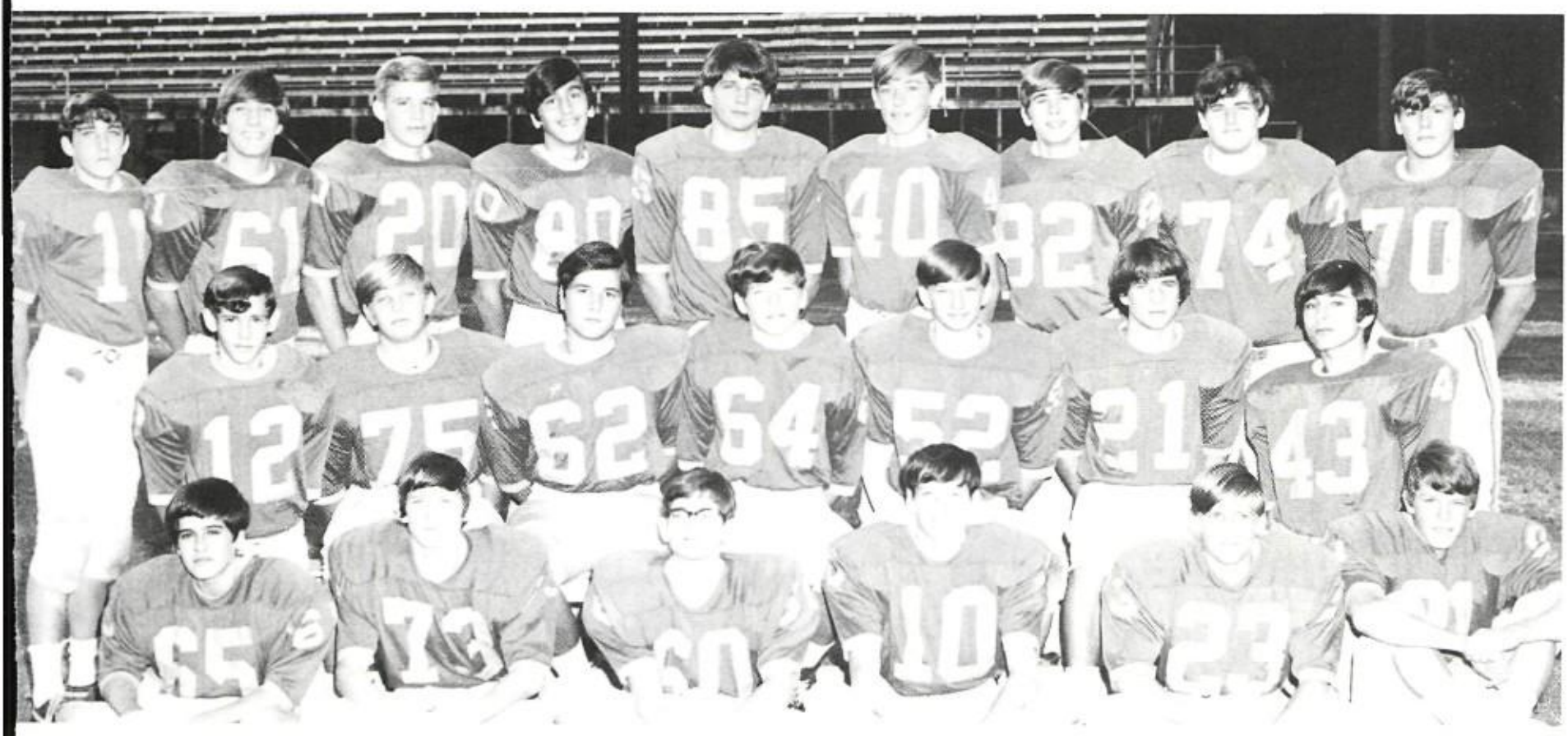

1971 Freshman Wolves

Bro. Bob and Coach Jacobs look at some of the senior football players portraits.

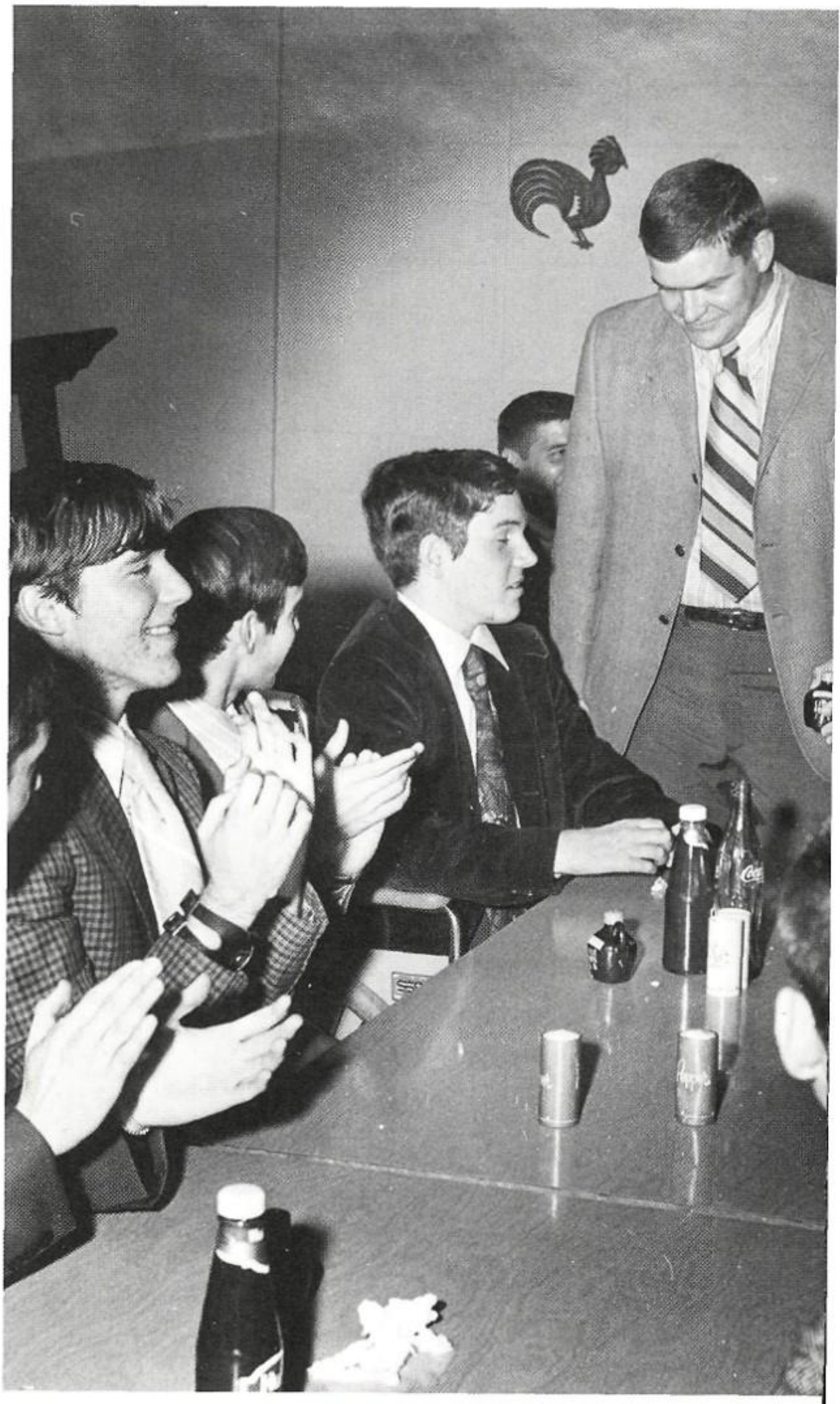

Peter Bagley, all state statistician, receives a "little brown jug" from Coach Jacobs.

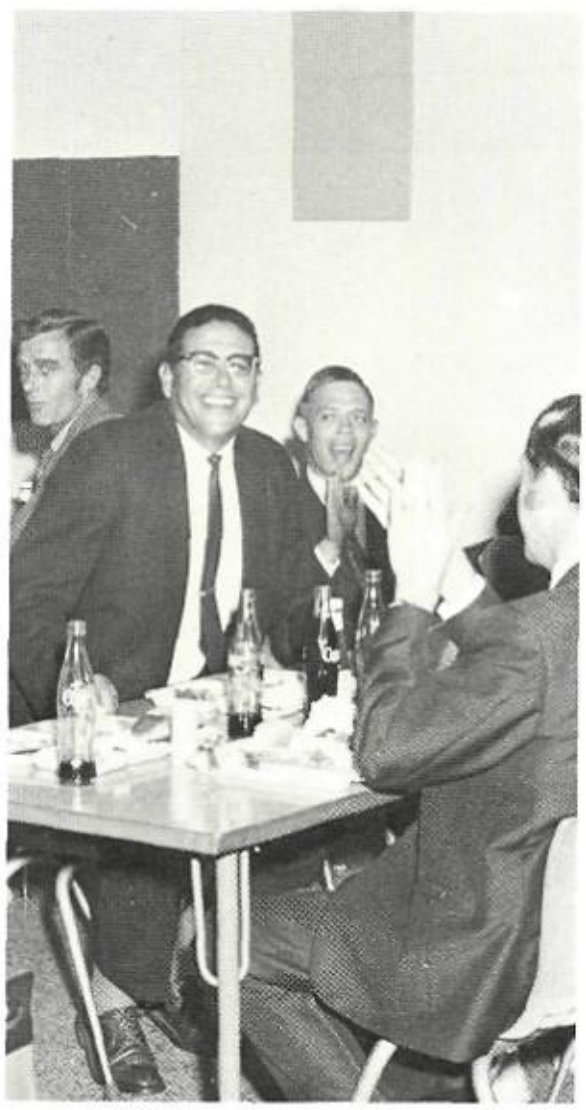

Bro. Abel gets a hand for his contributions toward the success of the team.

Football Banquet

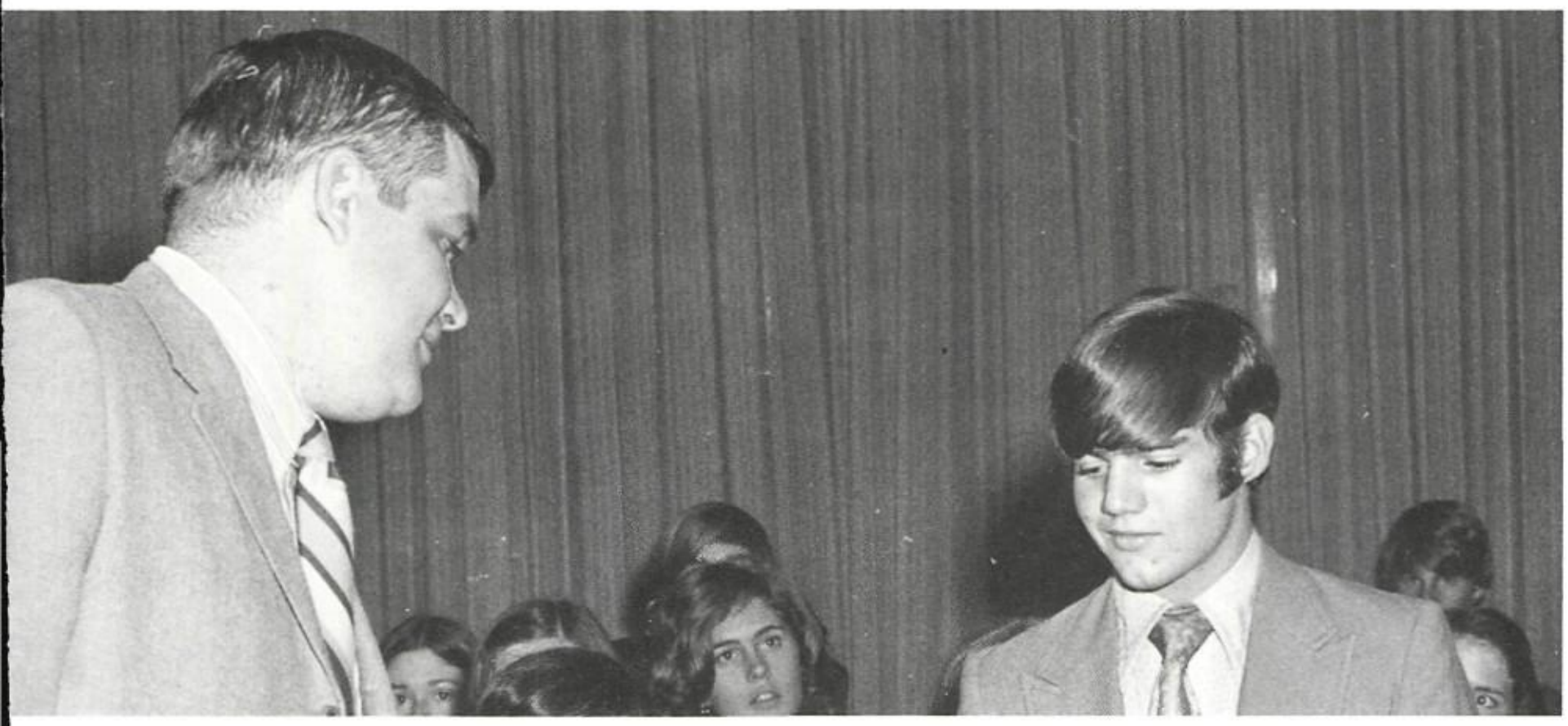

ritz Trappey receives a little brown jug from Coach Jacobs which had written on it, "St. Paul's 18 — Covington 0."

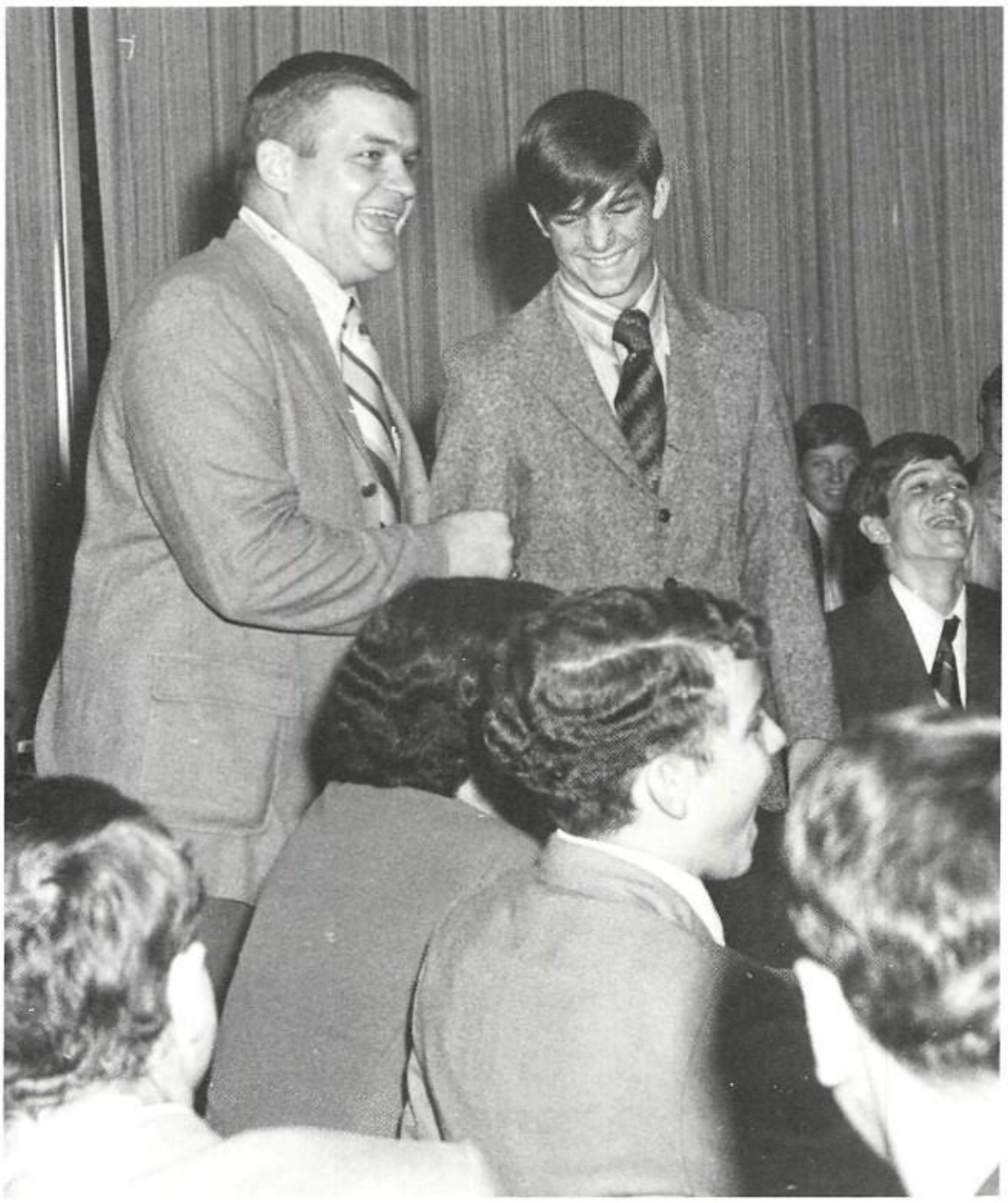

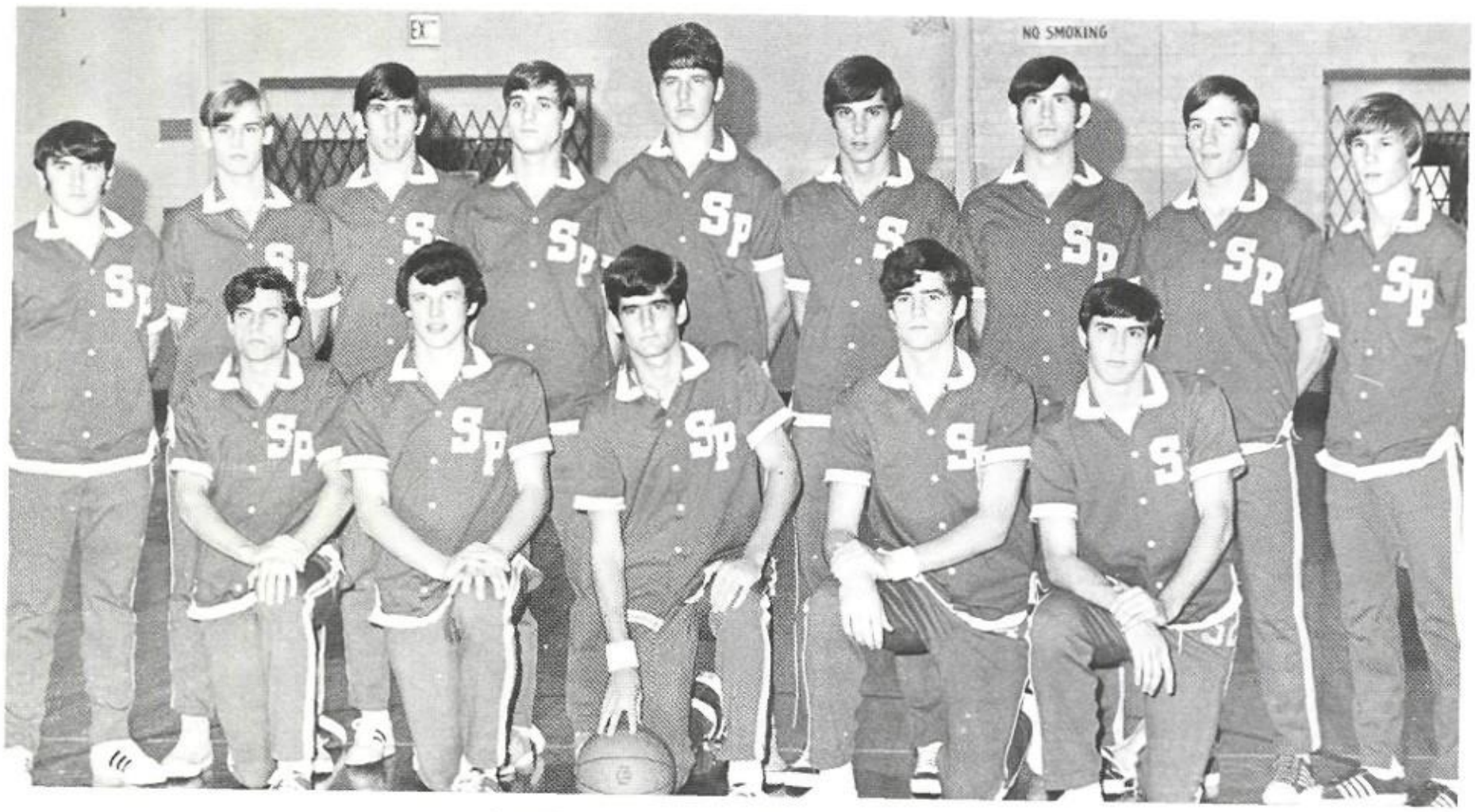

SAINT PAUL'S VARSITY BASKETBALL TEAM

SEASON'S RECORD 26-9

We	Opponents		We	Opponents	
63	Ponchatoula	42	68	Salmen	4
43	Rummel	63	56	Hammond	5
66	St. Martin	48	52	Amite	5
75	Port Sulphur	52	41	Reserve	5
63	Independence	60	45	Covington	4
77	Mandeville	69	55	Slidell	6
47	Slidell	45	67	Destrehan	4
49	Ponchatoula	48	56	Salmen	4
62	Sam Barthe	40	45	Hammond	5
68	Bogalusa	44	64	Covington	4
45	Franklinton	49	58	Slidell	4
65	Mandeville	58	74	Destrehan	6
83	Reserve	54	62	Salmen	5
69	St. James	60	56	Hammond	5
49	Reserve	50	57	Reserve	5
56	Lutcher	59	49	Slidell	6
67	Amite	61	60	Plaquemine	8
63	Destrehan	57			

CHAMPIONS
Skipper Classic
Covington Tournament

Runner Up
Bogalusa Tournament
District 8-AAA

Body Dynamics: The Wolves get in shape during the preseason.

BASKETBALL 71-72

Picked to be one of the top teams in the district, the 71-72 Wolves came through, true to orm. They were one of the best, if not the best, teams to play for St. Paul's in recent years. By pooling individual talent into flawless team play the Wolves ran up an amazing 26-9 overall ecord. Faced with an uphill battle for district laurels at the end of the year, the Pack won six a row to merit second place in District 8-AAA.

The spirit and determination of the players, the come-from-behind and never-quit attitudes hich characterized this year's team may be accredited to Coach Gene Bennett; who instilled s players with a will to win. With Eight players returning next year the Wolfpack shows great romise for winning the District and possibly the State Title in 1973.

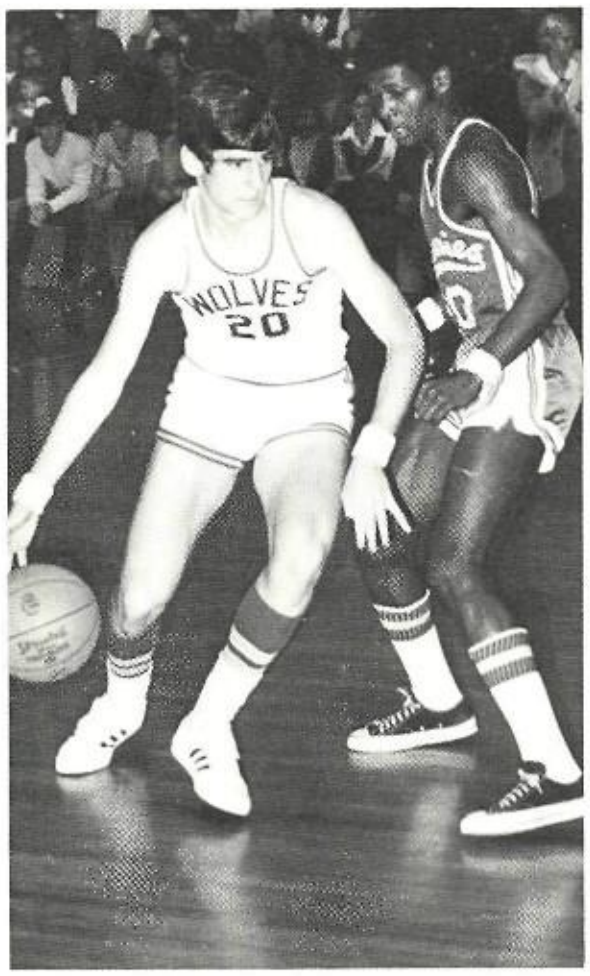

Danny Chassee — Senior:
Danny was an outstanding floor leader, and as captain led the team to a fine season. All-Tournament in Covington, and Mandeville, 2nd team All District.

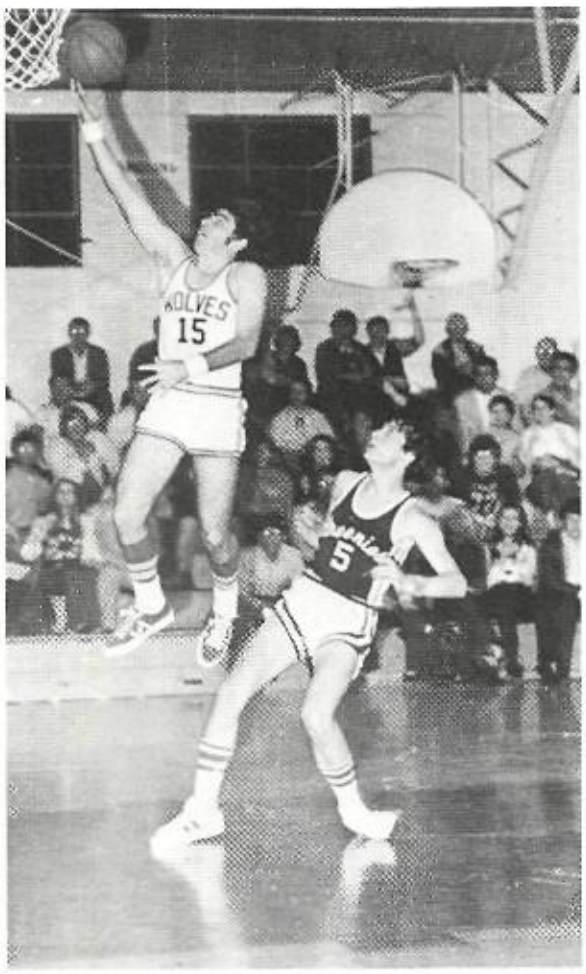

Ray Jumonville — Senior:
Ray showed his ability to step in and perform well throughout the year.

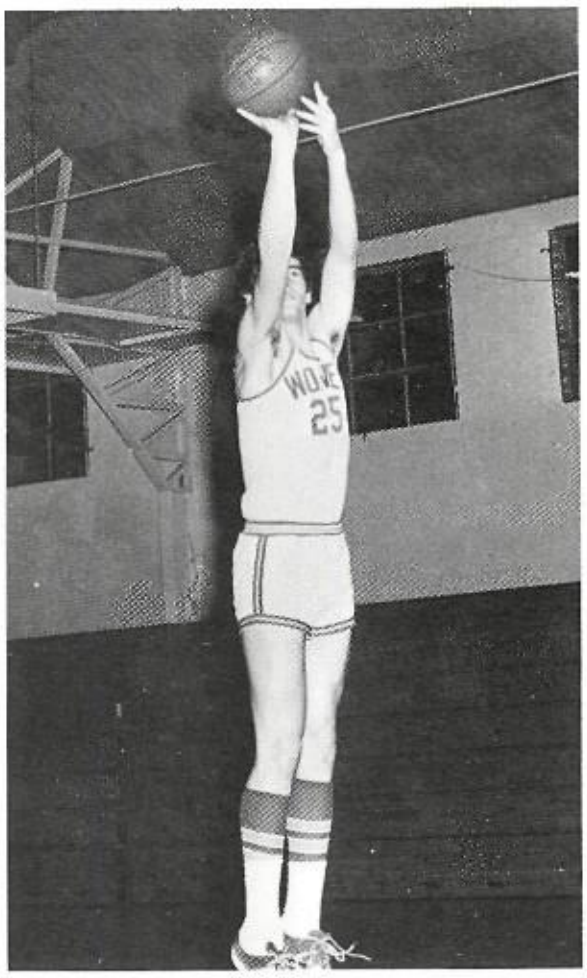

Bobby Chassee — Junior:
Bobby again led the team in scoring and rebounding. He made All-District for the Second Year and is going to lead the Pack to the district laurels.

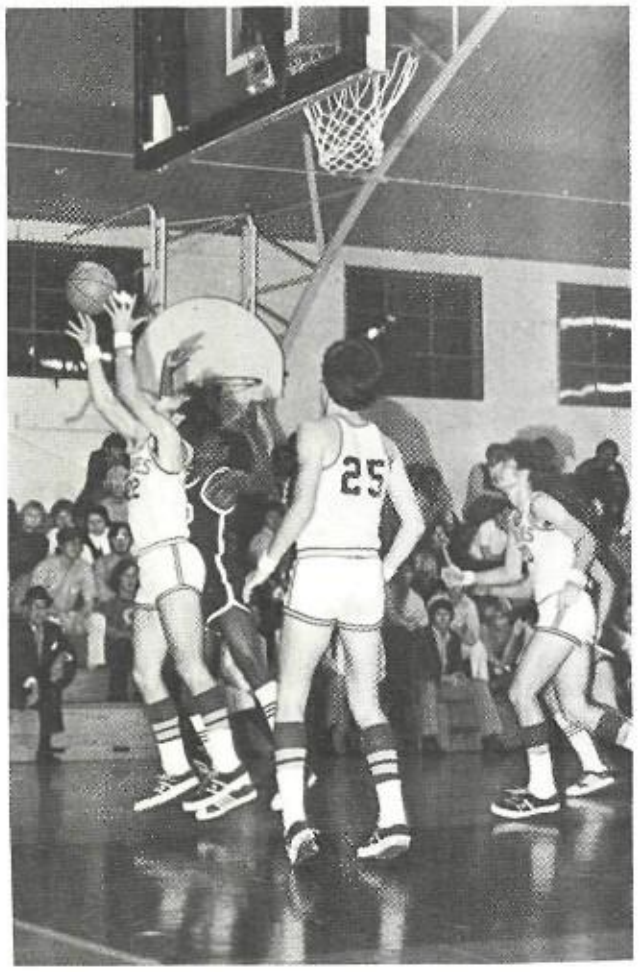

Tom Shepherd — Junior:
Tom was a tremendous asset to the team helping Bobby with the rebounding. And a hope in the future.

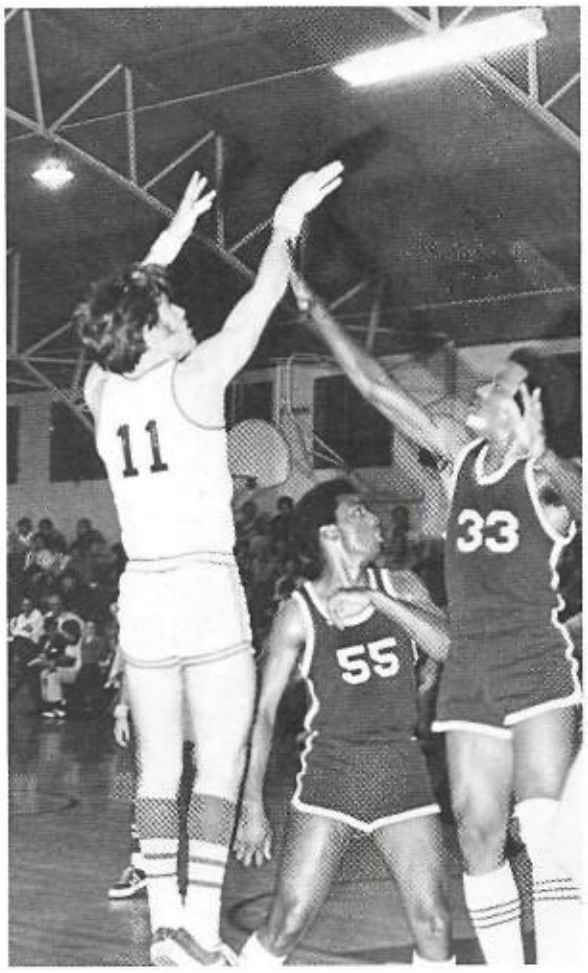

Mike Dugger — Junior:
Mike was a talented and competitive player leading the team as the floor general. Much is expected from this gifted player next year.

Dave Cunningham — Senior:
Dave displayed his fine ability to shoot taking much of the burden in the important games.

Mike Heap — Junior:
Mike was probably the best shot on the team, and next year will get to use his talent.

Bill Simmons — Senior:
Bill's height and rebounding skill was a positive factor in the Wolves play.

Coach Bennett and the first eight.

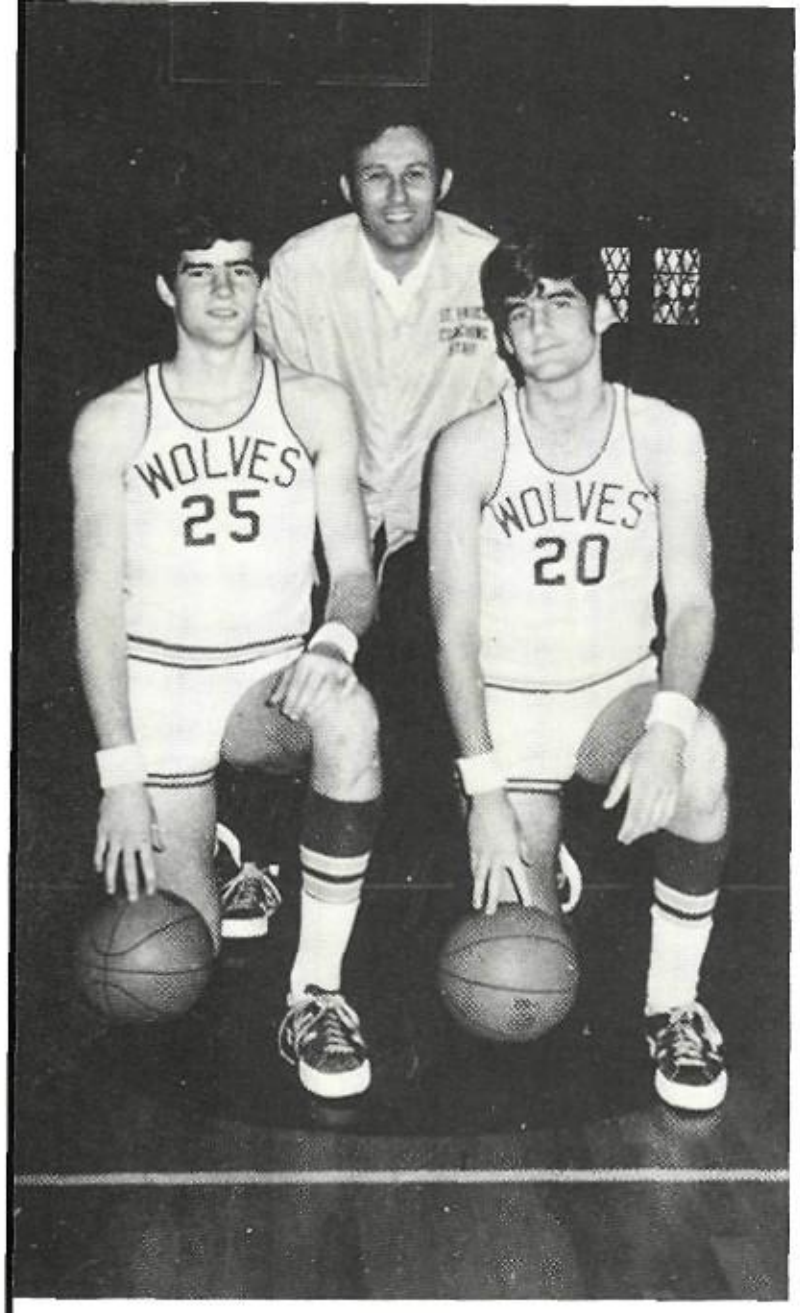

Coach Bennett and his two career 1000-points scorers — Bobby and Danny.

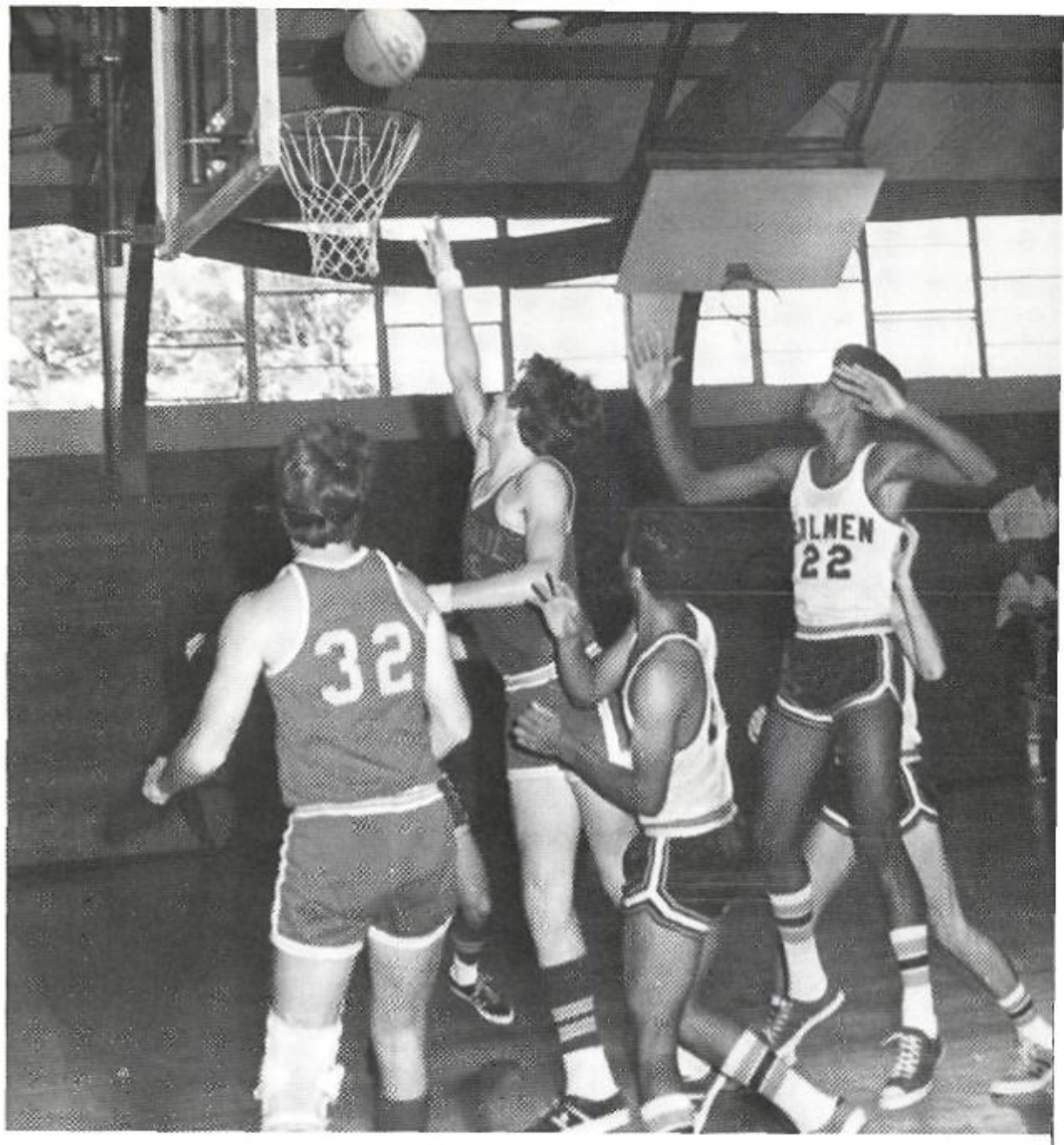

Tommy Leaumont and Bobby go to the boards in the Covington Tournament.

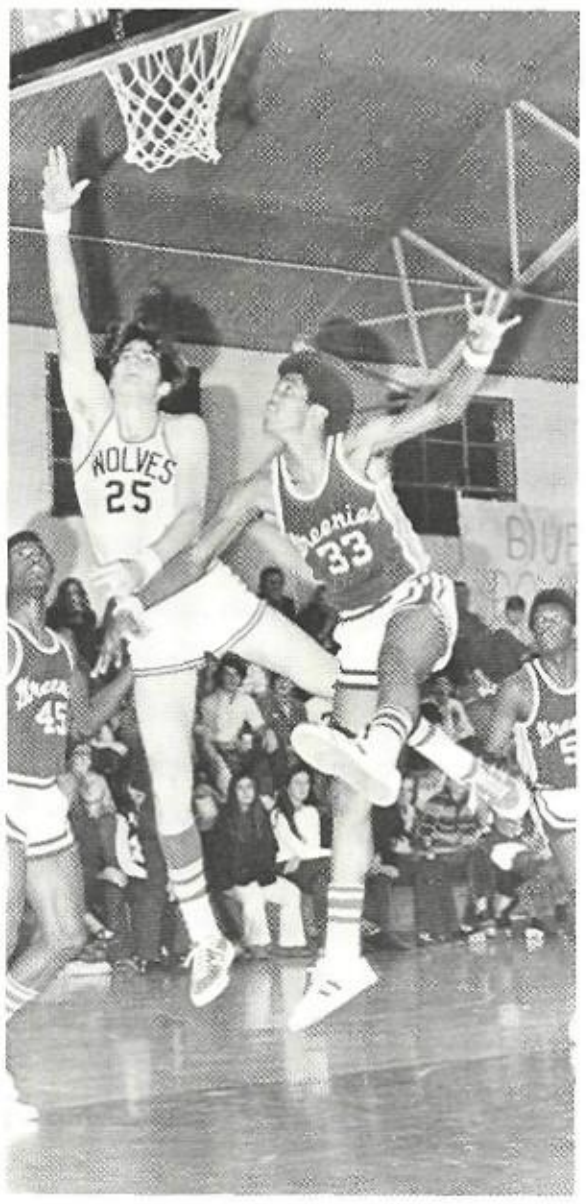

Bobby drives in for a basket — a la stork.

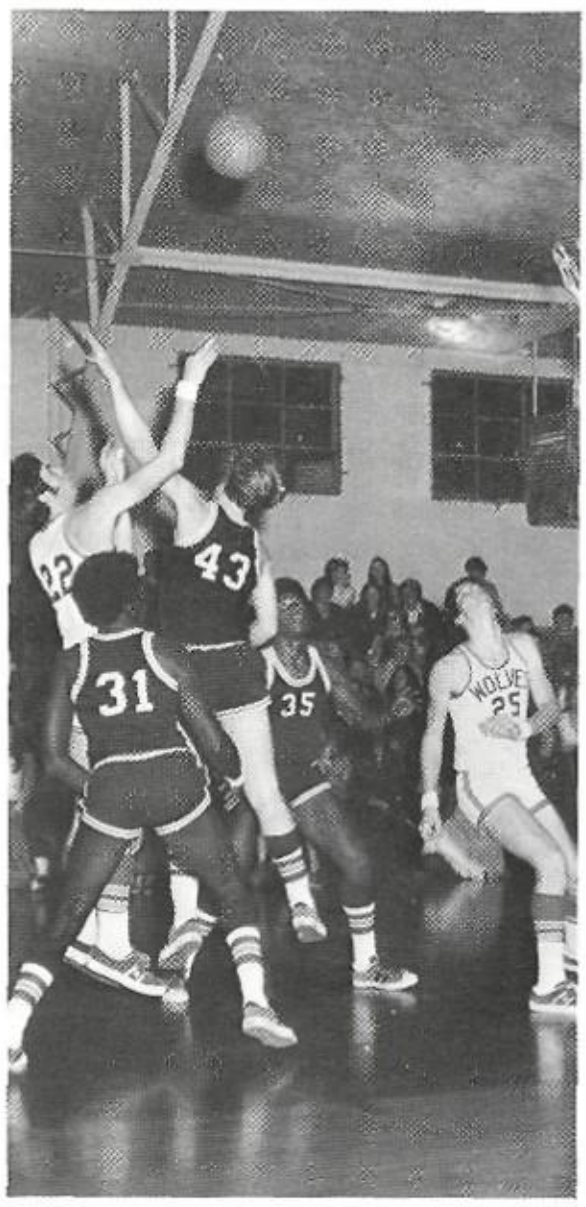

Tom Shepherd puts up his favorite shot.

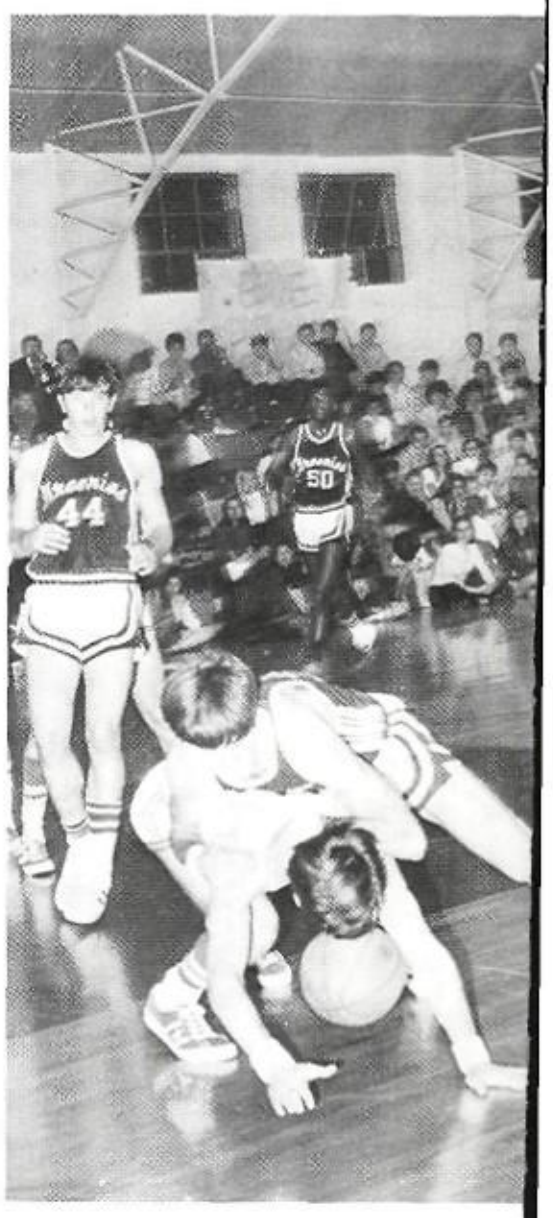

Gill wrestles with Mike. Get him next ti
Shepherd.

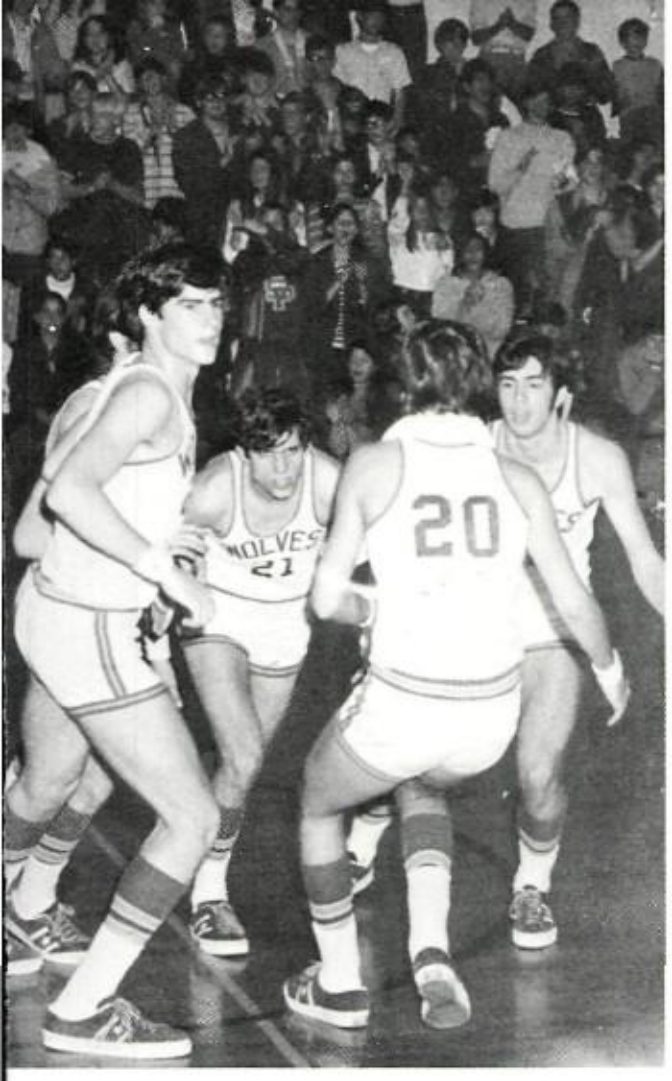

The Wolves are up for the Hammond game.

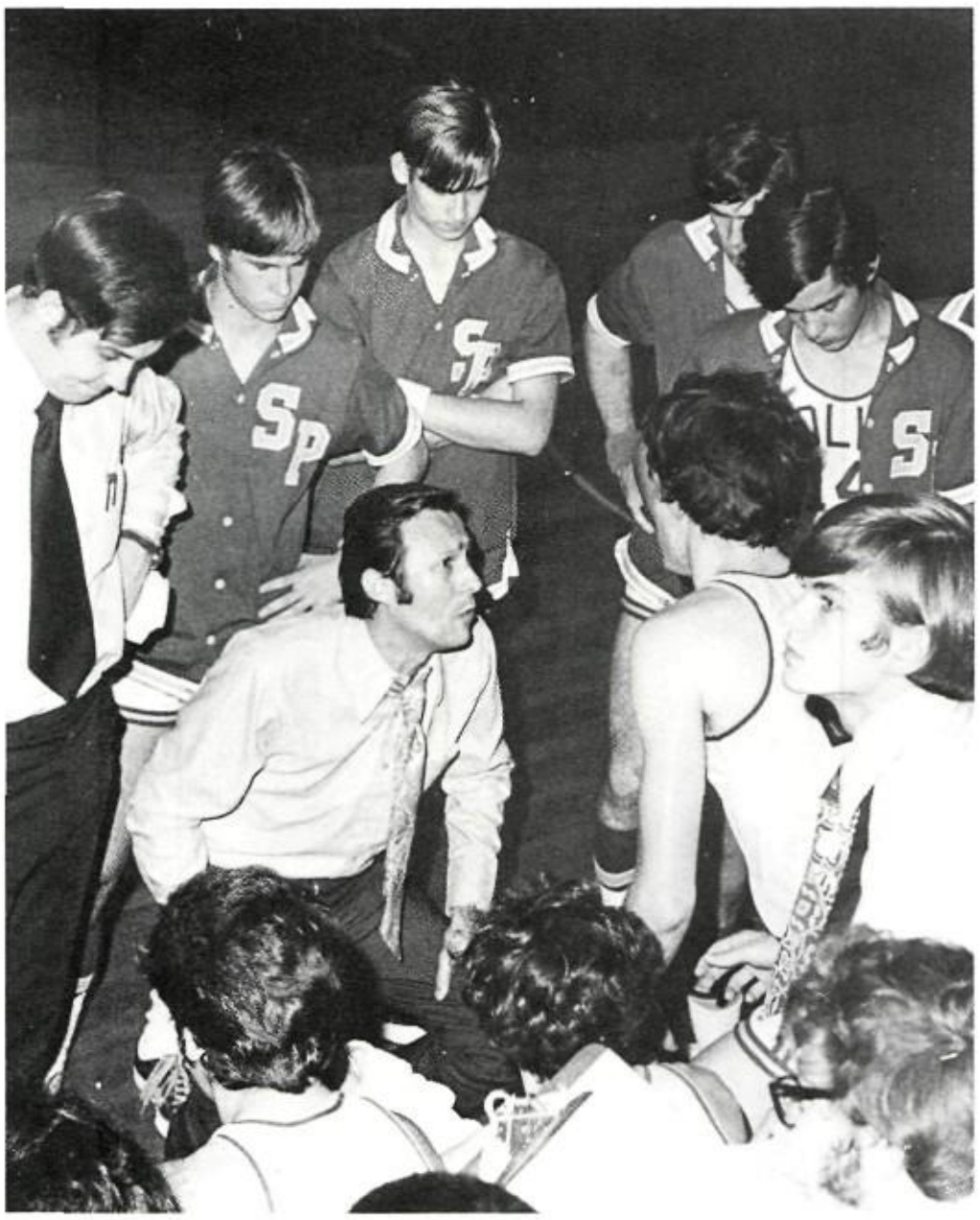

Coach Bennett maps out his strategy at halftime.

The Victorious Wolves win the Covington High Tourney.

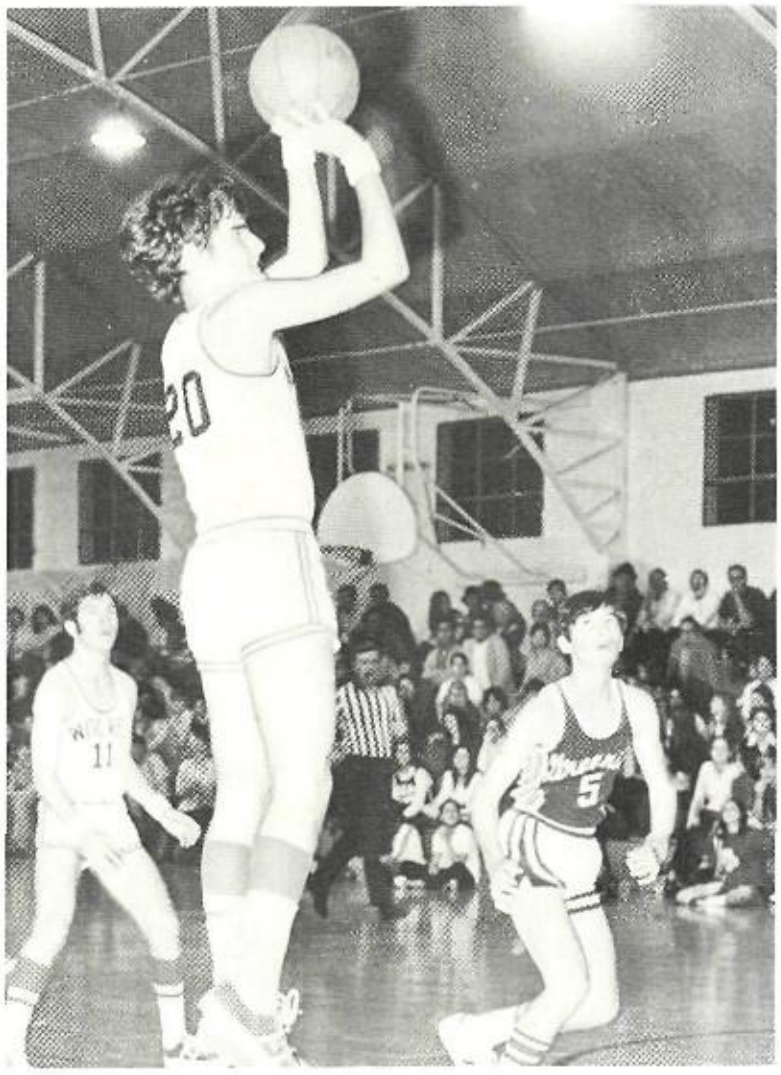

Danny gets set to hit his favorite shot.

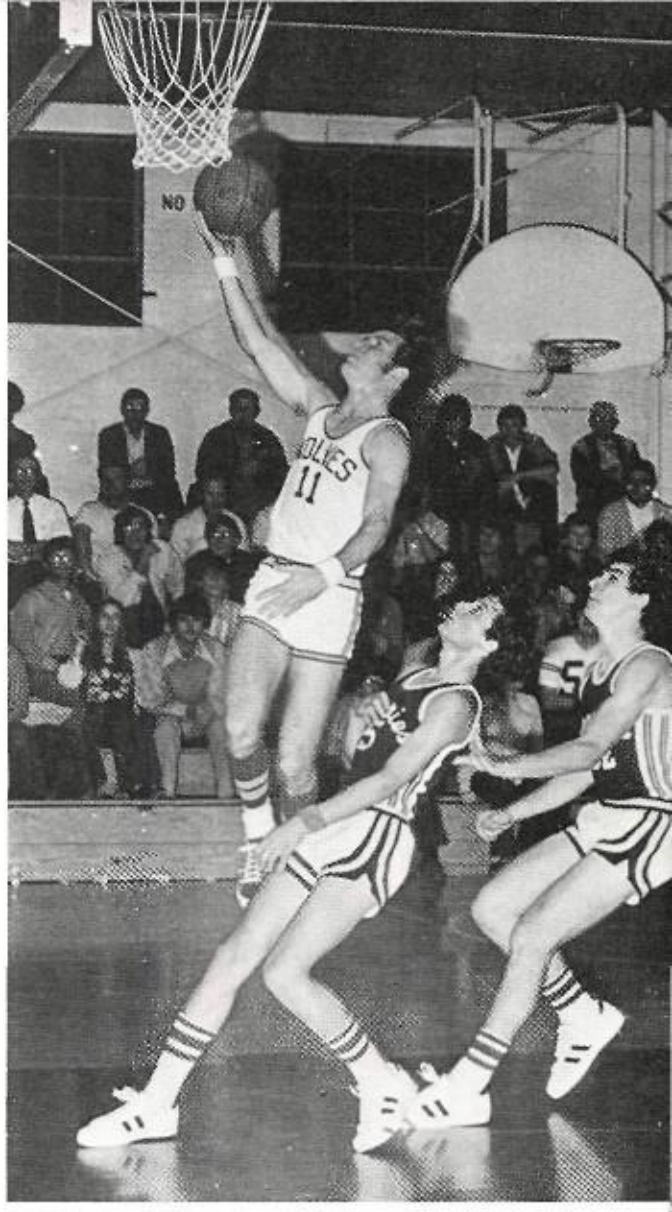

Mike drives up and in for a bucket.

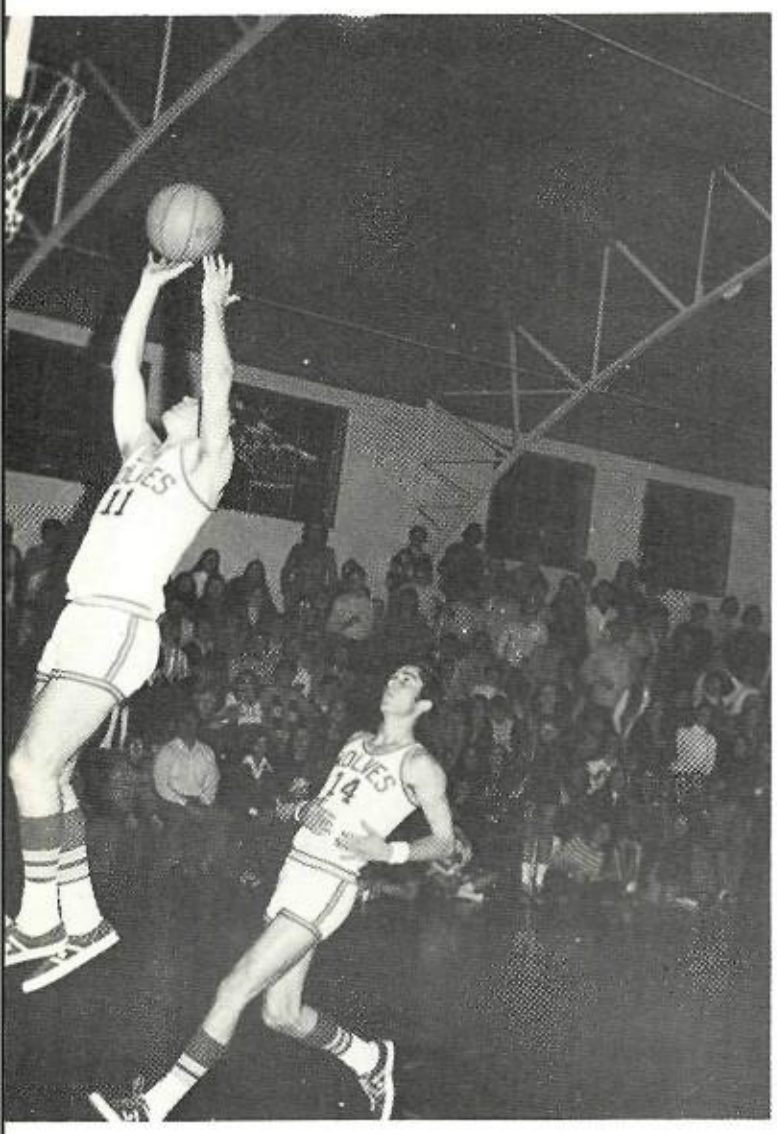

Mike steals the ball and takes it in as Mike Heap watches.

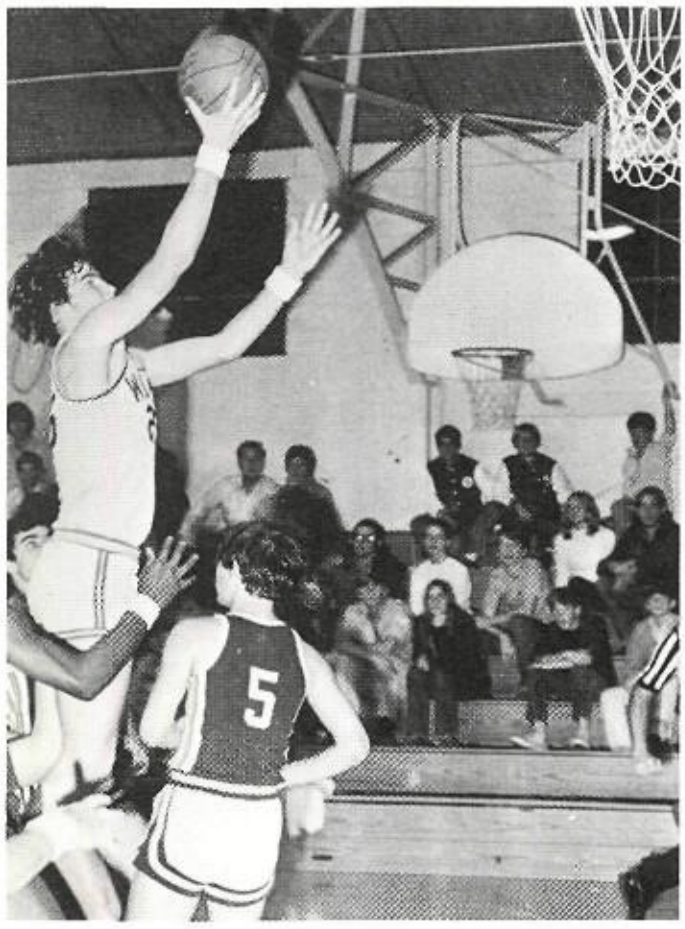

Bobby goes to the goal and drops it in.

Seniors of "72" who contributed to a successful season.

Bobby goes in for a reverse layup.

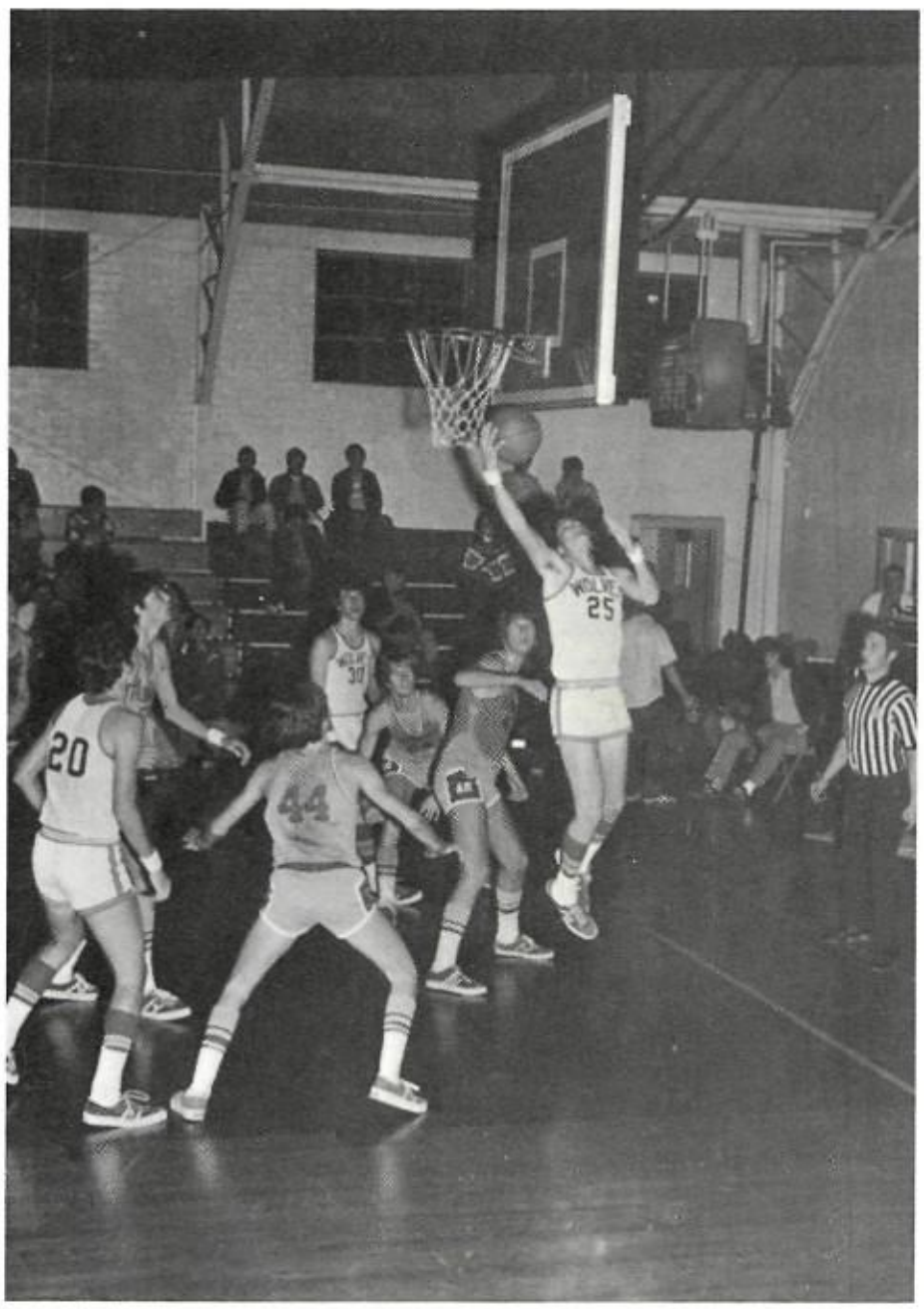

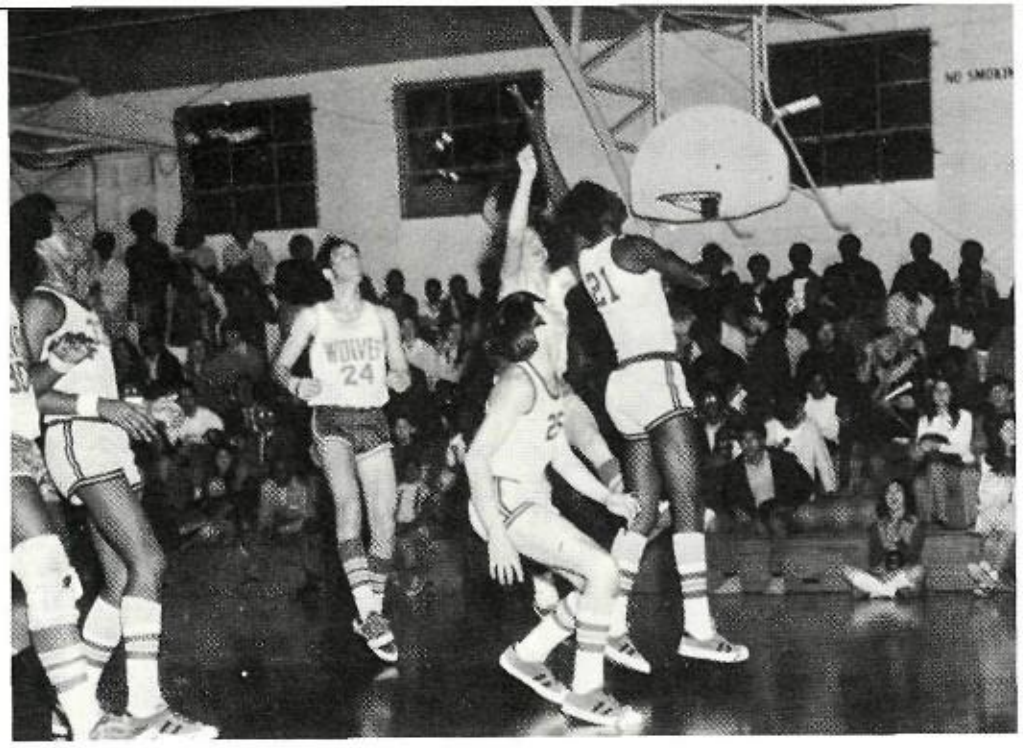

Dee Flint puts one up from outside as Tommy Gray and Steve Boudousquie look on.

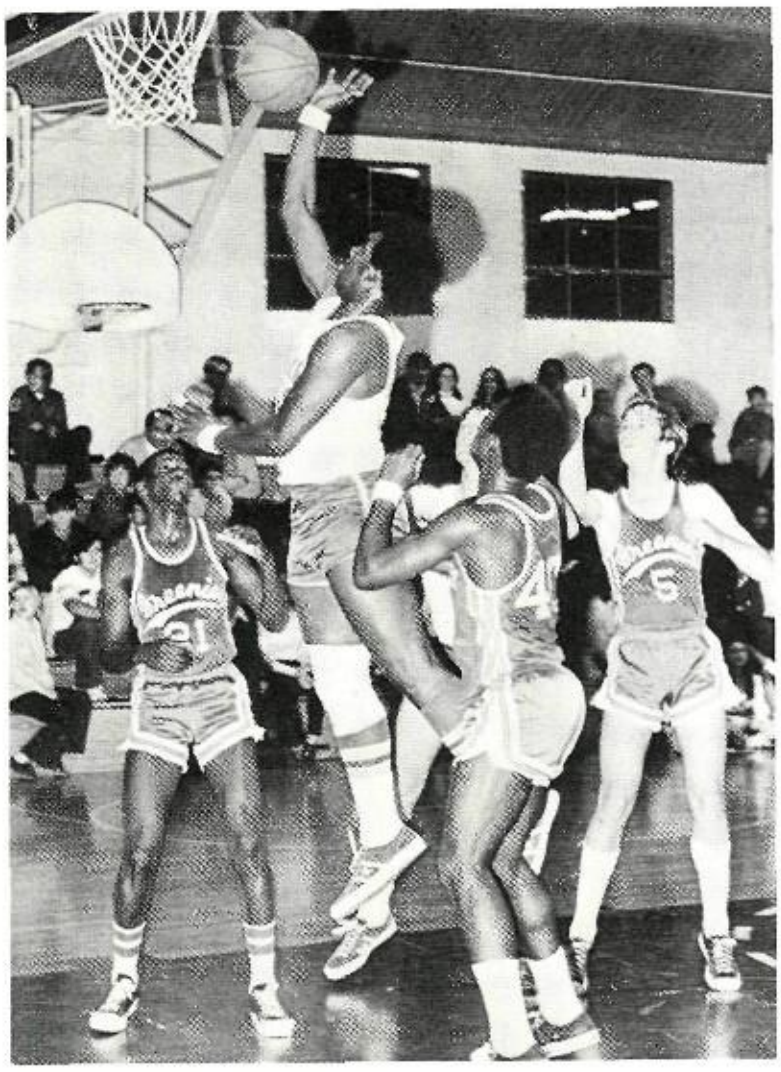

Tommy Gray soars up to sink two against Ponchatoula.

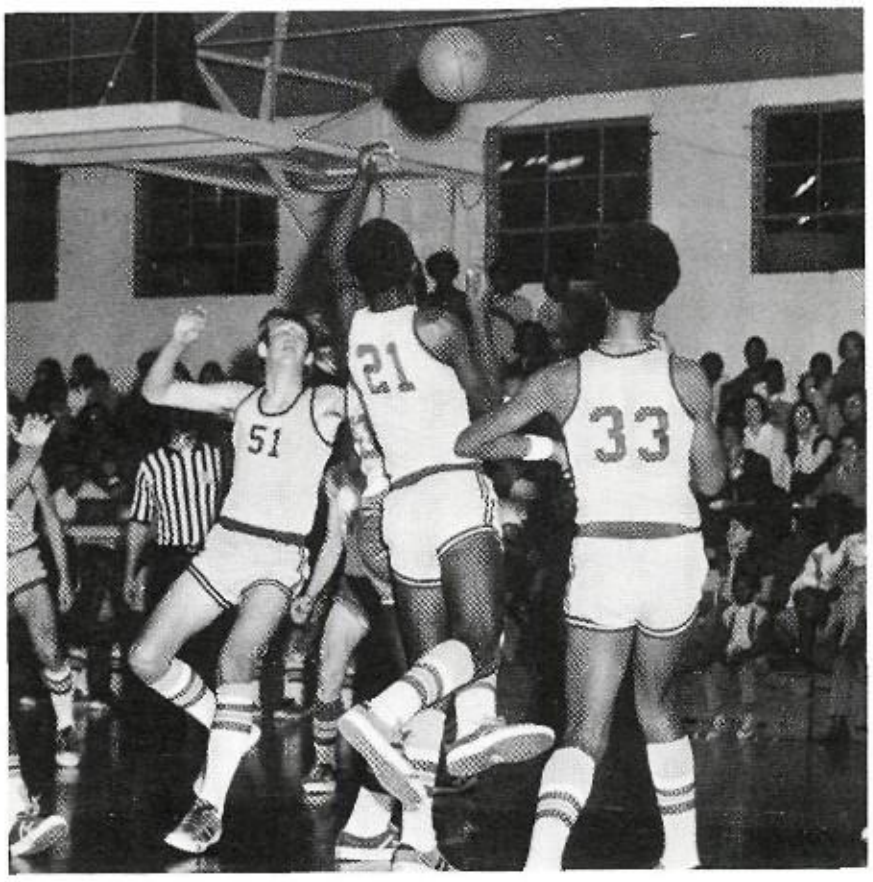

Center Tommy Gray taps the ball to Boudousquie to start the game.

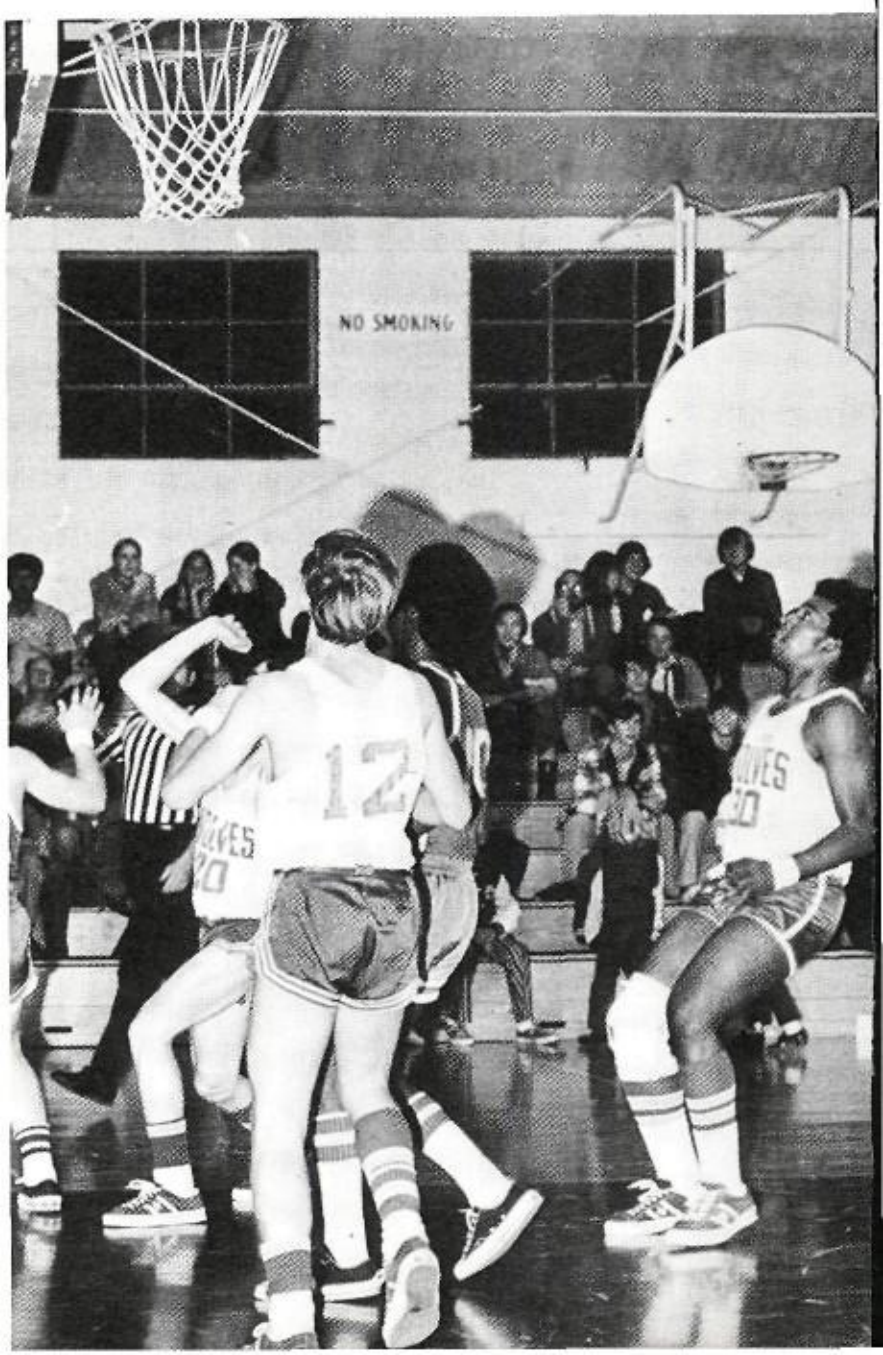

Flint scores two in traffic under the goal.

ST. PAULS'S JUNIOR VARSITY WOLVES

SEASON'S RECORD
14-9

WE	Opponents		WE	Opponents	
48	Ponchatoula	36	53	Covington	39
44	Rummel	59	51	Slidell	48
49	St. Martin	39	45	Destrehan	47
57	Slidell	40	52	Salmen	34
53	Mandeville	42	58	Hammond	60
47	Ponchatoula	38	45	Covington	57
53	Bogalusa	57	53	Slidell	46
51	Mandeville	46	64	Destrehan	35
45	Reserve	62	61	Salmen	53
53	Amite	56	43	Hammond	56
49	Slidell	42	52	Salmen	44
41	Reserve	35			

St. Paul's Eighth Grade Team

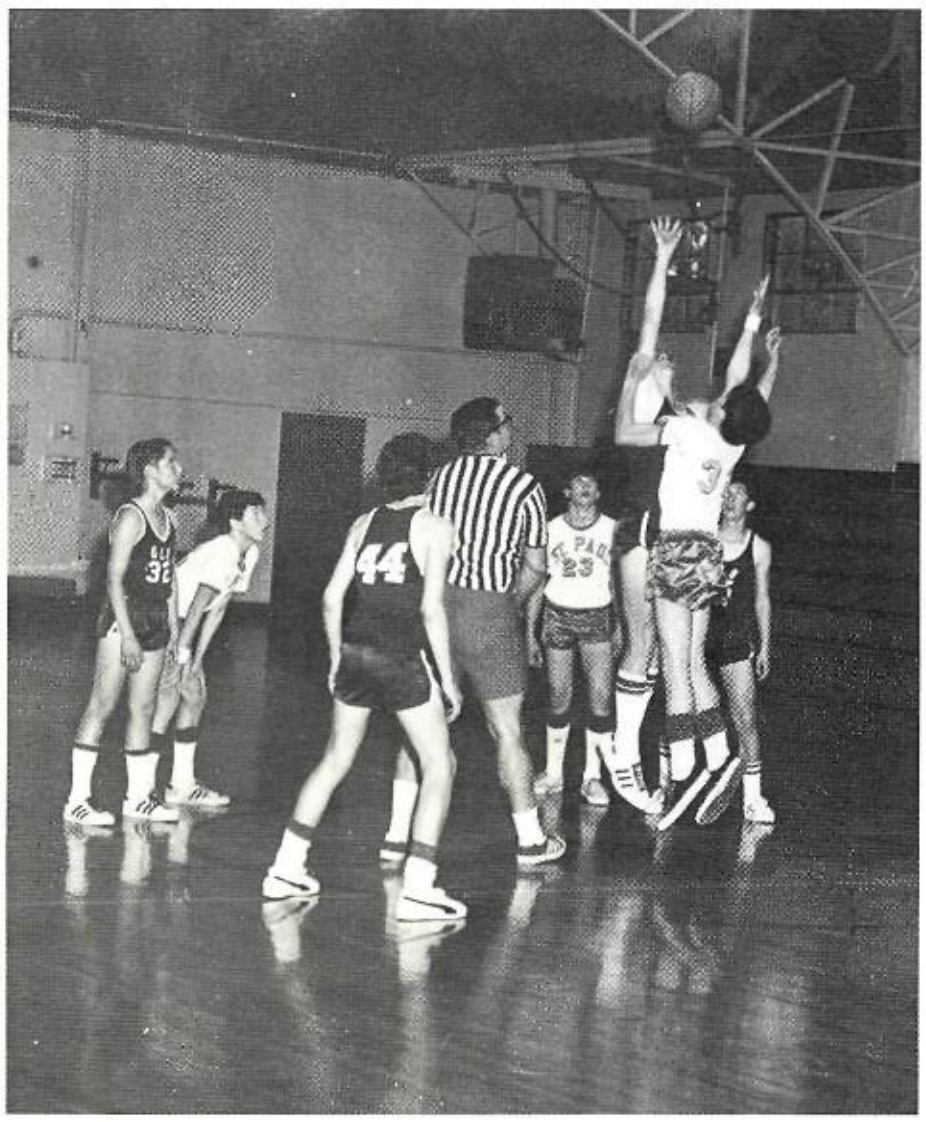

Jump Ball.

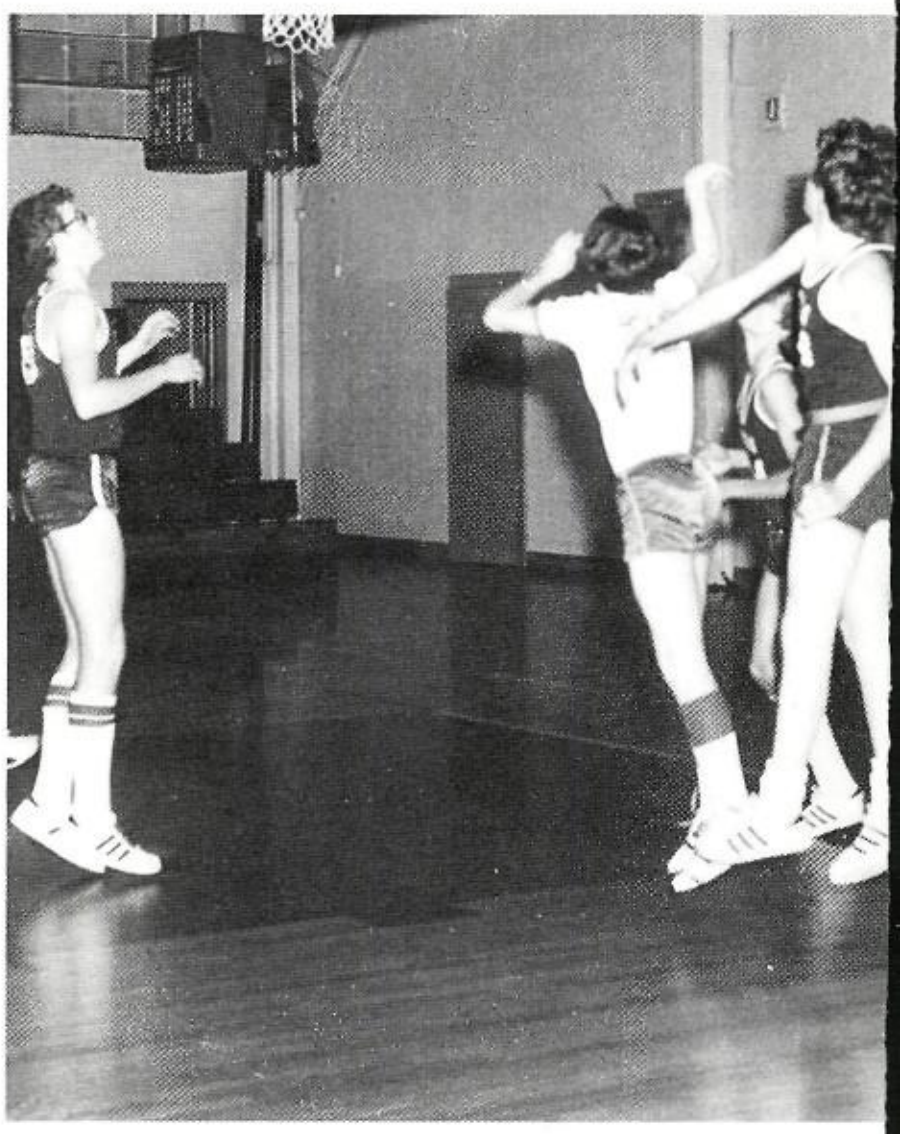

Little Foret shoots for two.

Saint Paul's Freshman Basketball Team

actice pays off with numerous rewards.

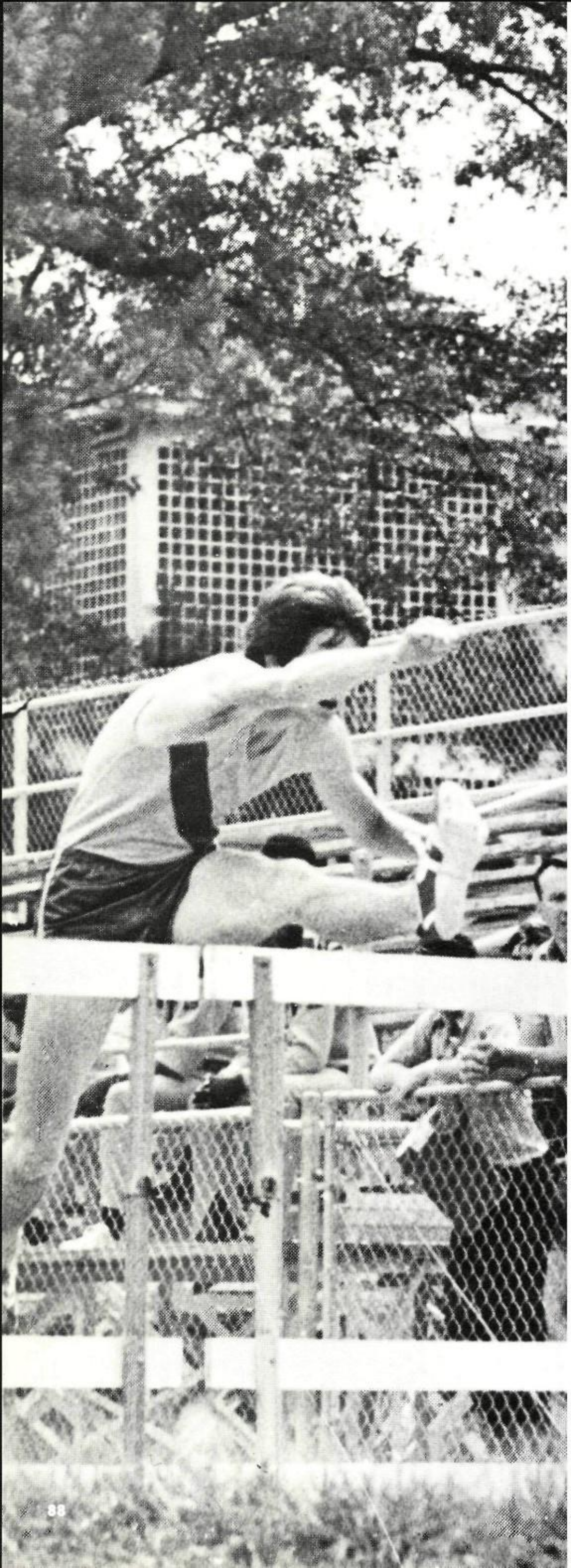

track
1972

Best Track Efforts of "72"

100 . . . . . .
220 . . . . . .
440 . . . . . .
880 . . . . . .
Mile Run . . . . . .
Int. Hurdles . . . . . .
High Hurdles . . . . . .
2 Mile Run . . . . . .
440 Relay . . . . . .
880 Relay . . . . . .
Mile Relay . . . . . .

Shot . . . . . .
Discus . . . . . .
Javelin . . . . . .
Long Jump . . . . . .
High Jump . . . . . .
Pole Vault . . . . . .
Triple Jump . . . . . .

* Denotes School Record

rdon, S. Baham 10.3
rdon 23.2
ugger 51.6*
rrier 2:00.7*
rrier 4:43.5*
ans 15.2
ans 42.7
nt 11.42
ham, R. Abide 44.8
drine, P. Gordon 1:32.5
bide, T. Shepherd,
helen, M. Dugger 3:30.2

ay . . . . . 45′11″
ay . . . . . 126′6″
ett . . . . . 177′11″
sca . . . . . 20′11″
sca . . . . . 6′3″*
rodi . . . . . 12′6″*
sca . . . . . 44′2″*

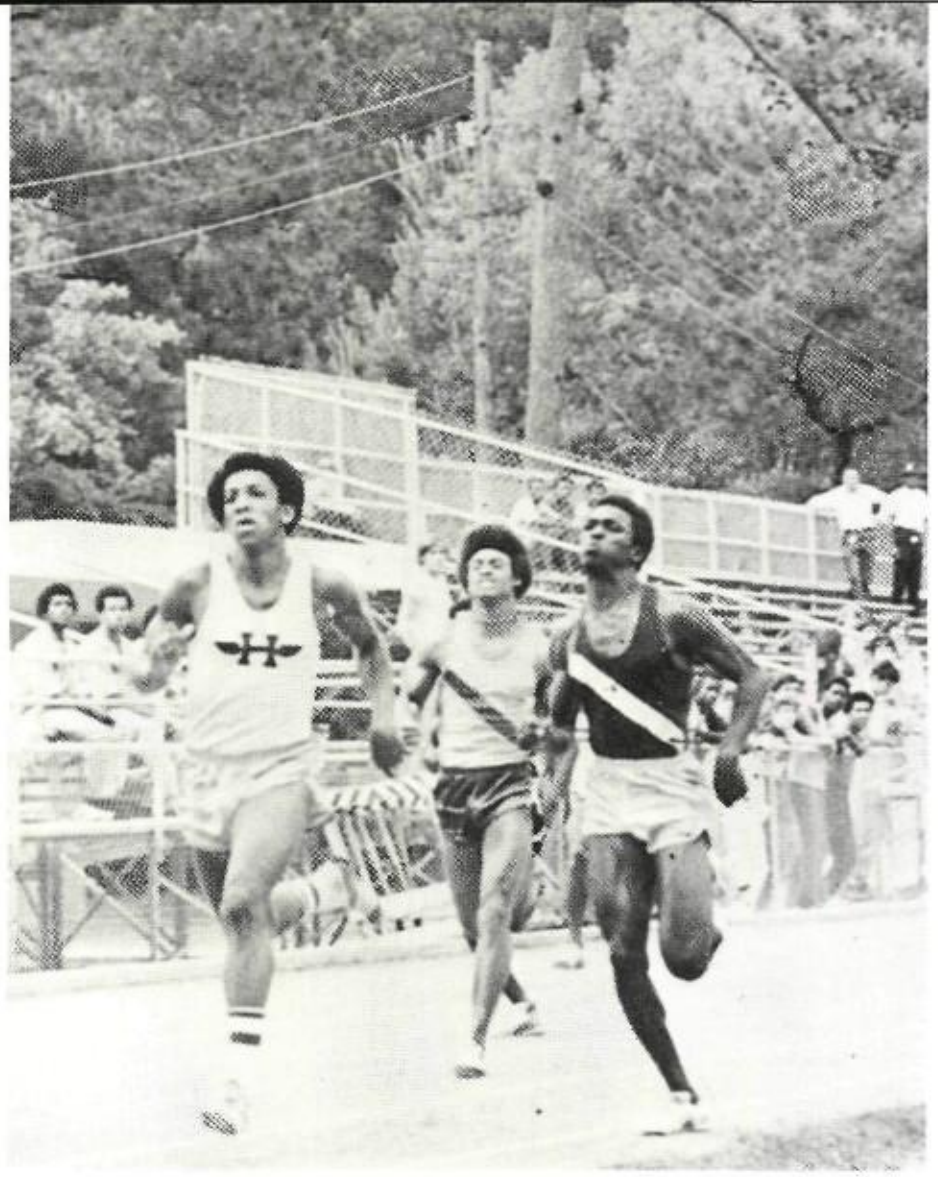

The 220 Preliminaries.

Mike Dugger finishes first in the final leg of the mile relay.

Tom Shepherd starts the second leg of the mile relay.

e T. Evans placing 1st in the preliminaries.

Currier and Puyau head into the stretch run of the half mile.

Jim Vidrine off to a good start in the 330 intermediate hurdles.

Tommy "Spock" Leaumont prepares to throw the discus.

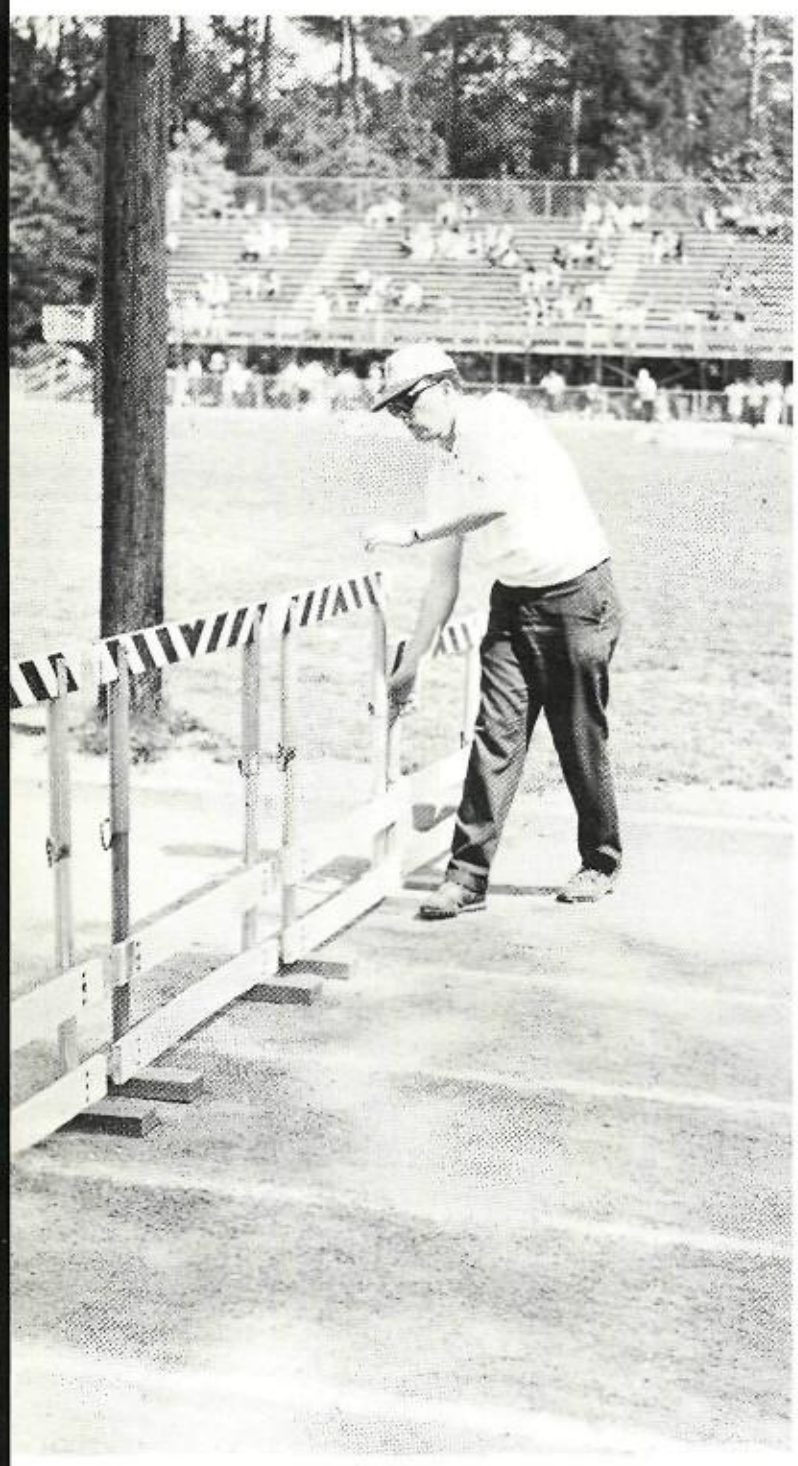

A member of the Athletic Association sets up hurdles.

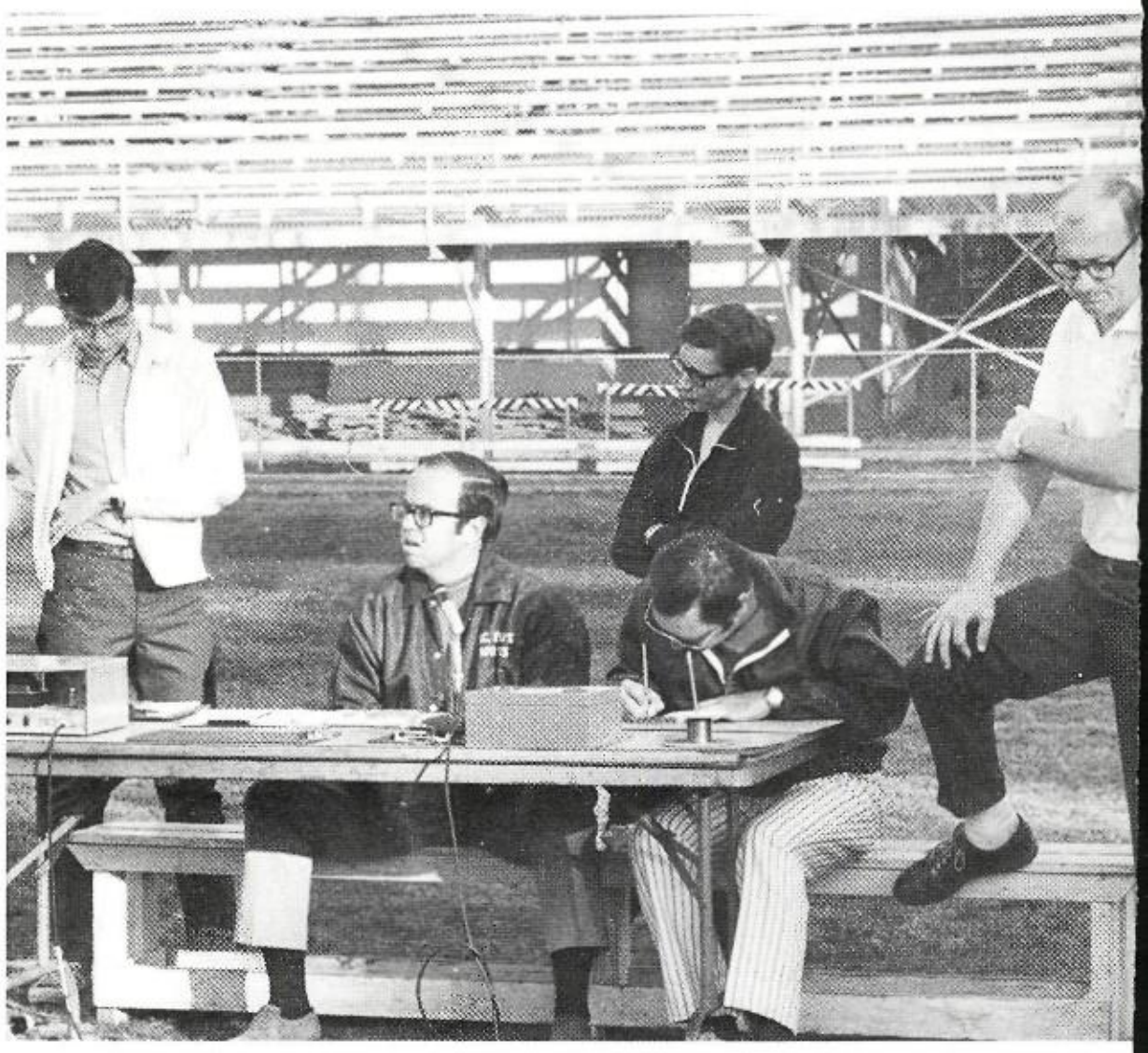

Brother Steve announces the results of an event, while Coach De Gravelle ponders the o come of the meet.

di Rusca sets the school record at 6'3".

Bobby Chassee shows good form in the triple jump.

Brother Harold marks Chassee's triple jump.

Tommy Duplantier clears the bar.

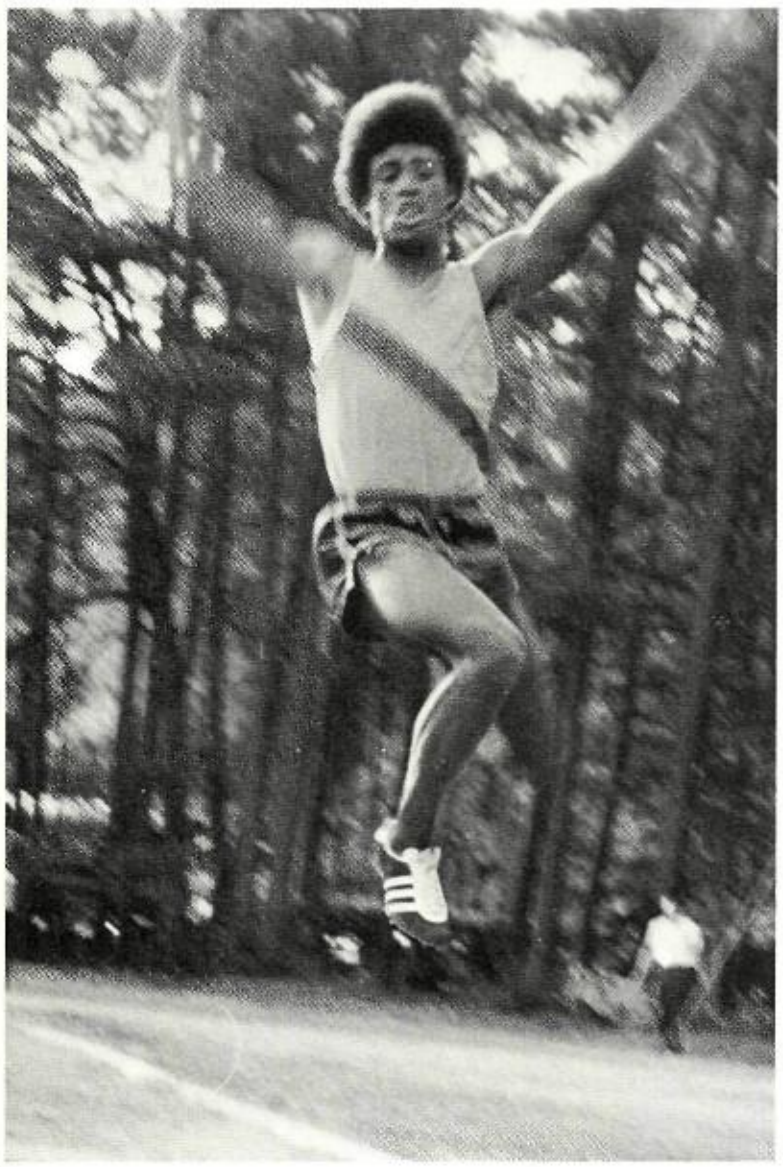

Parris takes off for the long jump.

Jodi Rusca clears 6 feet with ease.

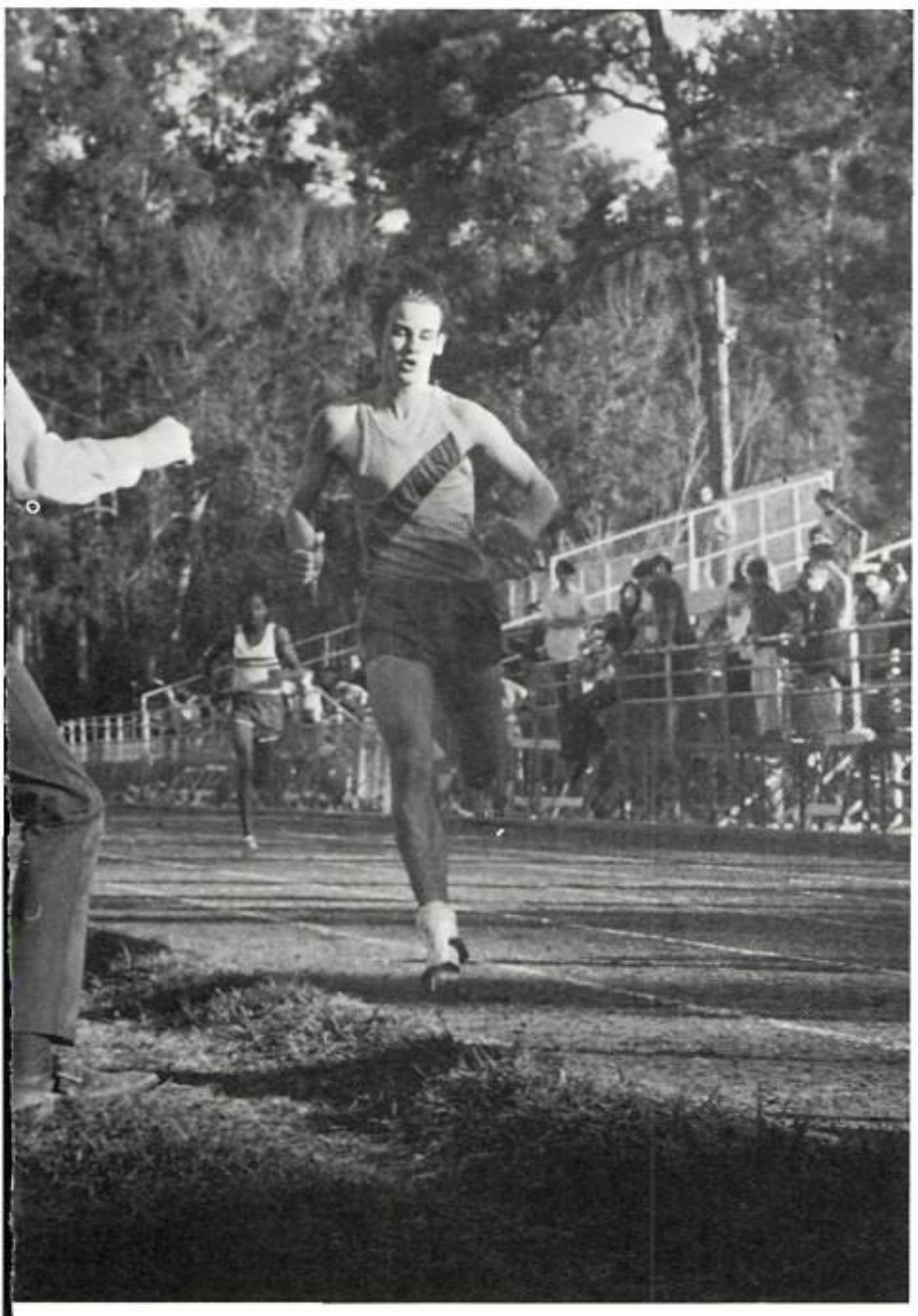

Gibson finishing strong in the 220 yard Dash.

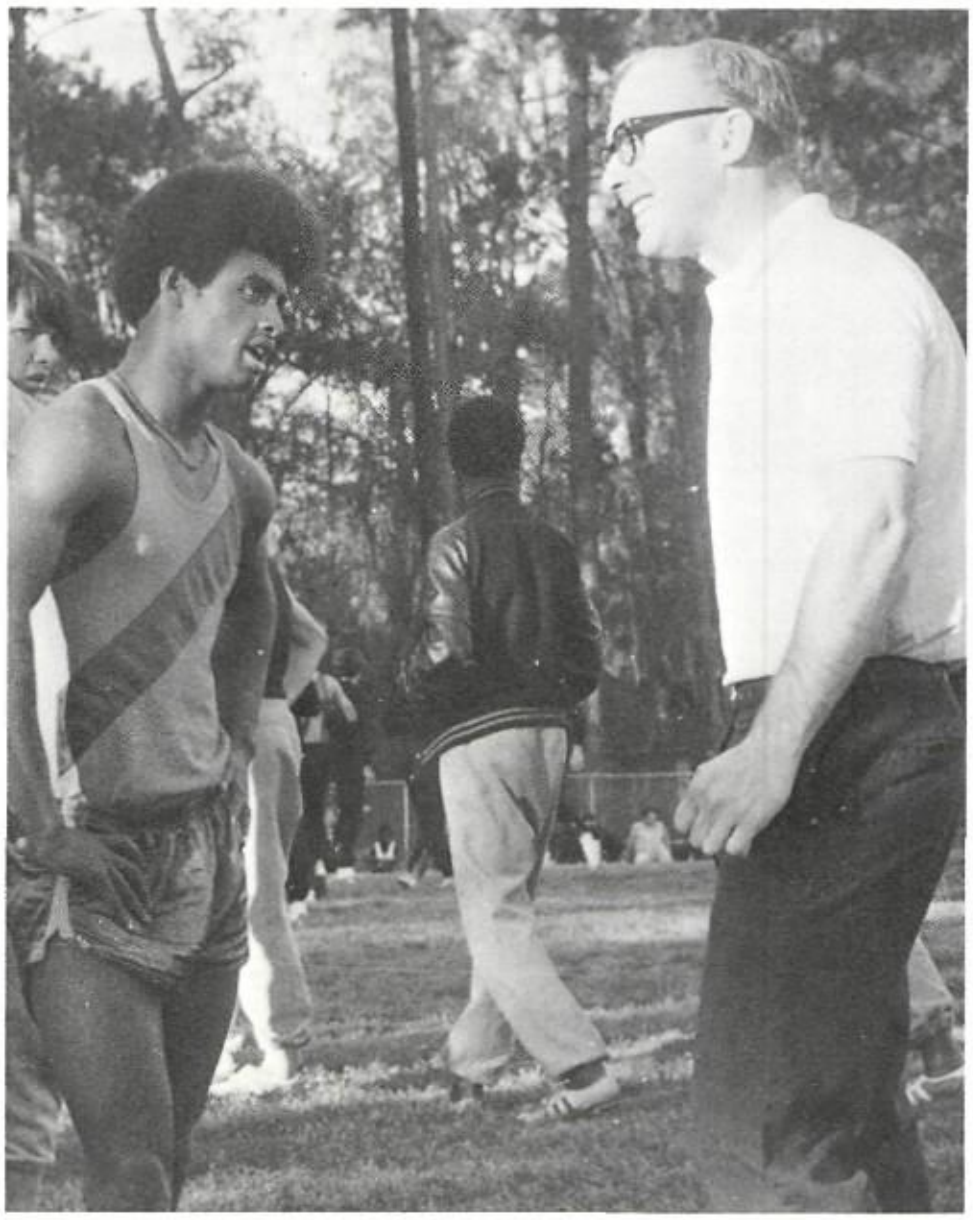

Coach De Gravelle discussing strategy with Parris.

Parris placing second in a home meet.

Every year after the Blue-G
game, which is held during
spring, the wolfpack celebra
the beginning of a new sea
and the end of the year.

Blue 0
Gold 0

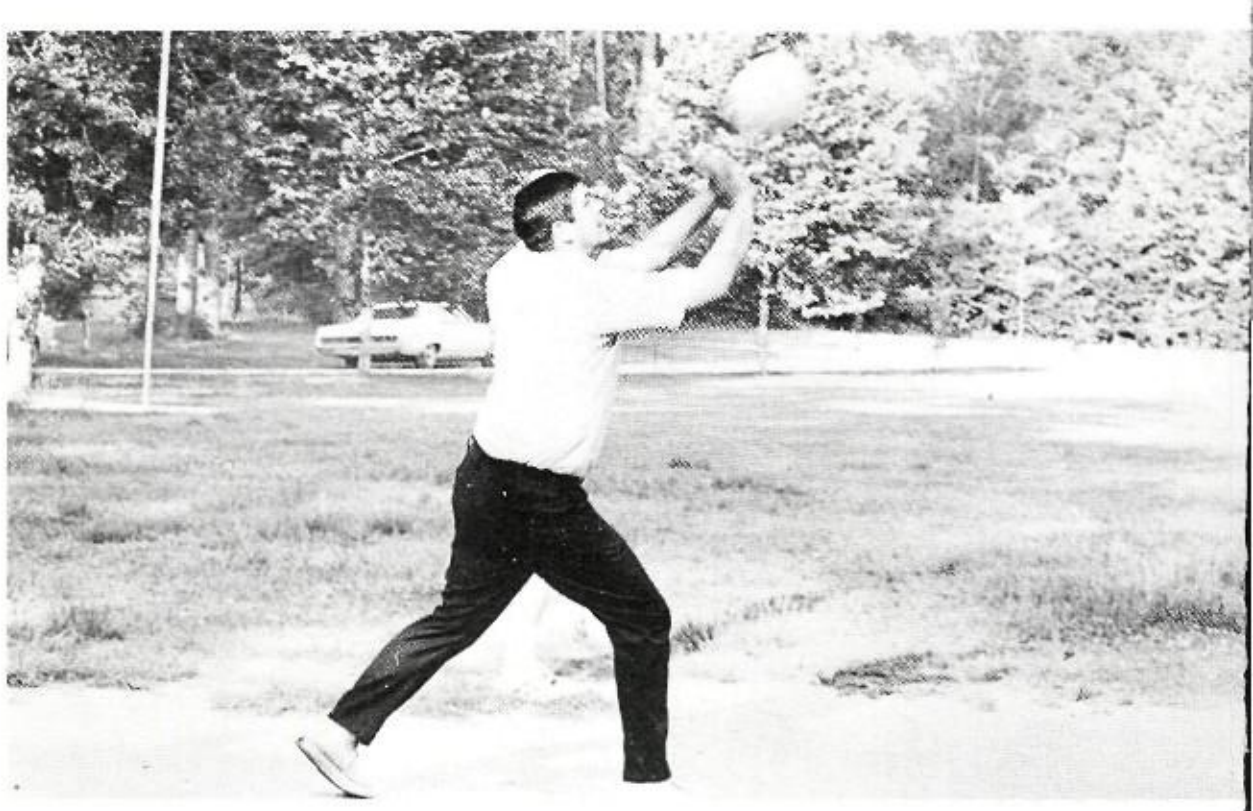

Coach McGreevy shows how it's done.

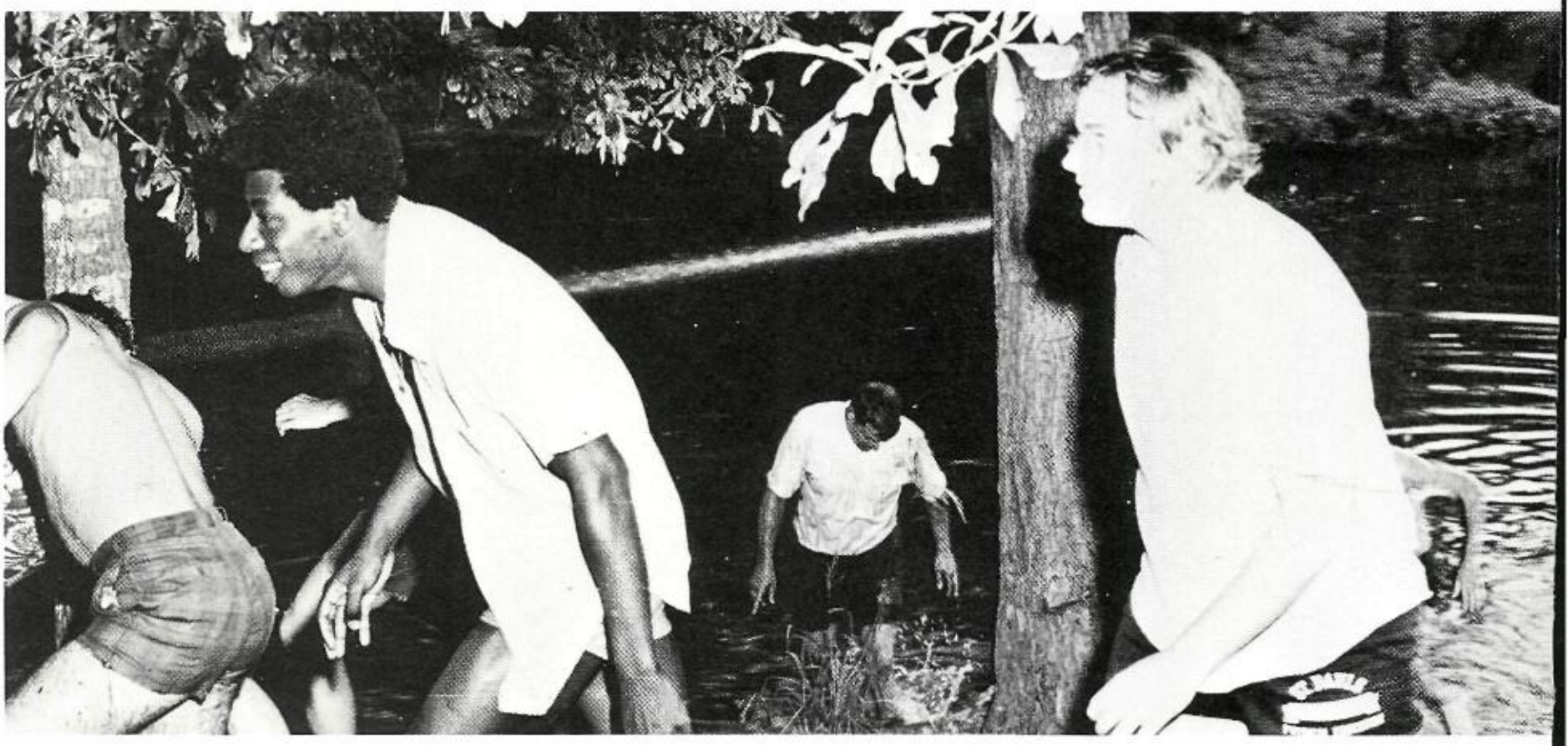

Coach Jacobs takes a spill . . . with a little help from his friends.

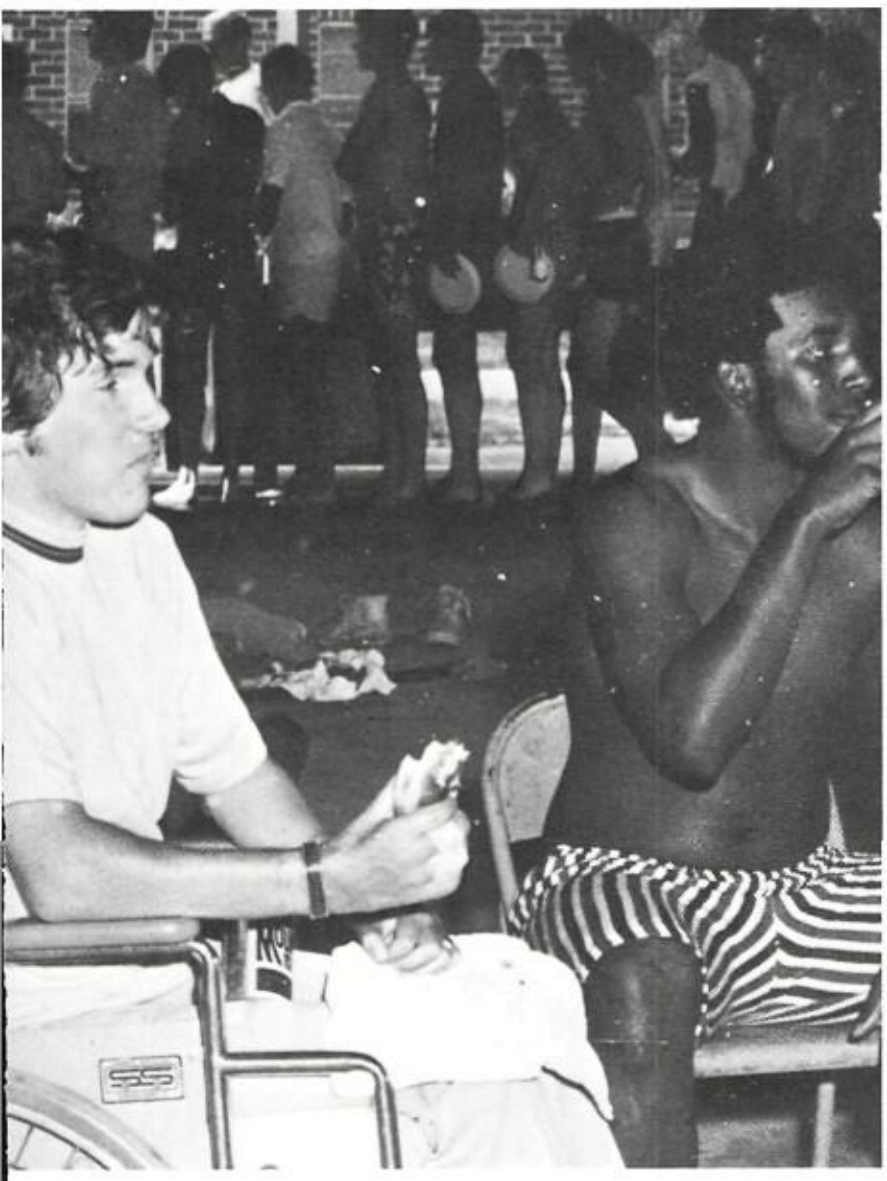

"Four down one to go."

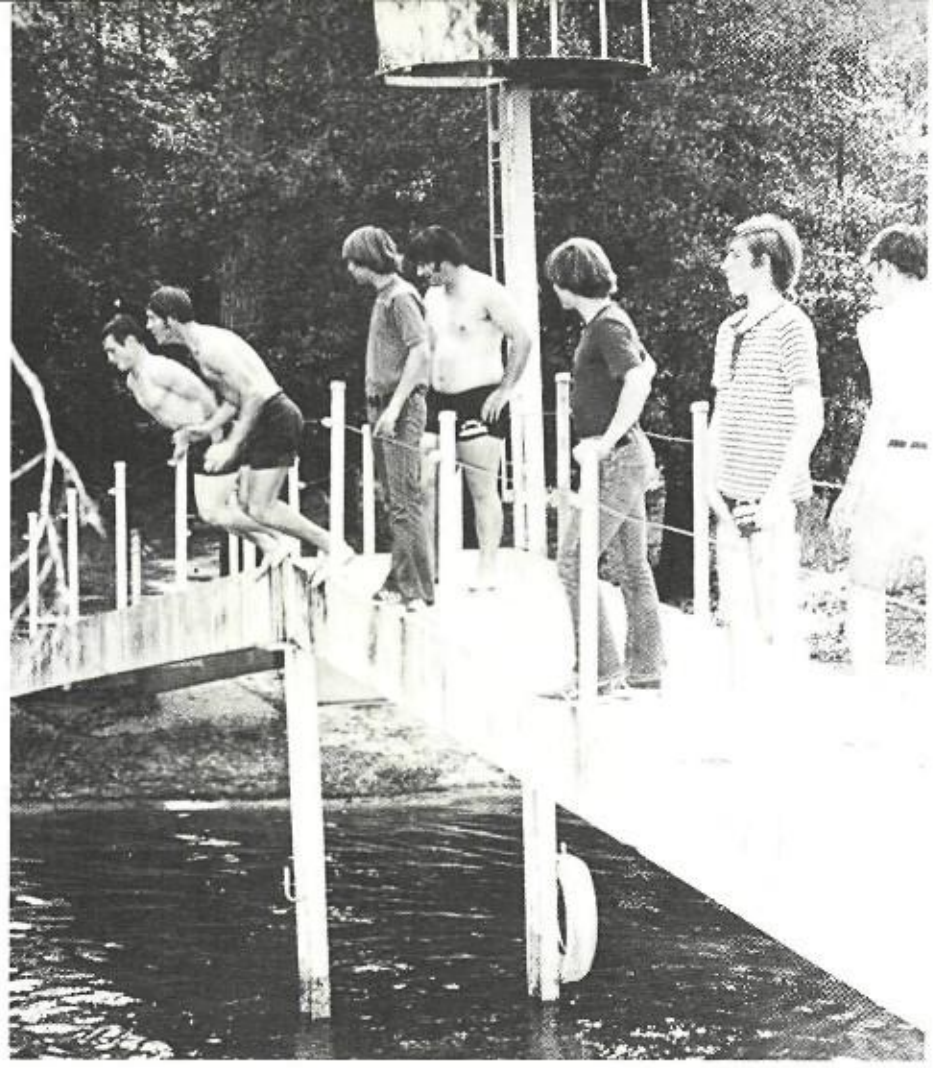

"Ready? Set? . . .

"Go-ooo . . ."

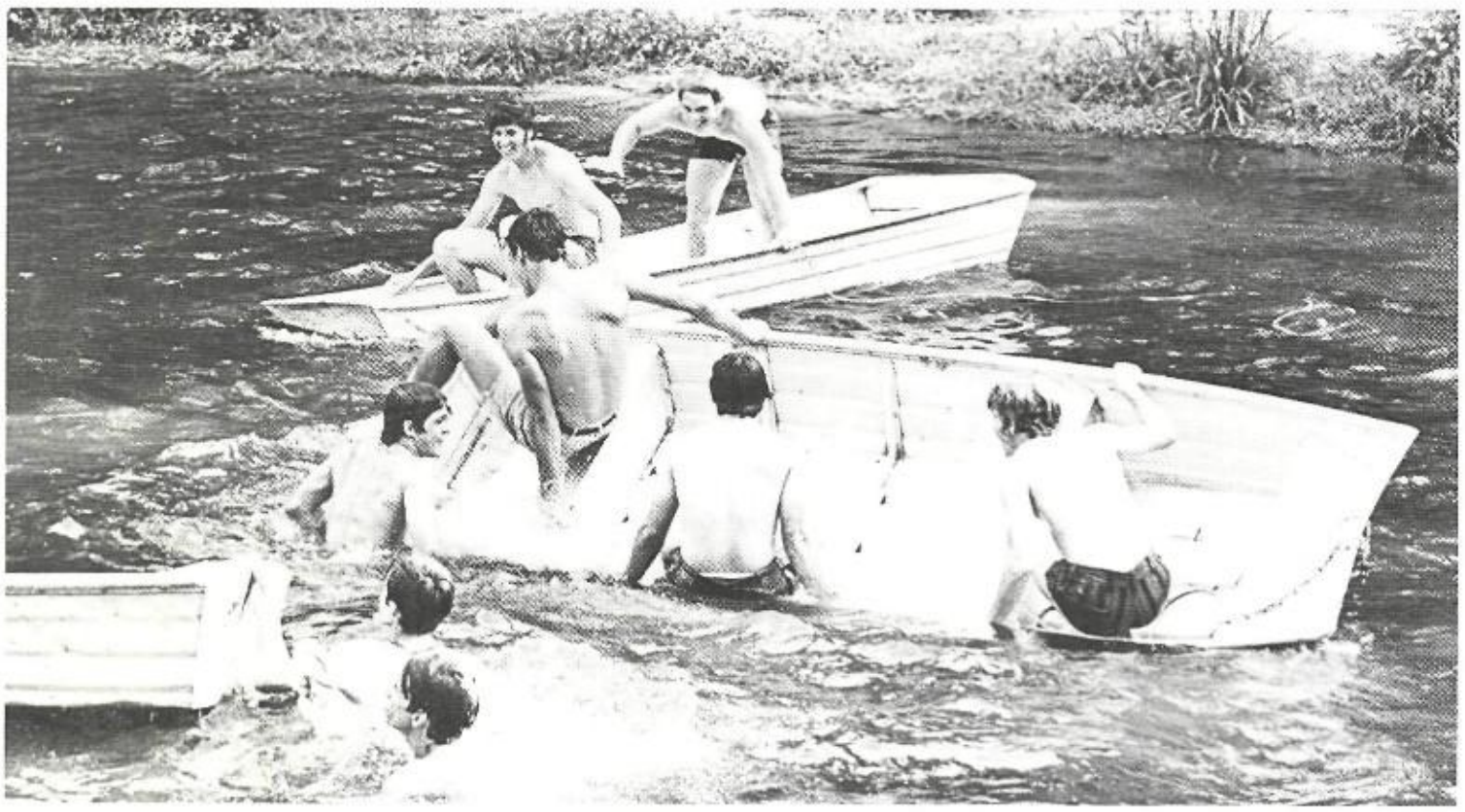

Lay's

Golf Team

The 1972 golf team had a great season. The team, under Coach Bennett, won the Regional Golf Tournament in Bogalusa and later placed in State.

L. to R., Kneeling: S. Rusbar, Pat McWilliams, D. Faherty, Paul McWilliams. **Standing:** Romano, B. Briant, D. Reilly, D. Ledet.

These four boys represented St. Paul's in the State Tourney.

Tennis Team

embers of the Tennis Team are: **Left to Right:** K. Boudreaux, J. Orgeron, M. Richards, and Coach Father Angelo. **Back Row:** R. Mouch, B. hmons, D. Cunningham, J. Brennan.

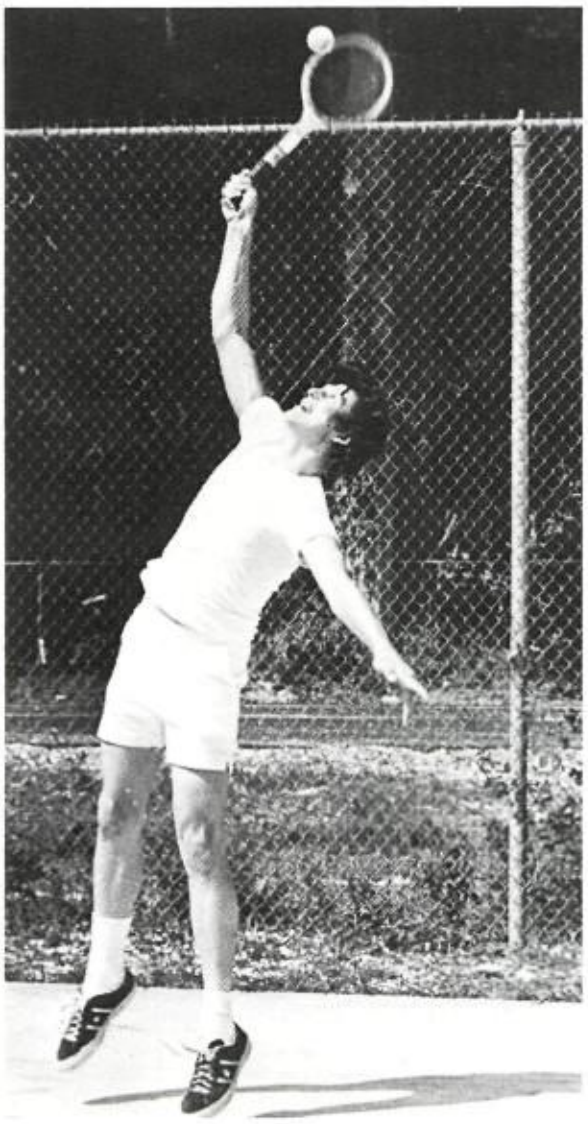

DEFENSE: Standing, Left to Right: Jorge Mondragon, Joe Kiker, Manual Folgar. **Front, Left to Right:** Dan Cambre, Jorge Valencia, Claudio Sierra.

OFFENSE: Standing, Left to Right: Ed Hogan, John Ellett, Sam Presley, Rafael DiPiccioto. **Front, Left to Right:** Bill Hatten, Francis Be
Gabriel Cottrell, Ricardo Kawas.

ck Row, Left to Right: Joe Kiker, Ed Hogan, John Ellett, Sam Presley, Rafael DiPiccioto, Ricardo Kawas, Francis Baird. **Front Row, Left to ght:** Gabriel Cottrell, Claudio Sierra, Manuel Folgar, Jorge Valencia, Jorge Mondragon, Dan Cambre, Fernando Batalla.

Although at the beginning of the season dreams for a state title were not envisioned, the Saint Paul's Soccer Team came awfully close, through deft skill and above all a will to win. The Lobos finished with a 14-2 record for the season and were ranked second in class AAA in the state. Their fine record can be attributed to their Coaches, Mr. Mouton, and Brother Guy, and the determination to excel.

Athletic Banquet

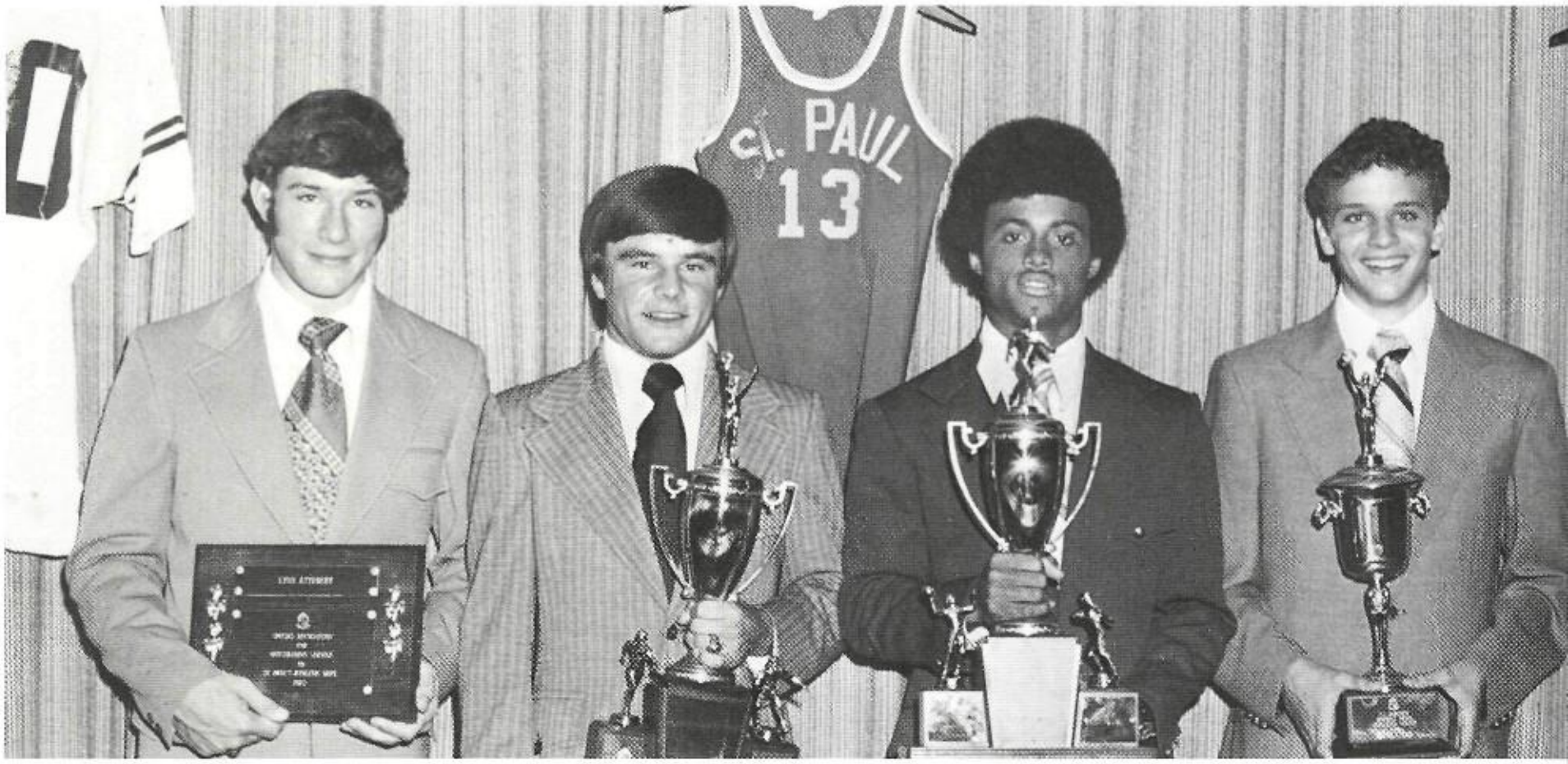

Lynn Attebery, Ricky Abide, Parris Gordon and Joe Tate Evans were selected as the top athletes and are seen with their awards.

Mr. Paquette receives an award for his contributions to the best football programs in the state.

Lynn Attebery receives an award for his outstanding services to the Paul's Athletic Association.

e of the co-Jimmy Dunn winners (best all around athlete) was
y Abide.

R. Mayronne former Jimmy Dunn winner gives the other Jimmy Dunn winner, Parris Gordon, his award.

d Griener, also a former Jimmy Dunn winner, presents Joe Tate Evans with the Student-Athlete Award which is given to the athlete with
highest average.

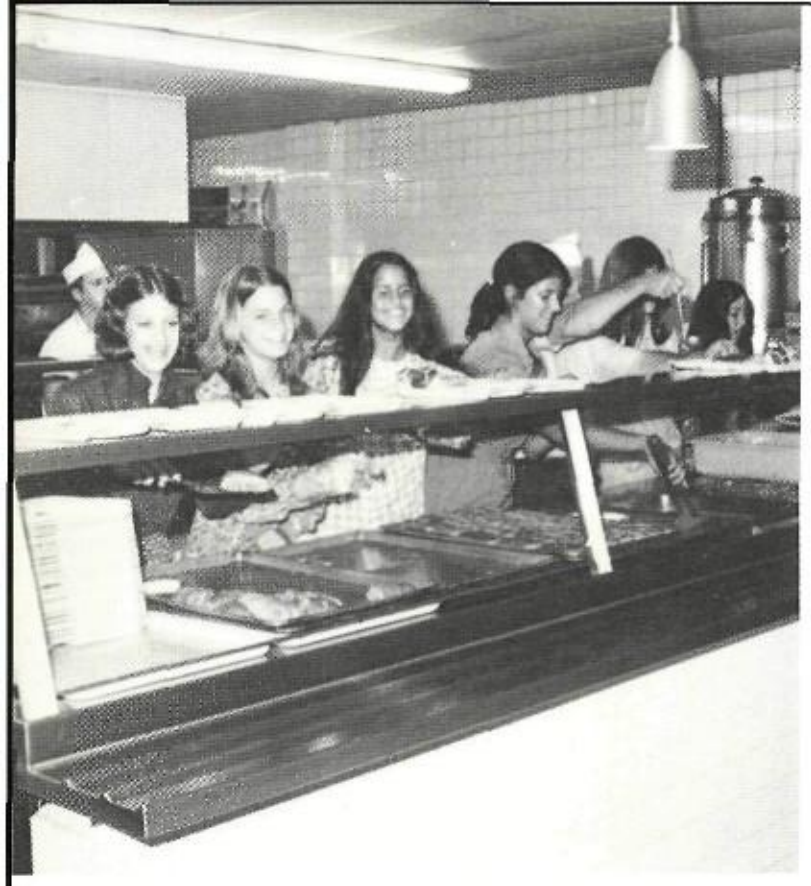

The table of guests and the Master of Ceremonies Bro. Oscar.

Coke

seniors seniors seniors seniors seniors seniors
seniors seniors seniors seniors seniors
seniors seniors seniors seniors seniors seniors
seniors seniors seniors seniors seniors
seniors seniors seniors seniors seniors seniors
seniors seniors seniors seniors seniors
seniors seniors seniors seniors seniors seniors
seniors seniors seniors seniors seniors
seniors seniors seniors seniors seniors seniors
seniors seniors seniors seniors seniors
seniors seniors seniors seniors seniors seniors
seniors seniors seniors seniors seniors
seniors seniors seniors seniors seniors seniors
seniors seniors seniors seniors seniors
seniors seniors seniors seniors seniors seniors
seniors seniors seniors seniors seniors
seniors seniors seniors seniors seniors seniors
seniors seniors seniors seniors seniors
seniors seniors seniors seniors seniors seniors
seniors seniors seniors seniors seniors
seniors seniors seniors seniors seniors seniors
seniors seniors seniors seniors seniors
seniors seniors seniors seniors seniors seniors
seniors seniors seniors seniors seniors

Valedictorians

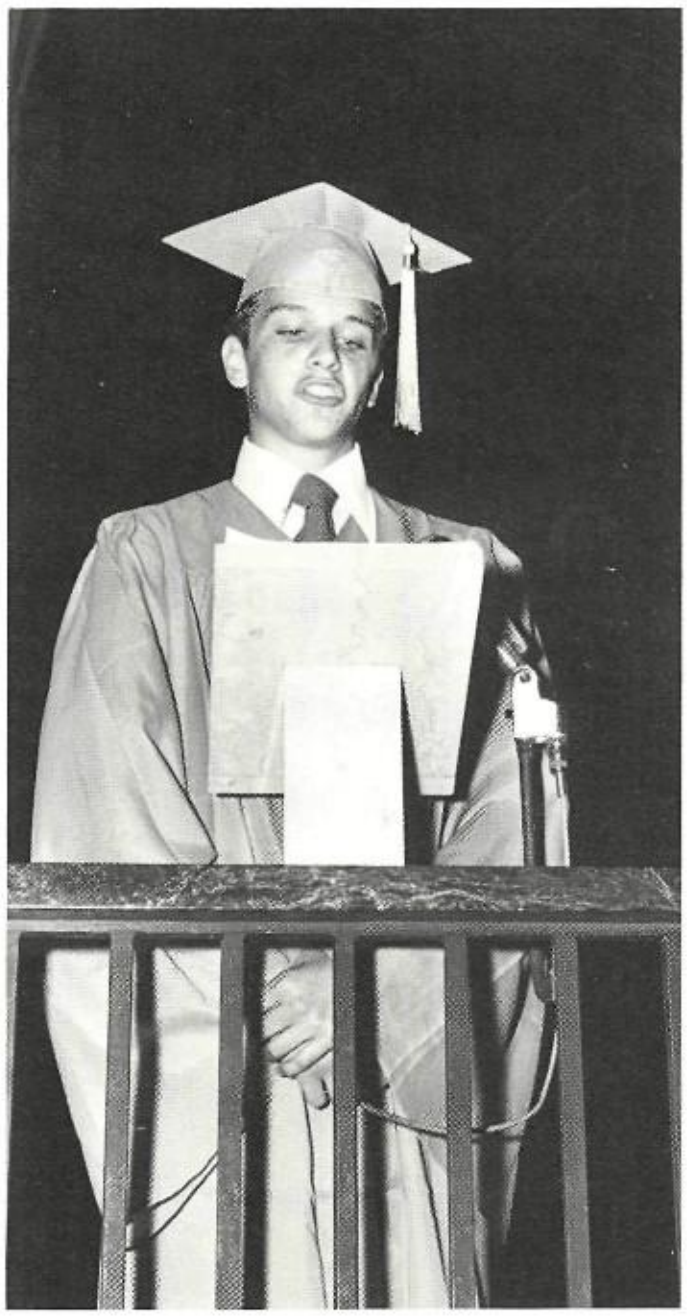

Joseph Tate Evans

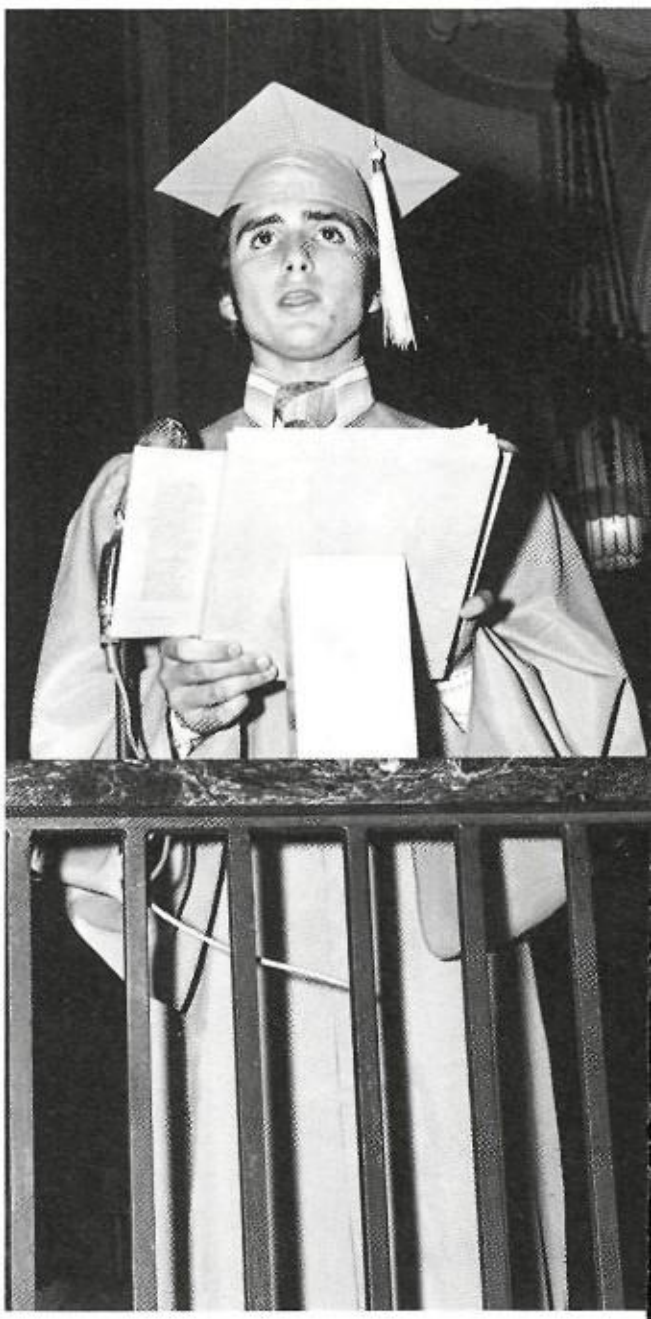

Joseph Spalitta

Salutatorian

Geoff Roach

1972 Valedictory Speeches

e T. Evans:
Good afternoon. Because all of you are members of r Saint Paul's community, we extend our warmest lcome. In today's world, the success of a class is ually judged by its accomplishments in athletic and ellectual endeavors. We have produced these ac- mplishments. Yet, we have also accomplished a ch greater feat, though a feat that is much more tle. This senior class of Saint Paul's has succeeded uniting as a class, sharing in a bond of friendship. It s taken many long years to accomplish this, but, pefully, it will last forever.

e T. Spaletta:
I have spent many hours trying to compose this ad- ess. Trying to capture my feelings about Saint ul's. *Deep feelings* **defy** *complete expression, but I* l attempt to explain why St. Paul's means so much me. I would like to share these feelings with you, cause they are a part of me, a part of us. In assess- the quality of a school, academic considerations of paramount importance. Saint Paul's **has** aca- mic renown. But it also offers an added dimension, t of a social warmth and closeness, that of a com- nity acceptance. I do not use the word community tly, I use it in its truest sense. Our community ena- s us to honestly share ideas, beliefs, and feelings. It bles us to share ourselves.

T. Evans:
We are a group of different individuals. We are de up of musicians, actors, athletes, intellectuals, cks, whites, liberals, conservatives, Americans, and eigners. Out of these many has come one. This ty has made possible many of the accomplishments have achieved this year. And, we have achieved ch this year, much more than anyone ever ex- ted us to.
This graduation represents the culmination of our at senior year. We are gathered together for the time to celebrate the completion of our high ool careers. As the disciples finally became one h the Holy Spirit on Pentecost, we truly become as the class of '72 with this celebration.

T. Spaletta:
have a great love for Saint Paul's **and** what it nds for . . . that true sense of Christian brother- d, love and dedication. We find these qualities **t exemplified** in our **faculty** — a family of Chris- brothers, lay men and women who have more n an academic concern, theirs is a personal **love.**

T. Evans:
We must soon depart and go our own ways ughout the nation and the world. We must take our spirit of togetherness with us and stay united as the class of '72 even if only in spirit.

Joseph T. Spaletta:
From my vantage point, I recognize the people of Saint Paul's as genuine. There are no **elitist** aires. There is no coldness, no hypocrisy. The relationships I have experienced here are sincere. This type of social climate is not bestowed. It represents a complete cultural developement. As freshmen, we were characterized by affectations. Gradually, tempered by what has become the Saint Paul's tradition, these fronts have become unnecessary. As a result, we are more our true selves. Saint Paul's has been a place where I have grown. I have learned to accept people more and more. I have learned to share myself more.

Joseph T. Evans:
In the future, we must strive for life with joy, with energy. We must make ourselves the best we possibly can and give everything we have to our struggle. Even in failure, we must continue striving. If we sit back and let life come to us, it will have no meaning and, if it has no meaning, there is no need for living.

Joseph T. Spaletta:
All graduation exercises carry with them the thrill of achievement. We have long and eagerly awaited this moment. Now, its arrival finds me with mixed emotions. I do not want to leave the Saint Paul's that I have experienced . . . the way of life it has become for me.

Joseph T. Evans:
Every individual in our class has the potential for leadership. As individual leaders, we can do much in this world. But, as a class of leaders, united, we can do so much more. Thus, as we go through life, we must exhibit the oneness, the friendship, the unity we have achieved at Saint Paul's. We must live it. In living it, we will unite the people around us. Thus may we carry our unity to the nation and the world.
We, as the Saint Paul's class of '72, can make a big impression in this world. We should all pray that our experiences at Saint Paul's have prepared us for the pathway to success.

Joseph T. Spaletta:
How fitting it is to call graduation a commencement. For it is truly a beginning. In this spirit of beginning . . . we, as graduates, realize that we are not leaving Saint Paul's, we are extending it.

THANK YOU

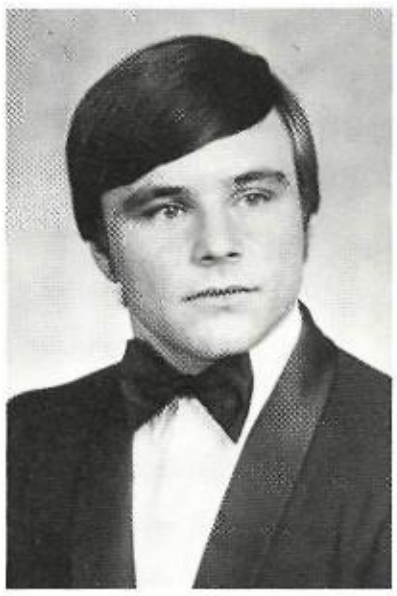

Richard E. Abide

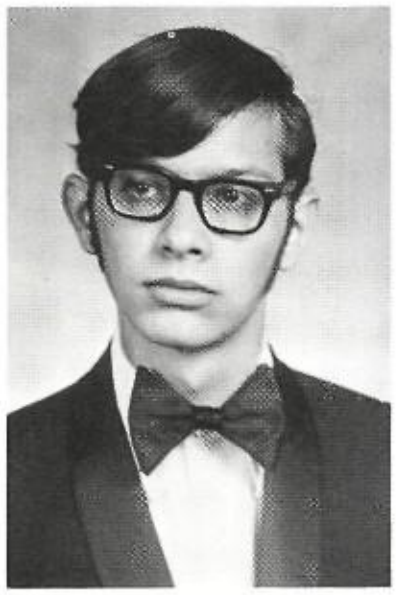

Charles D. Aceves

Joseph A. Arcuri Jr.

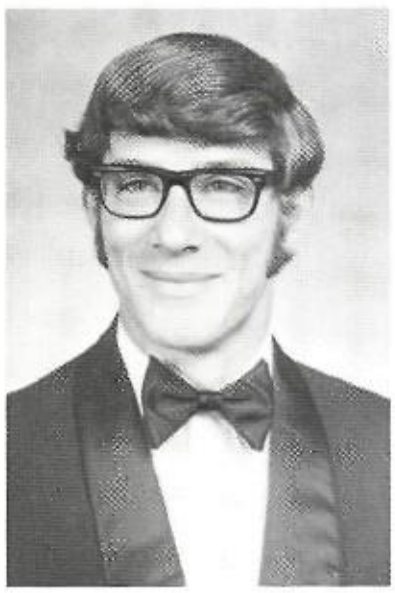

Lynn E. Attebery

Eric A. Baham

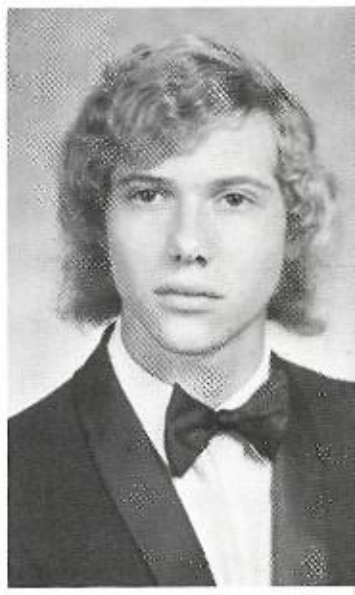

Francis J. Baird

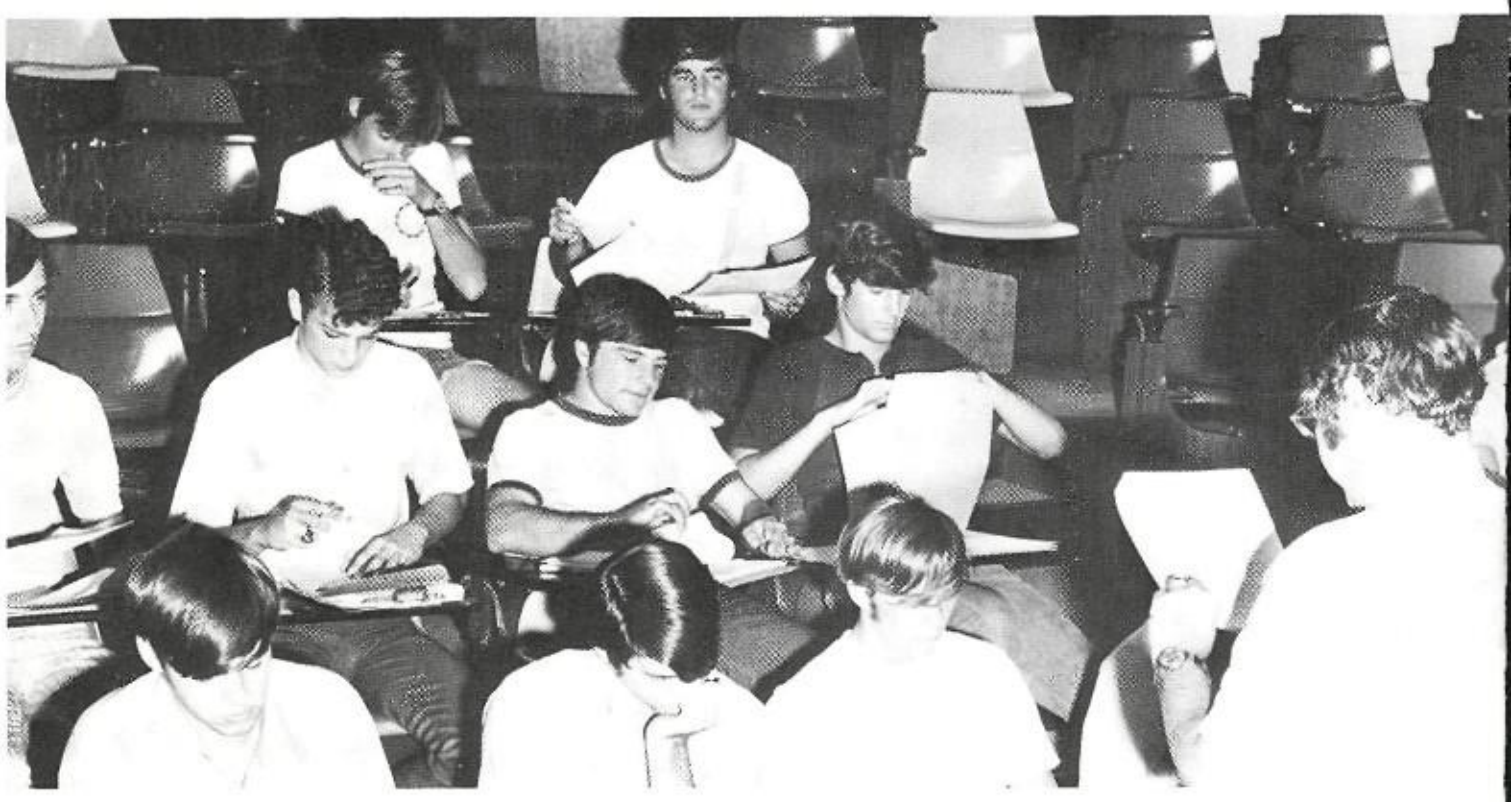

"That's La Grape and Pop Rouge."

Seniors at the Athletic Banquet.

Gregory C. Barfield

Theodore H. Barze Jr.

Morris J. Baudoin

Patrick P. Bentley

Thomas J. Bienvenu

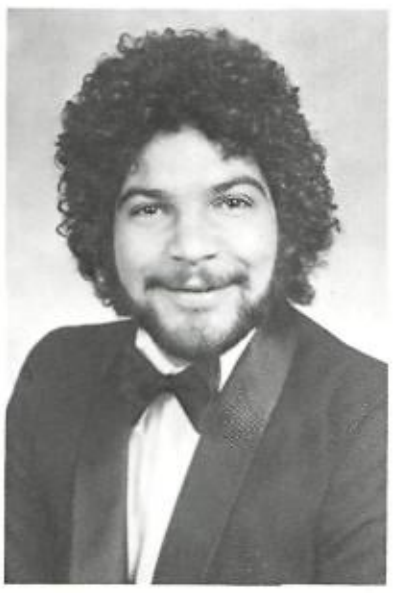

Charles J. Boudreaux Jr.

Chuck Boudreaux and date.

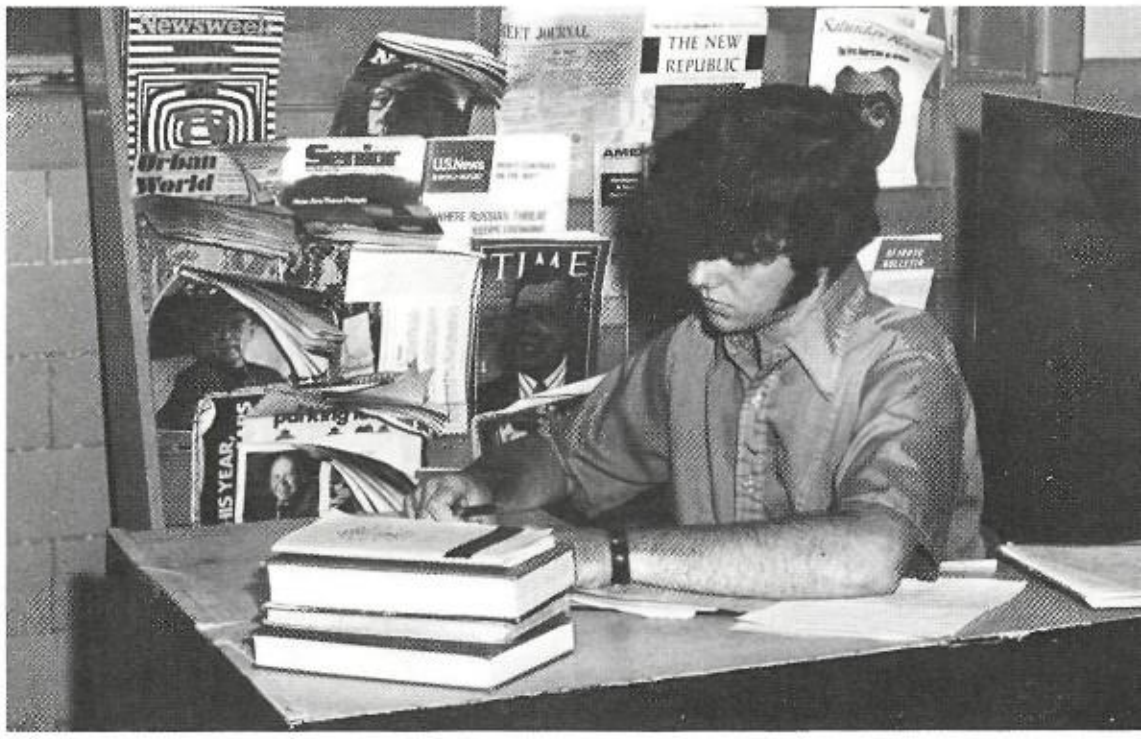

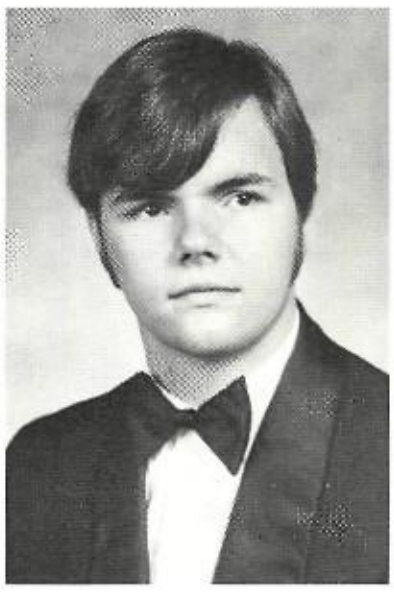

Berton J. Brand Jr.

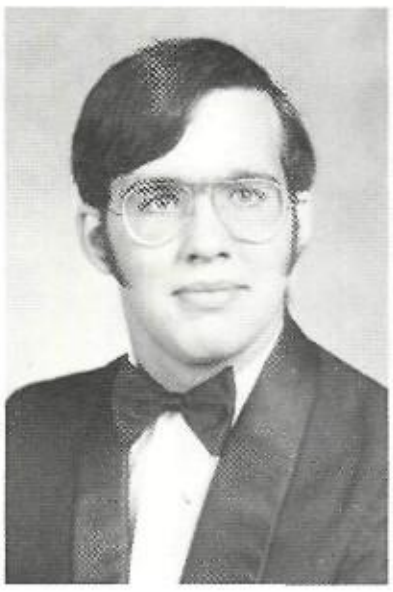

James C. Brennan

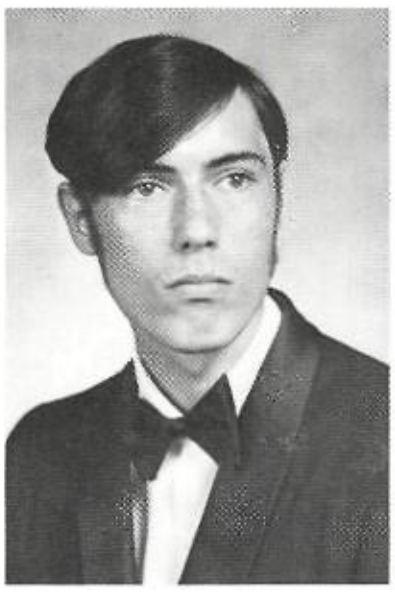

Richard F. Brown IV

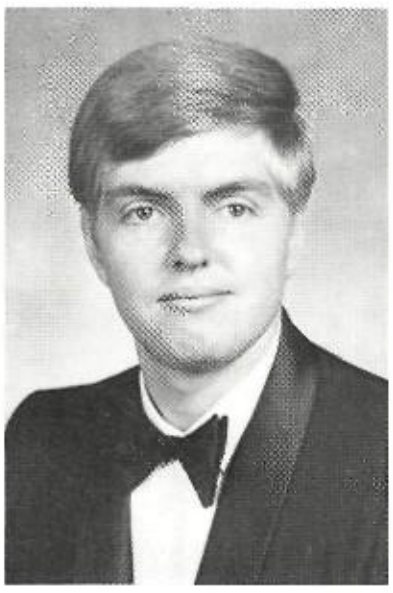

James E. Cain Jr.

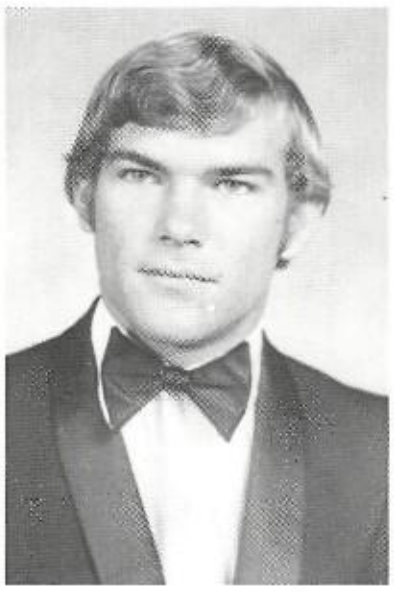

Joseph D. Cambre

Kerry J. Cambre

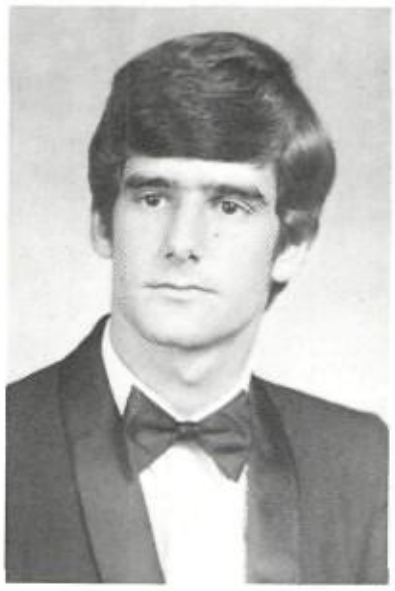

Daniel R. Chassee

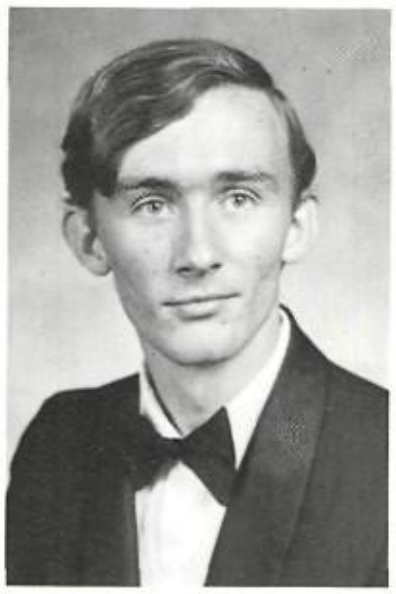

John M. Clemens

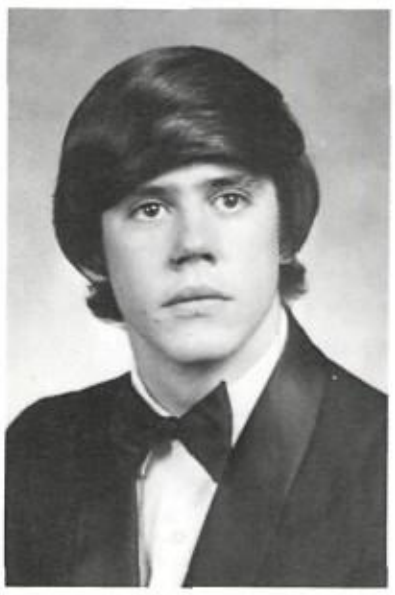

Thomas G. Conover

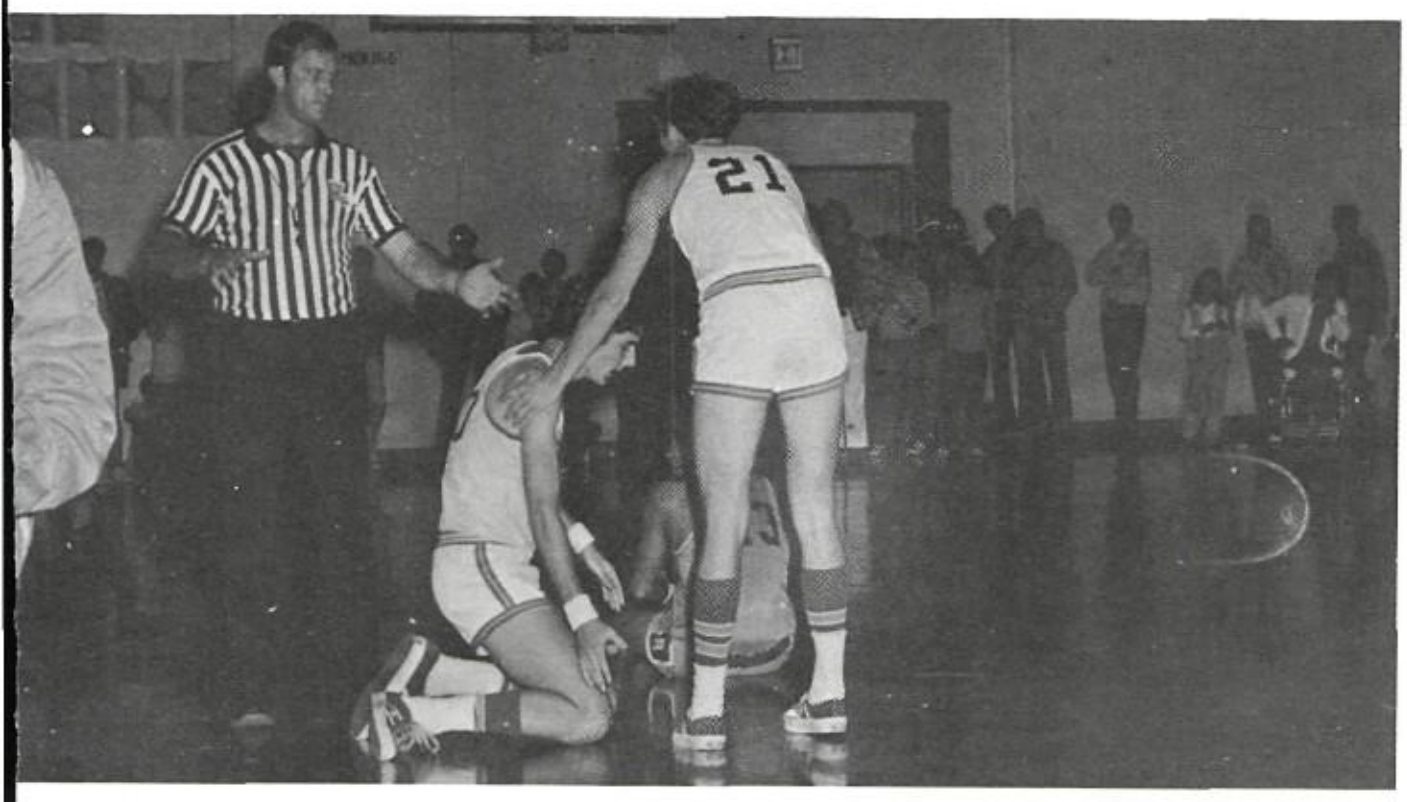

"Take it easy, Dan."

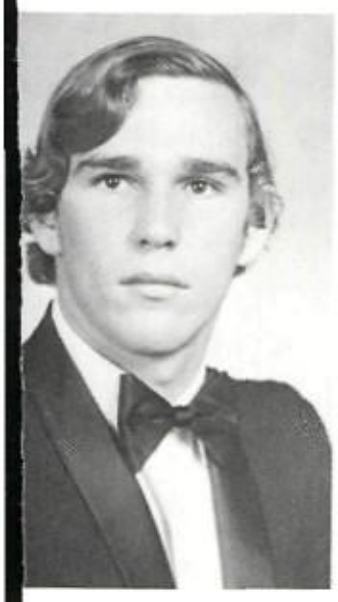

Gabriel Cottrell Jr.

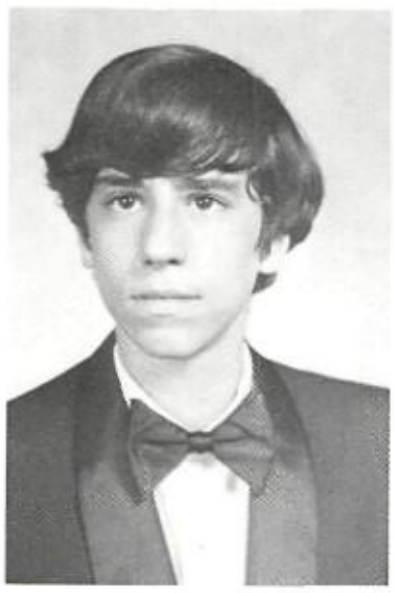

Bruce Cucchiara

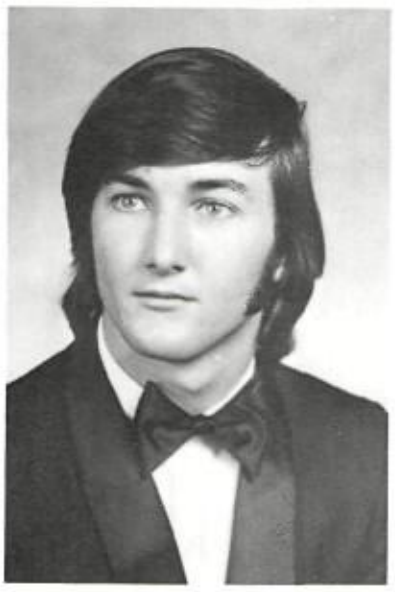

Jack J. Cuccia

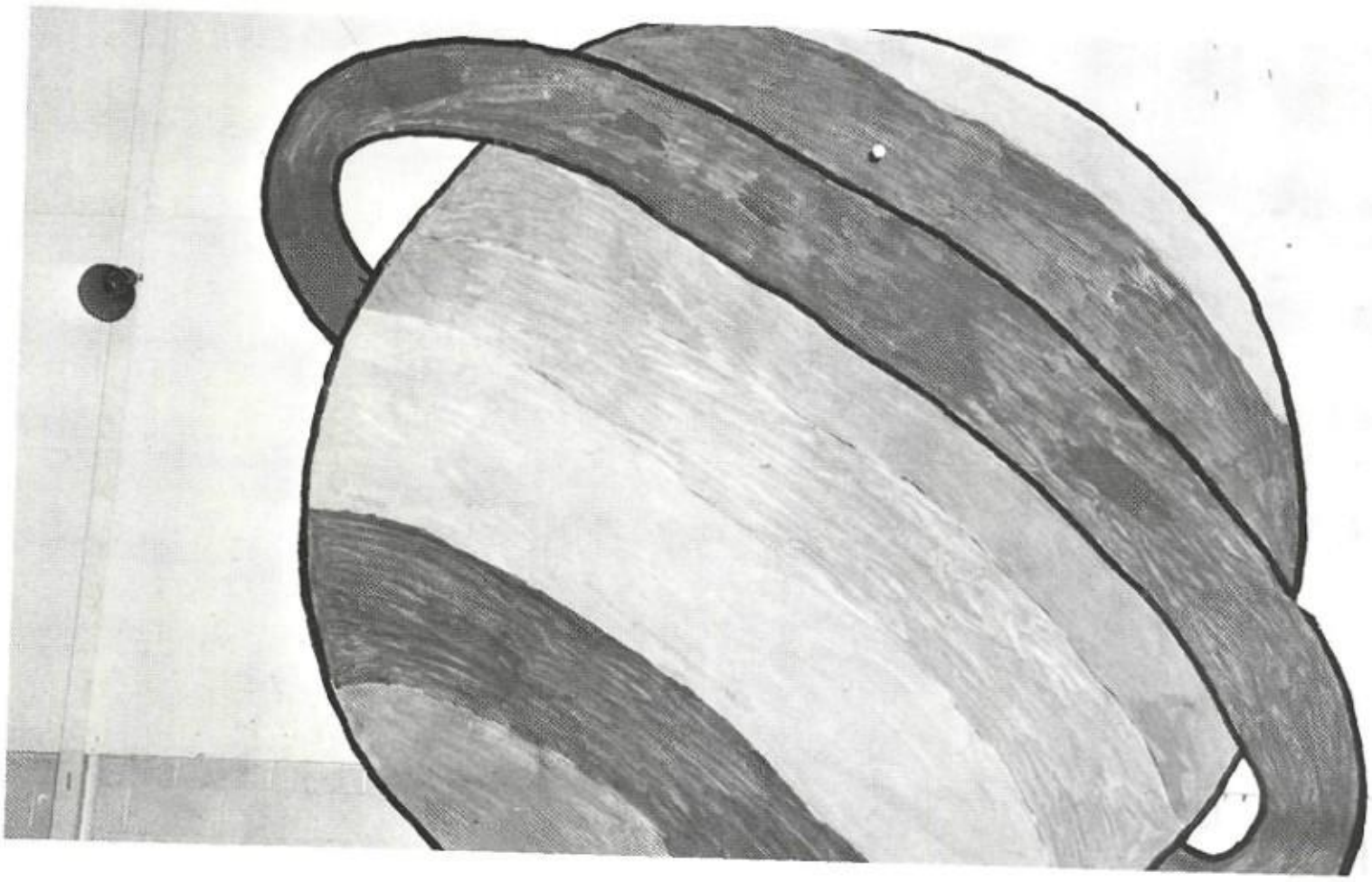

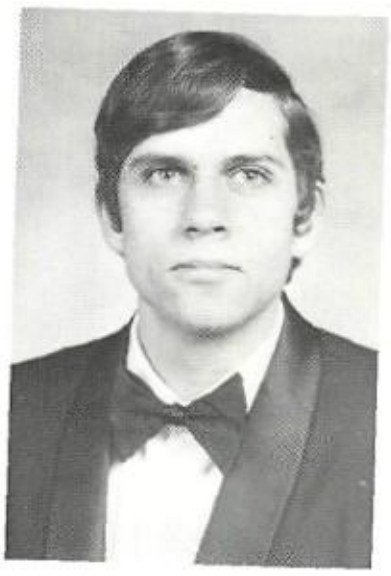

David L. Cunningham

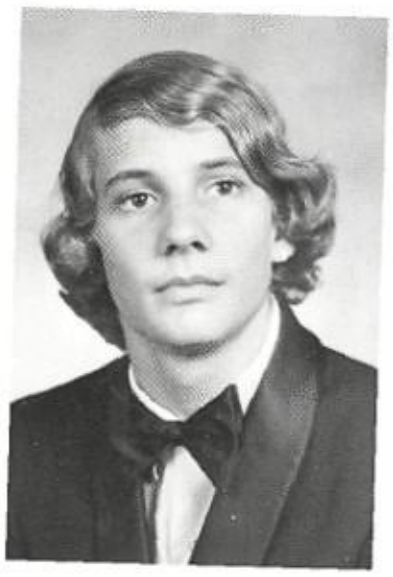

Douglas F. Currier

Brendan A. Daniel

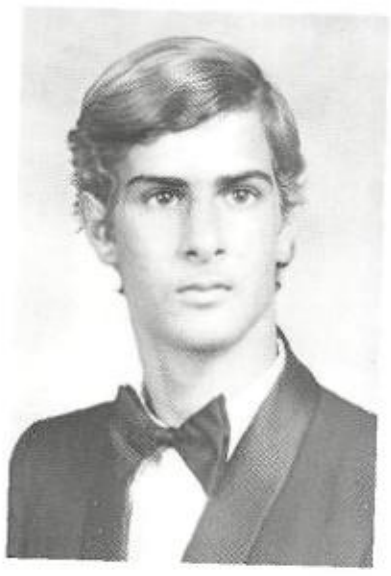

David D. Deano

William E. Decker

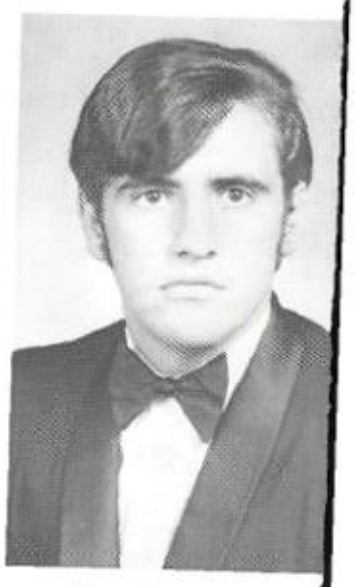

Gary P. Duplechain

ey'll hear about you in Chicago for this, Coach."

Philip C. Earhart

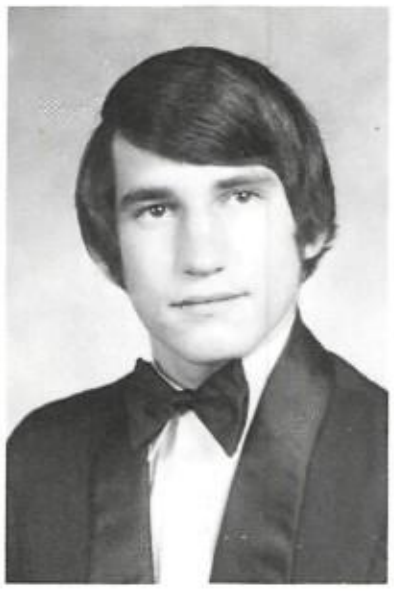

Stephen R. Edwards

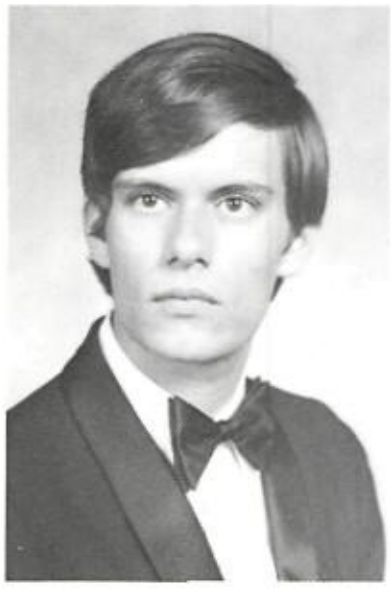

Bruce F. Elchison

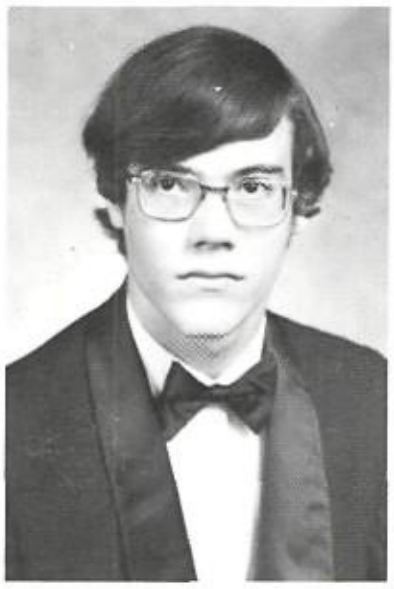

John S. Ellett III

Joseph T. Evans

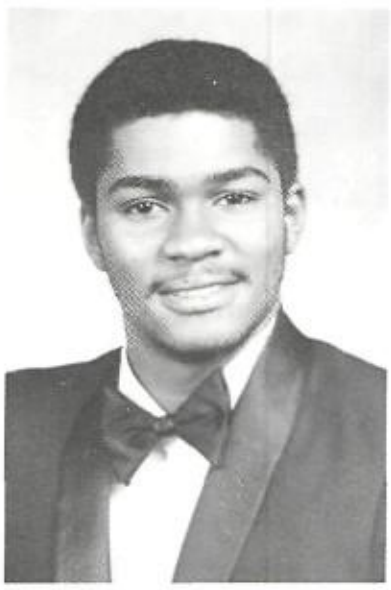

Eugene J. Fabre

David D. Faherty

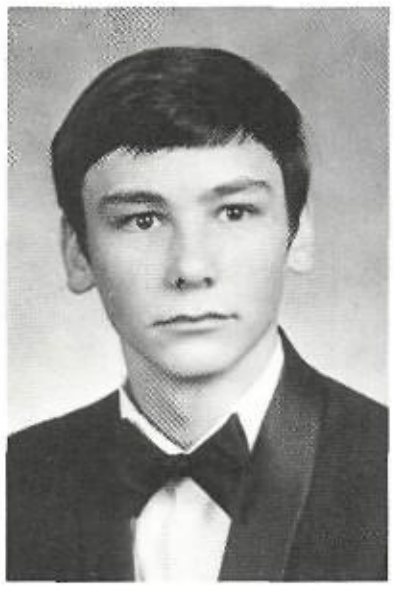

Lucien H. Farmer

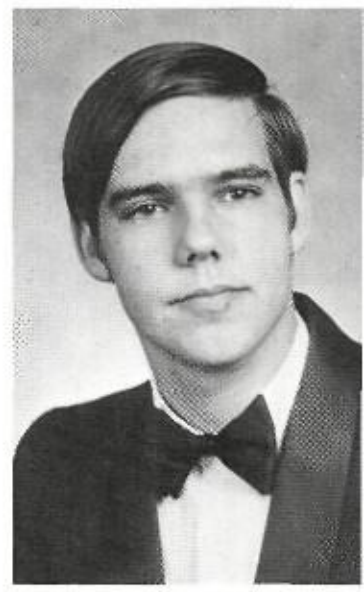

Channing W. Fell Jr.

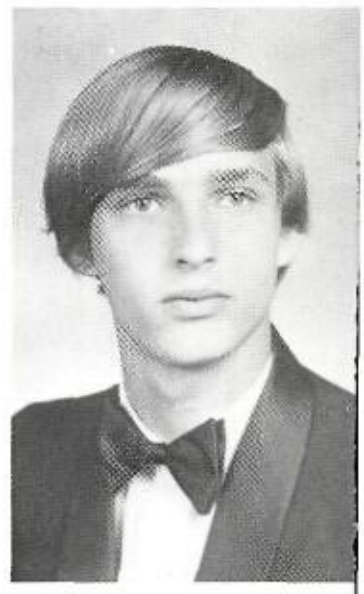

Philip E. Fielding

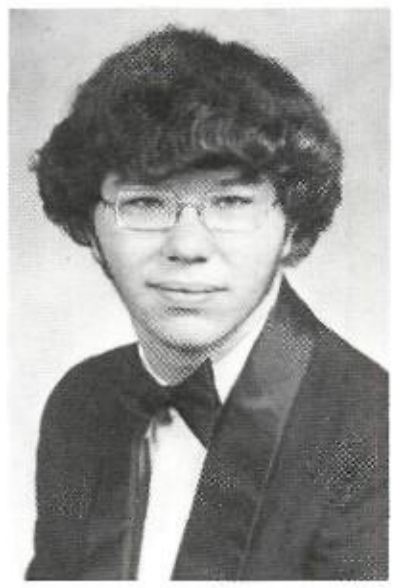

Albert J. Farrell III

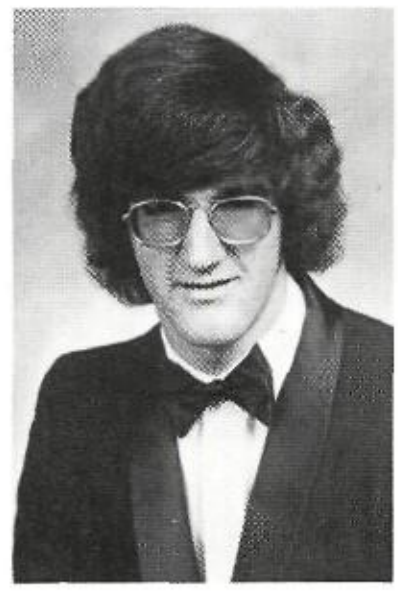

Clarence F. Favret III

Plip receiving an award for his fine efforts with the AFJROTC Drill Team.

Henry J. Foshee

John T. Frazier Jr.

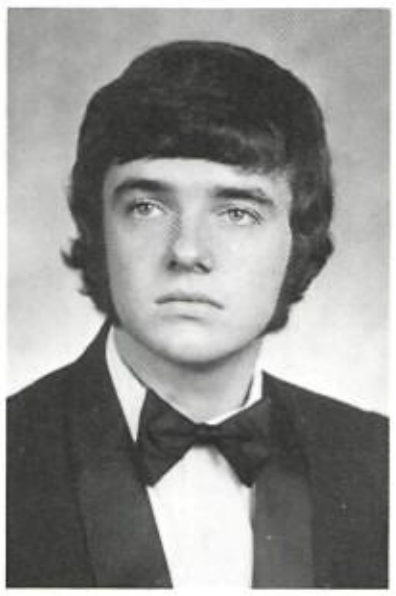

Arthur L. Gianelloni Jr.

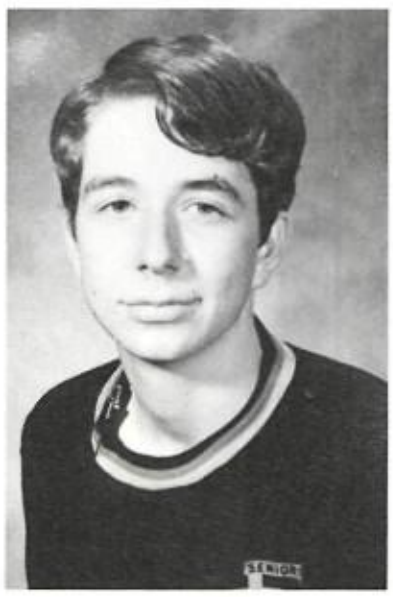

Robert B. Gieger

Parris A. Gordon

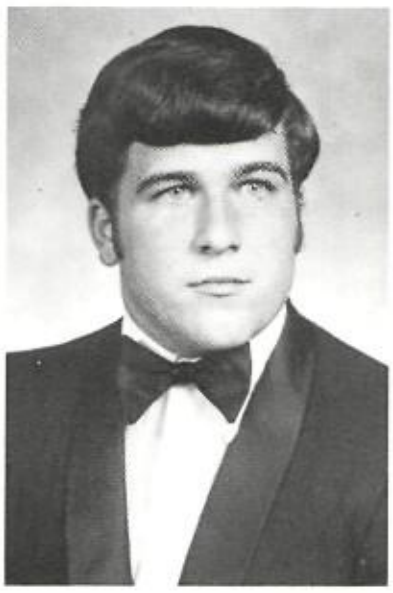

Kim A. Hardy

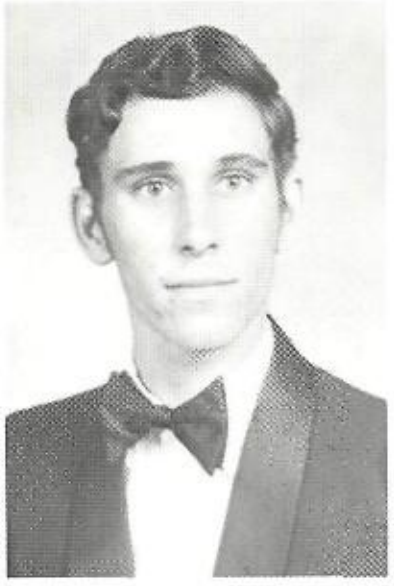

Lawrence T. Heintz III

George S. Hesni II

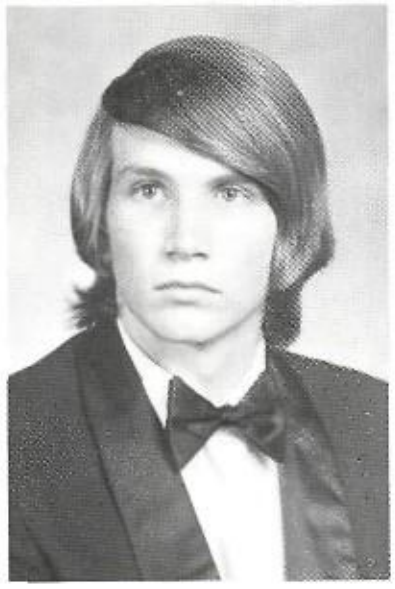

Edward Leslie Hogan III

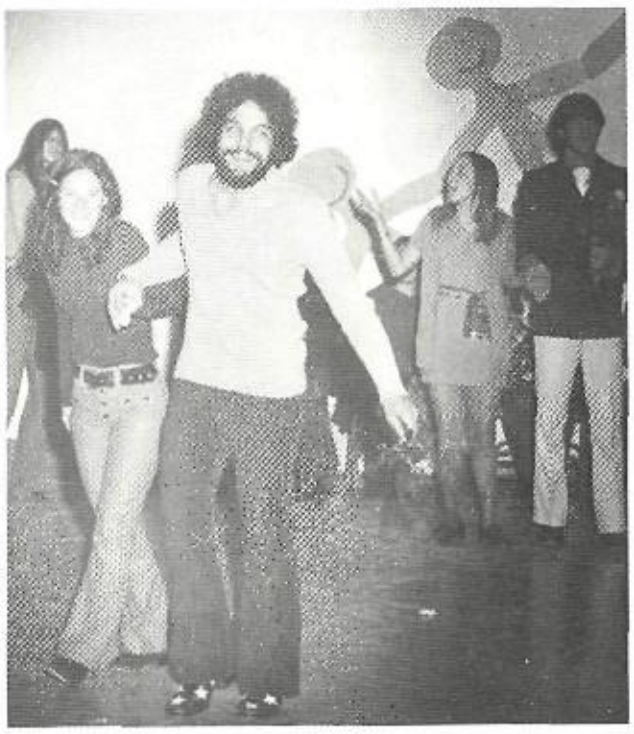

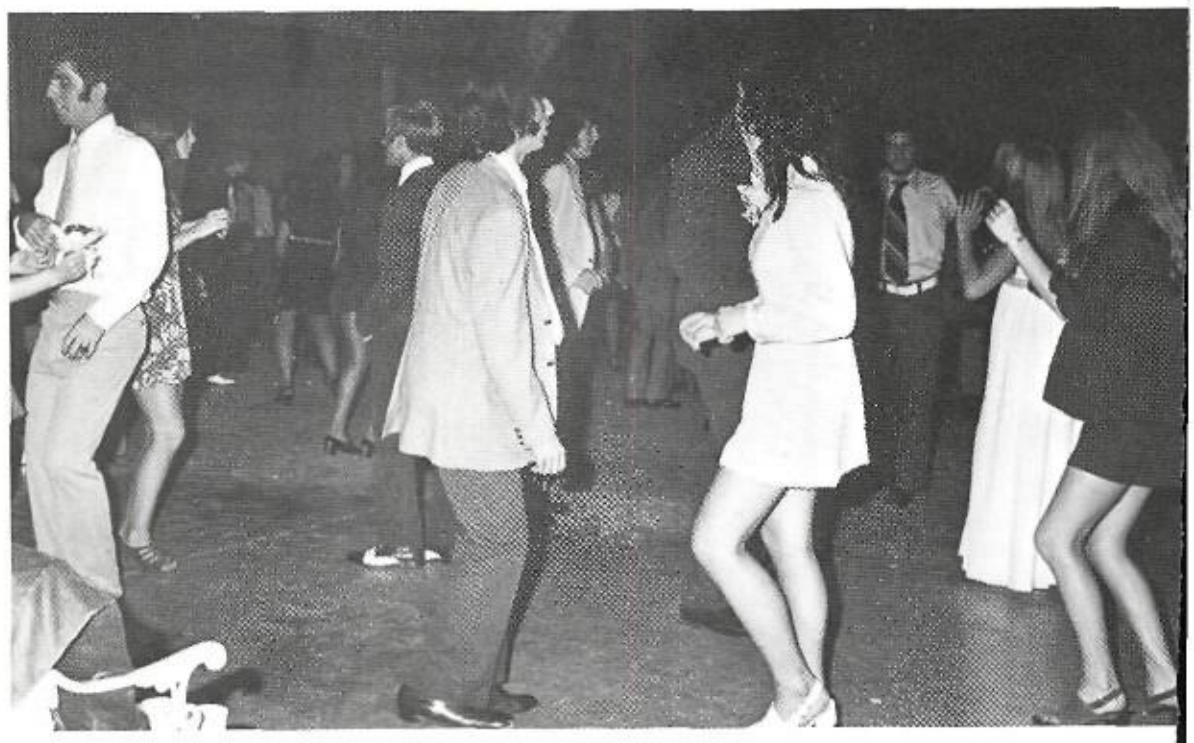

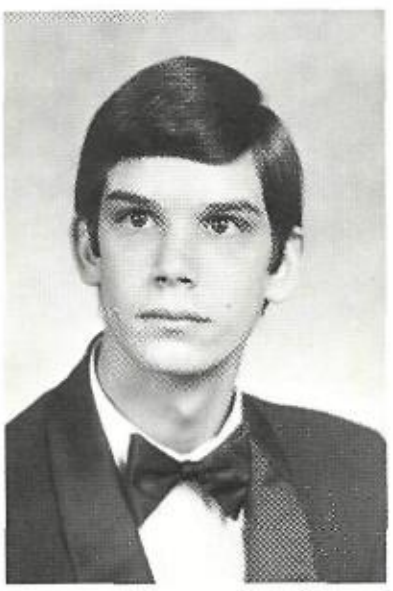

David M. Hughston

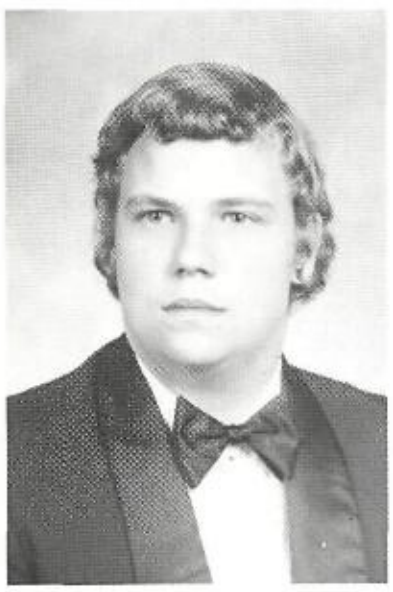

William M. Irish

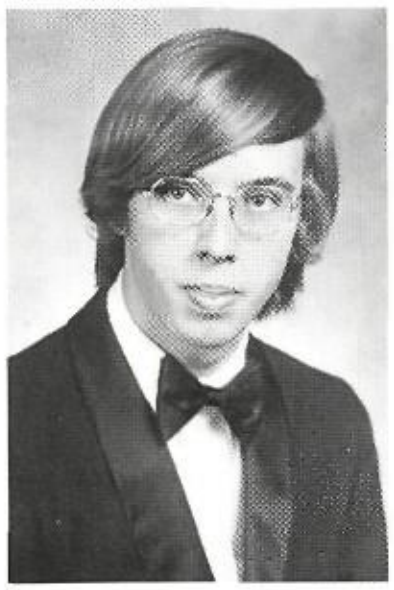

Allen J. Jumel

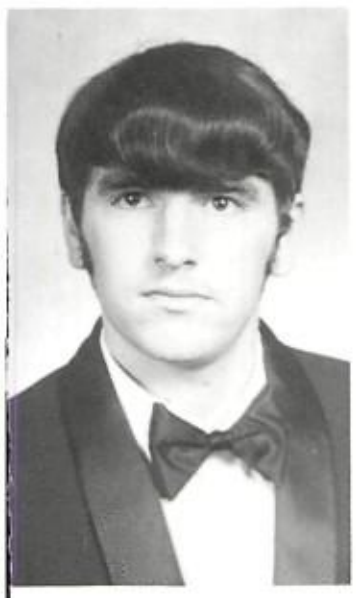

Raymond J. Jumonville

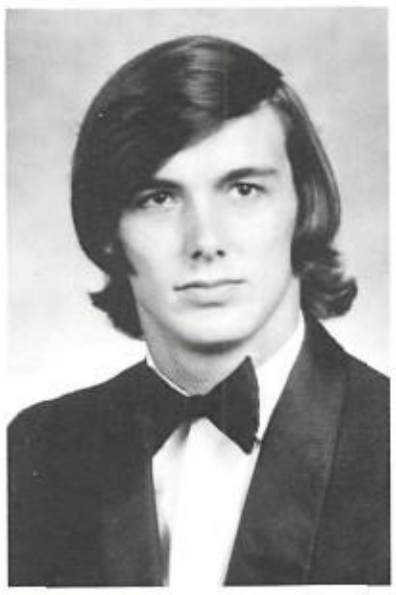

Gerard K. Junot Jr.

Ricardo B. Kawas

Simon S. Kawas

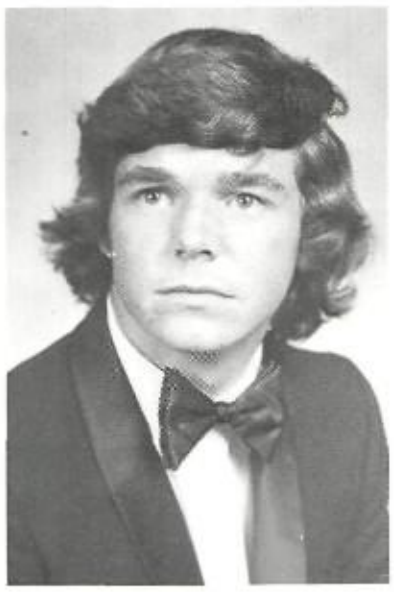

Joseph P. Kelley

Patrick C. Kerber

"The OH— is equal to ???"

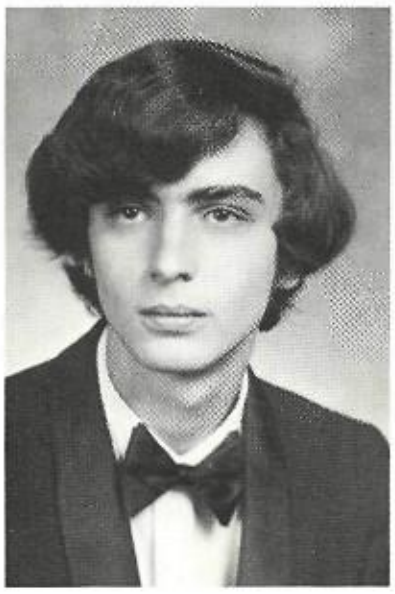

David E. Kinchen

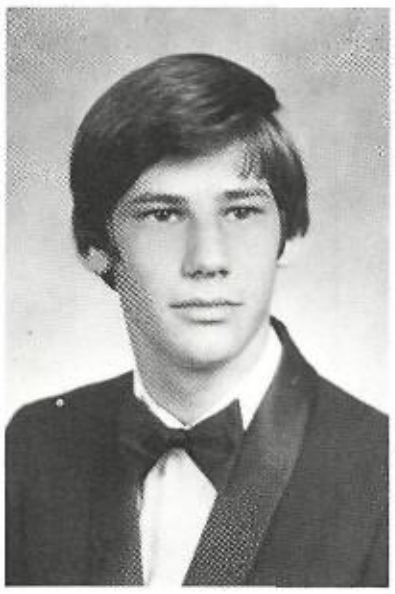

Daniel T. Klein

Kenneth A. Kleinschmidt

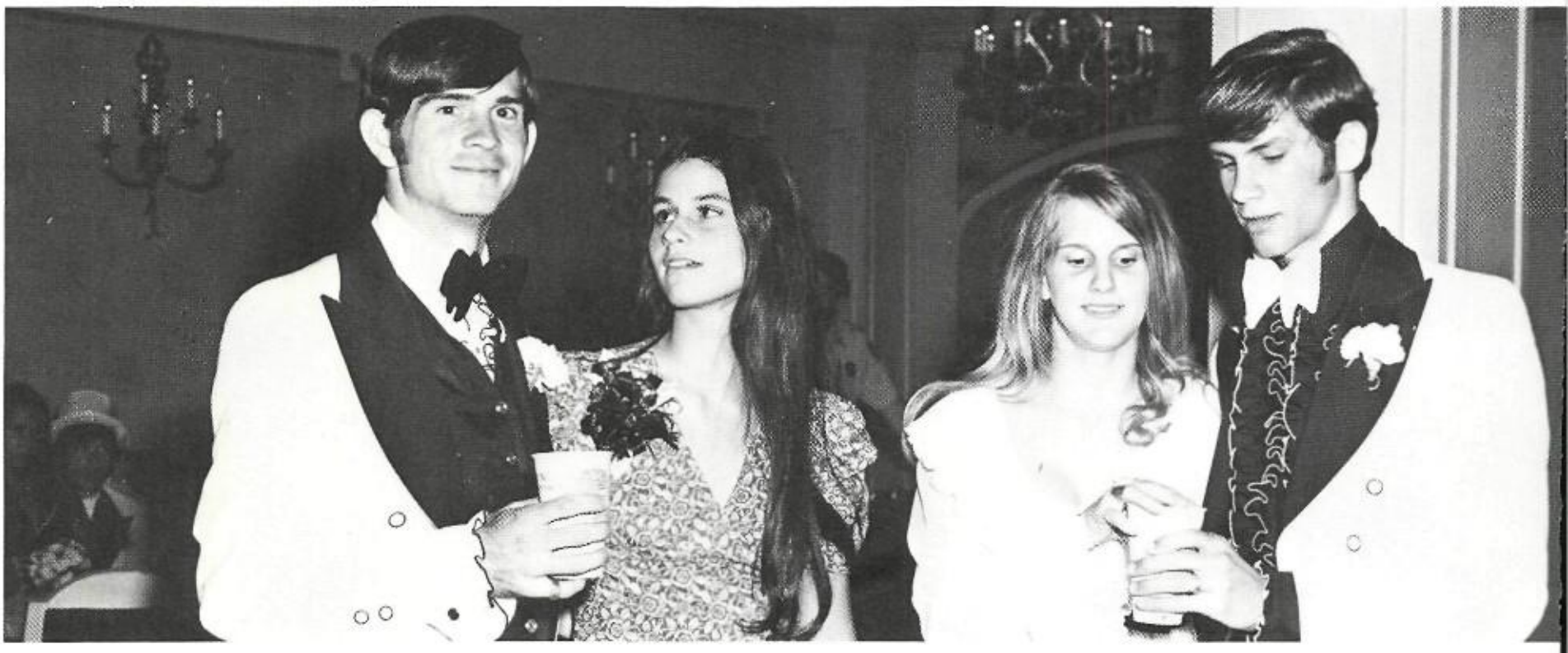

The Seniors will never forget the 1972 prom.

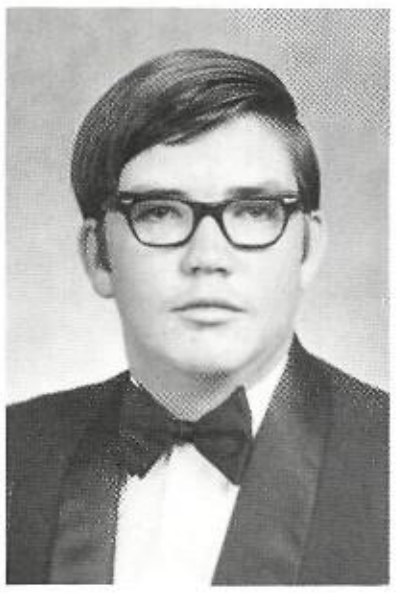

Frank J. Knecht III

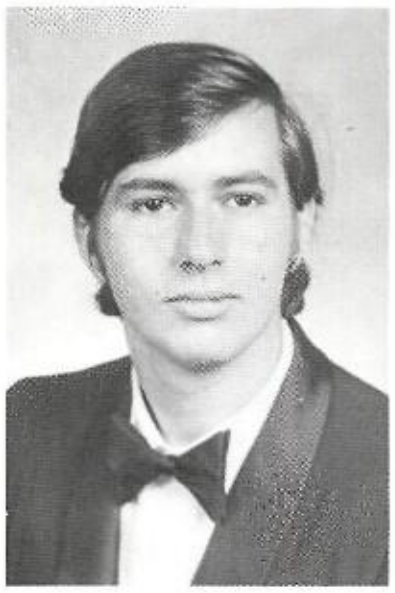

Gregory D. Lococo

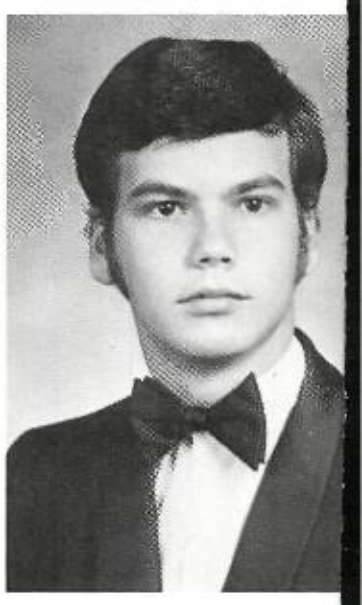

Edward K. Lozano Jr.

Duncan H. Maginnis

"Son."

William C. McCollam

Peter S. Mathies

Patrick T. McWilliams

Thomas Lake Mayronne

"Hi there!"

Paul C. McWilliams

"Dave if you don't mind . . ."

Peter J. Mire

William G. Monroe

Levere C. Montgomery

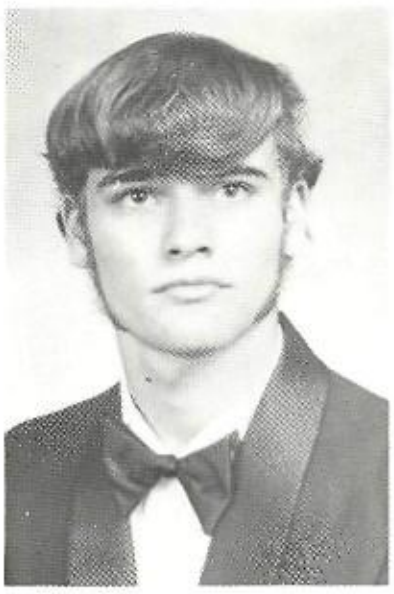

Mark O. Montz

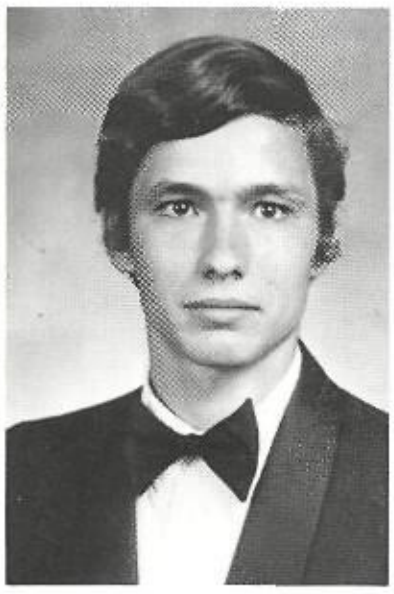

Robert C. Mouch

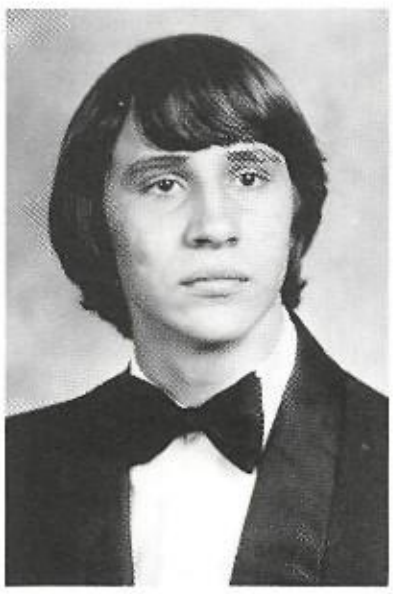

Cody H. Myers

James R. Norman II

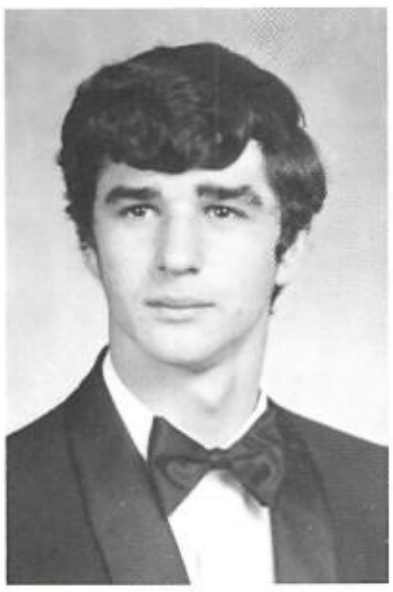

William P. Nuss

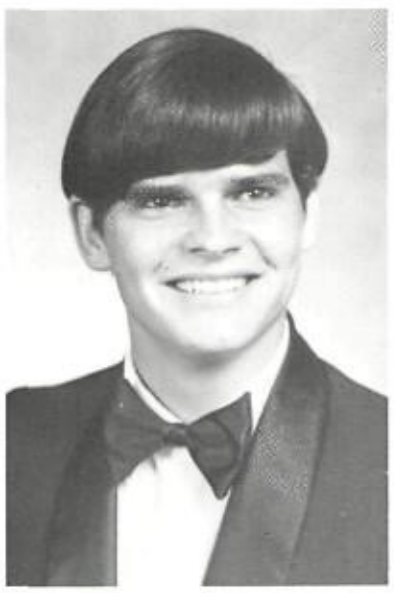

Jon P. Orgeron

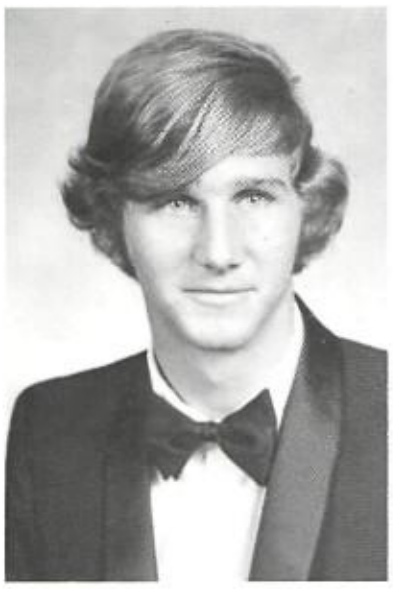

Richard M. Page Jr.

Gasper J. Palazzo Jr.

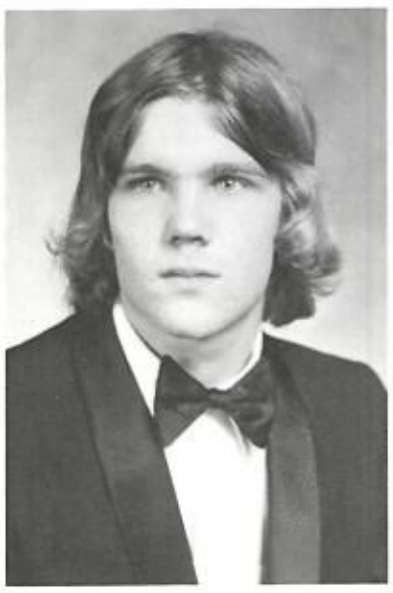

William H. Parkinson

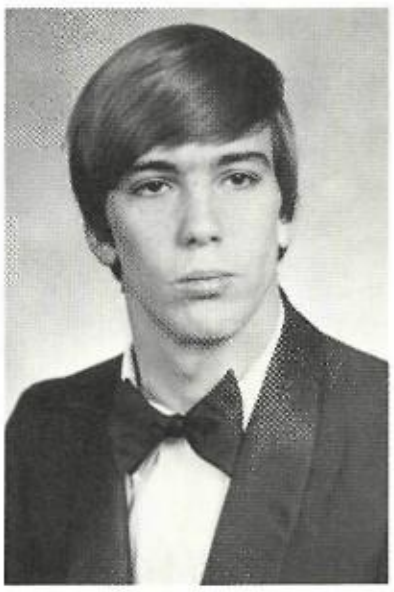

Frederick W. Parodi

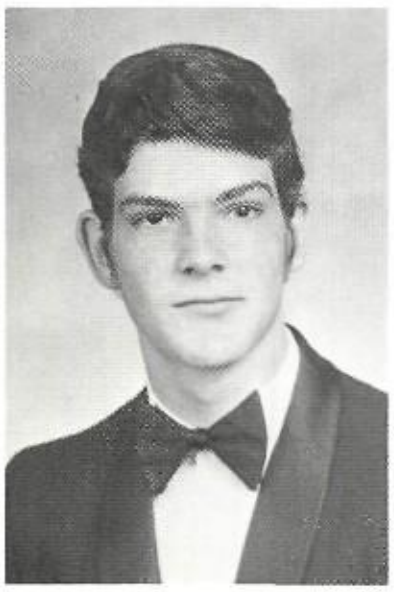

Joseph G. Pechon

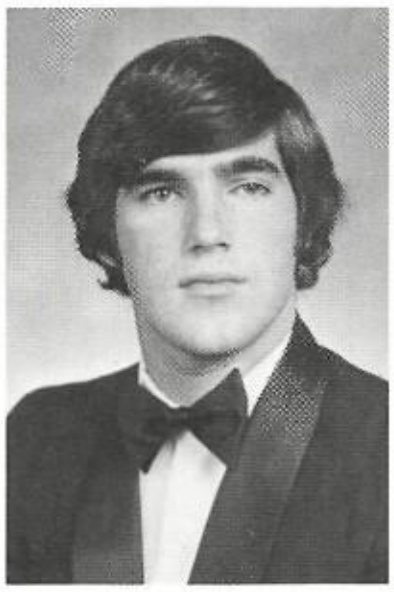

John E. Peltier

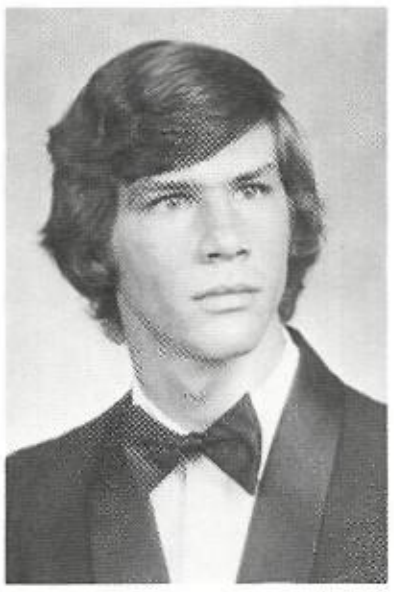

Stephen F. Puyau

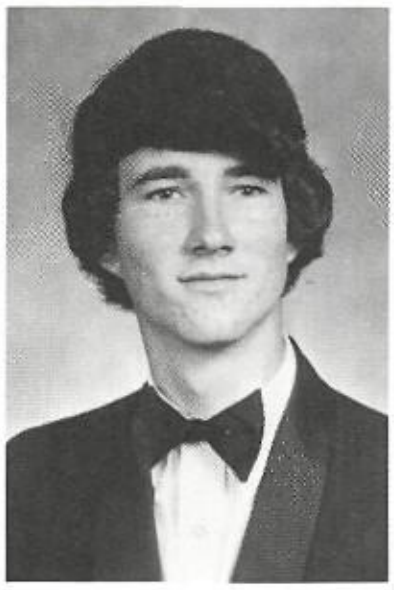

Richard G. Rathe

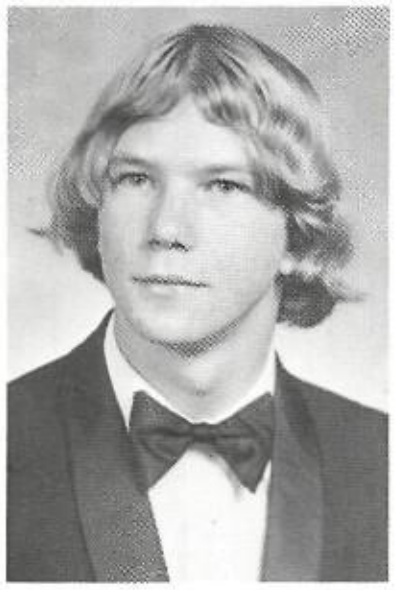

Archie H. Ray III

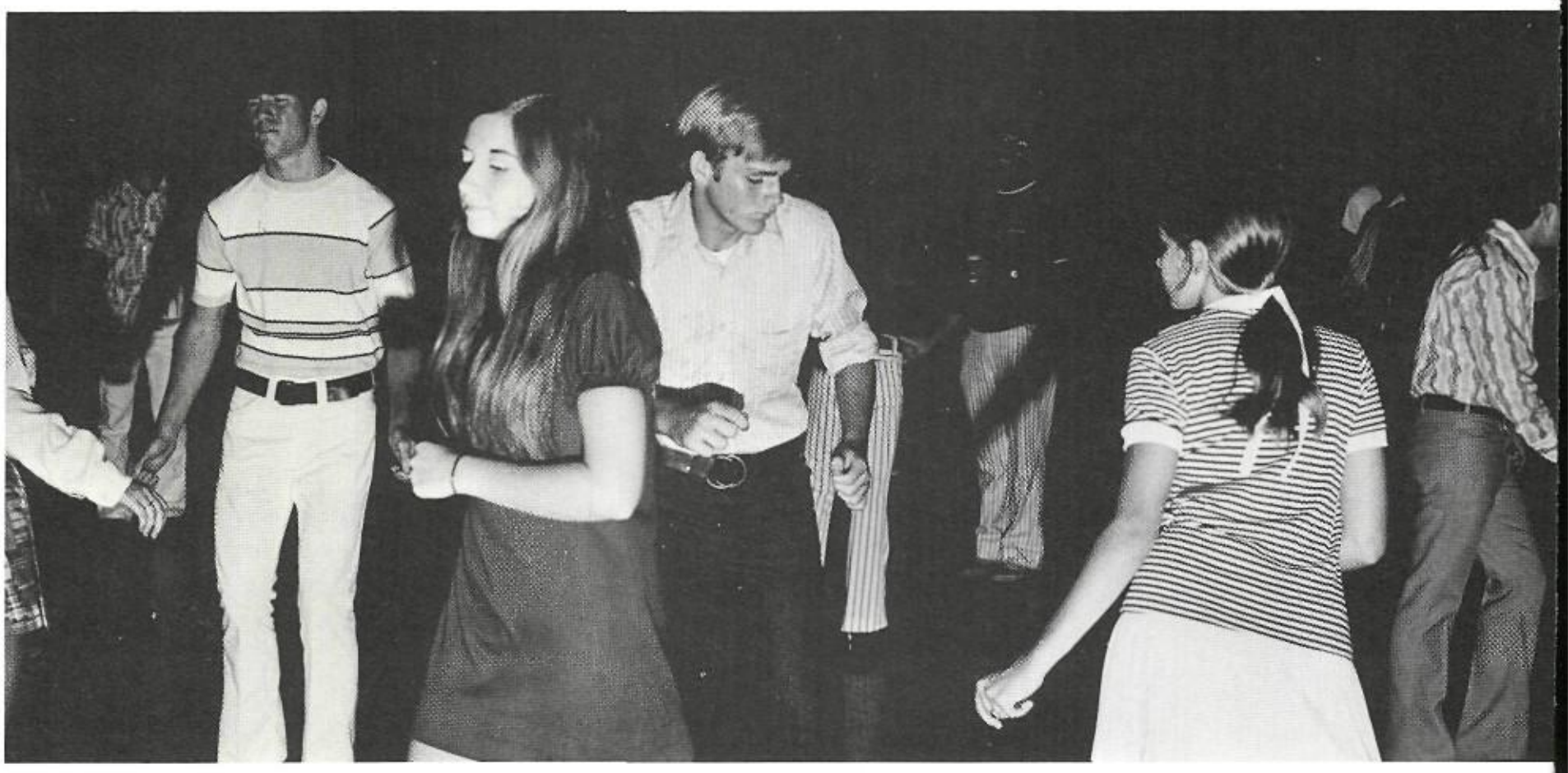

"Let's dance to the music."

"Air-raid, Air-raid, shoot it down."

Charles H. Reeves

Charles Reuther

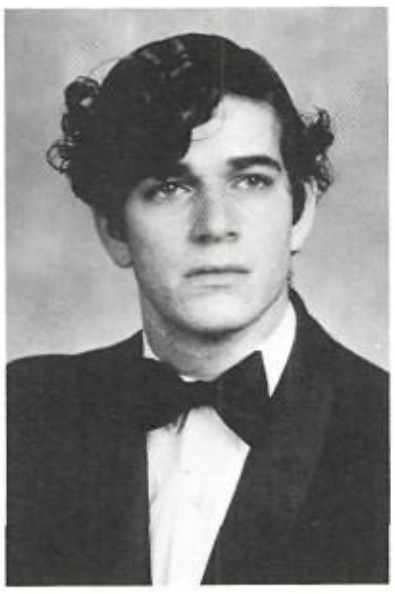

Robert L. Richard

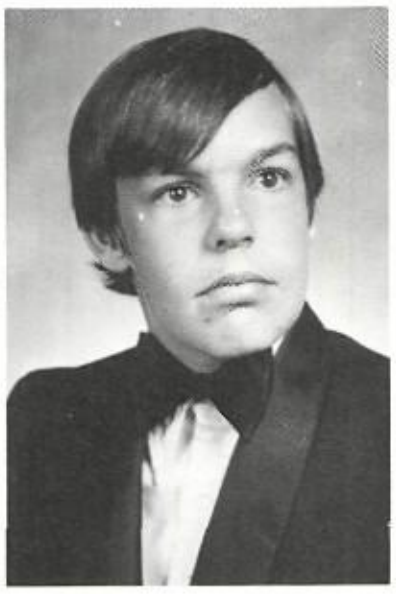

Mark S. Richards

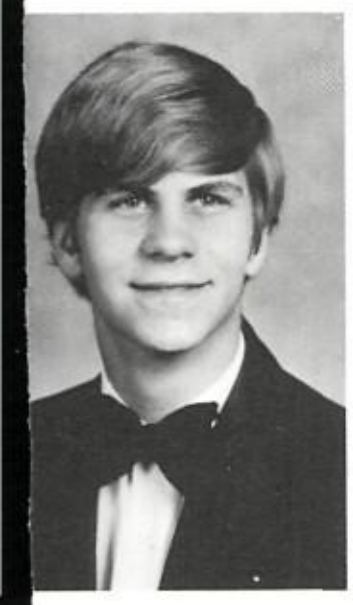

Michael K. Riner

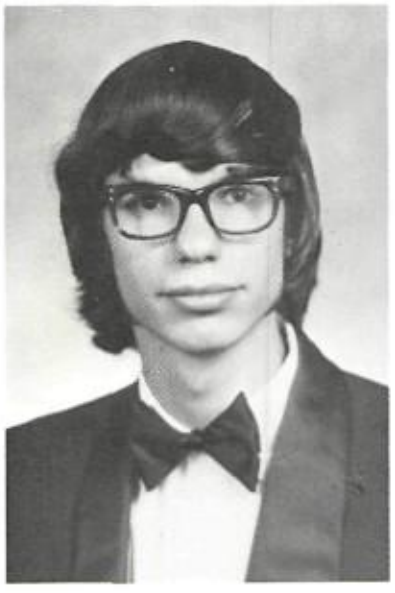

Geoffroy T. Roach

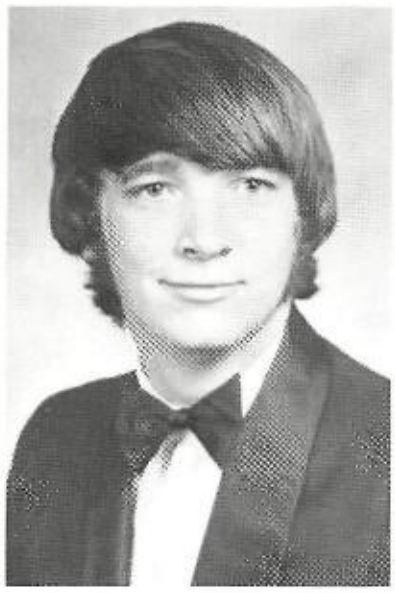

William S. Roberts

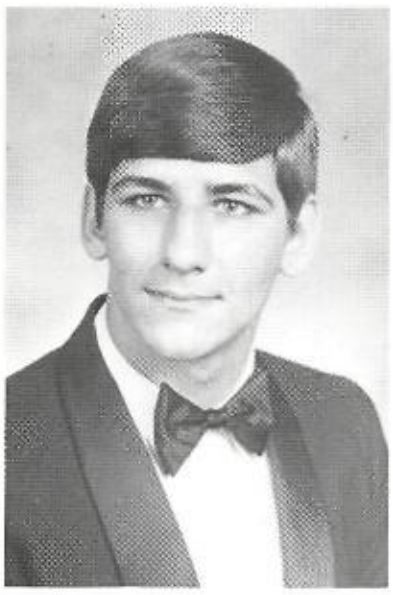

Julian J. Rodrique Jr.

Richard T. Romano

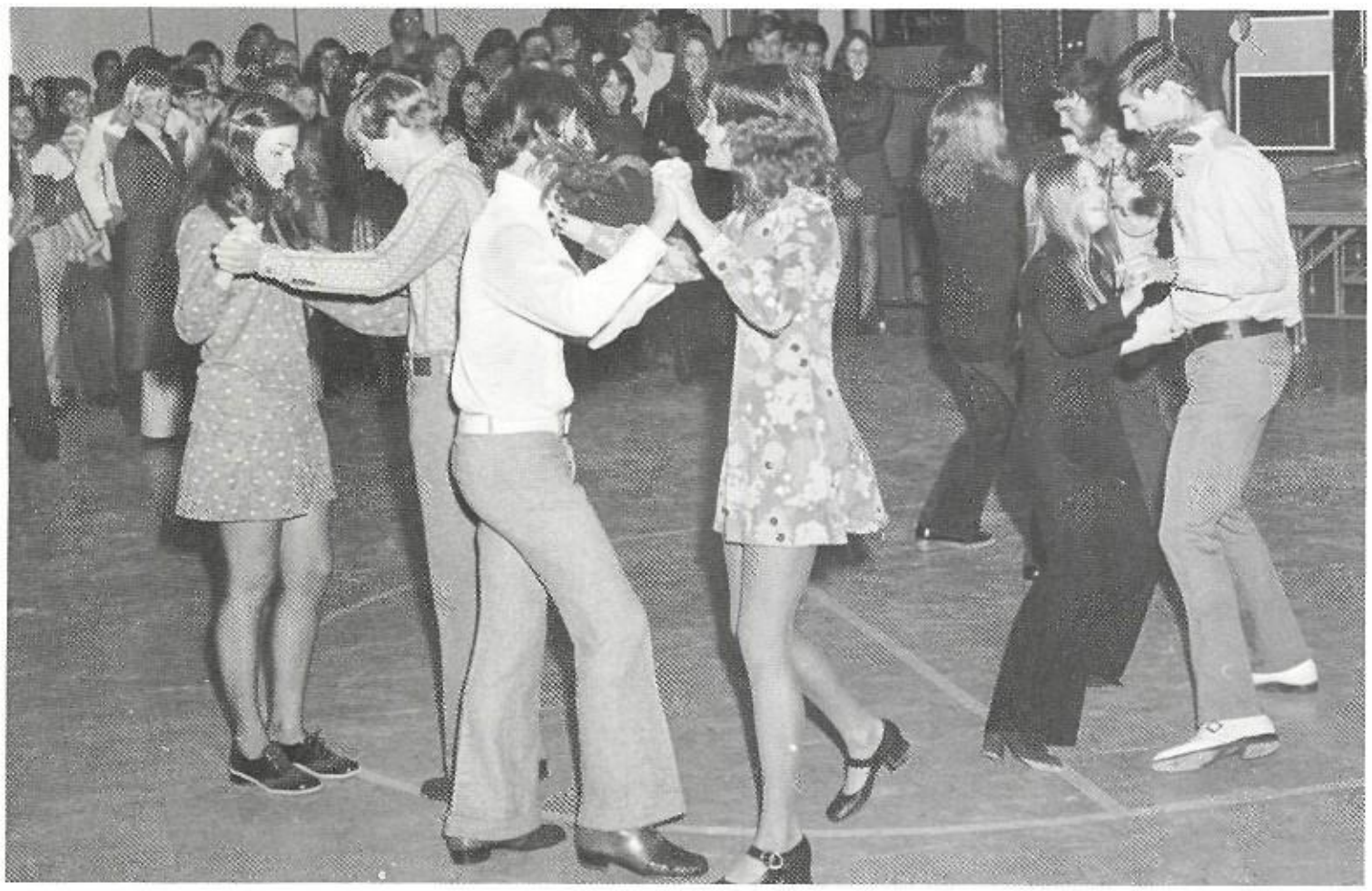

"Go get'em, Dude."

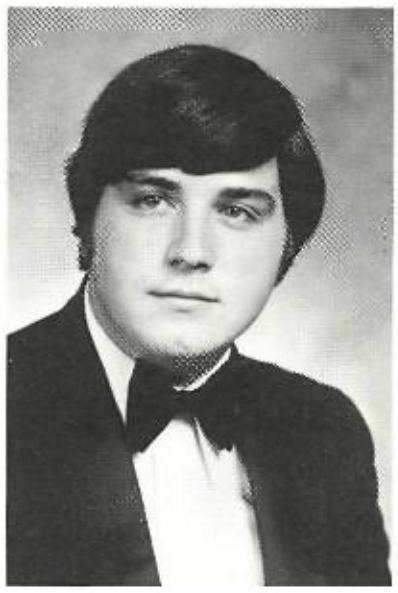

Laurence S. Roques Jr.

Stephen J. Rusbar

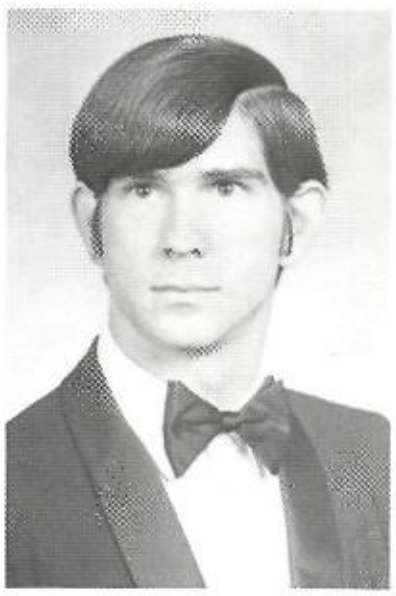

Robert J. Rusca

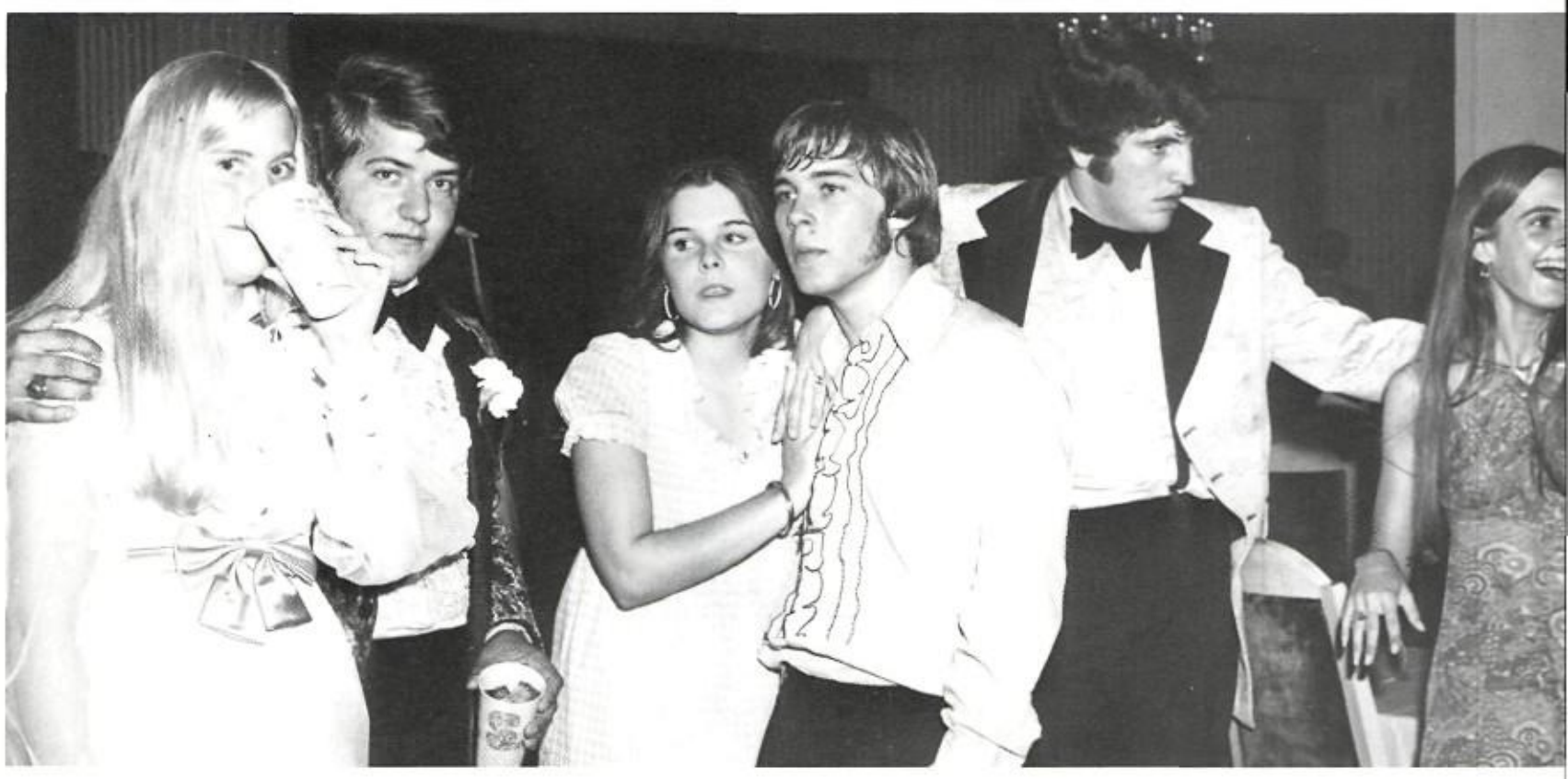

Roger N. Salter III

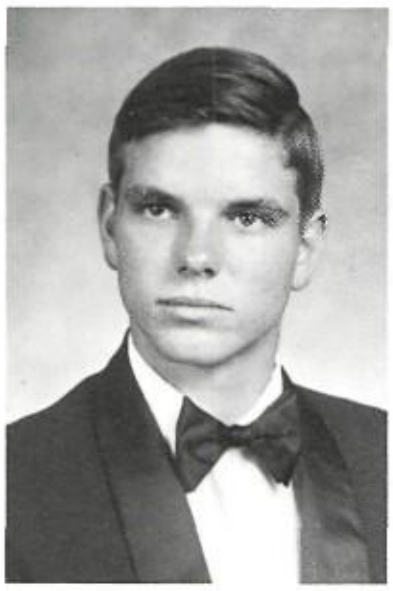

Felton B. Schmersahl

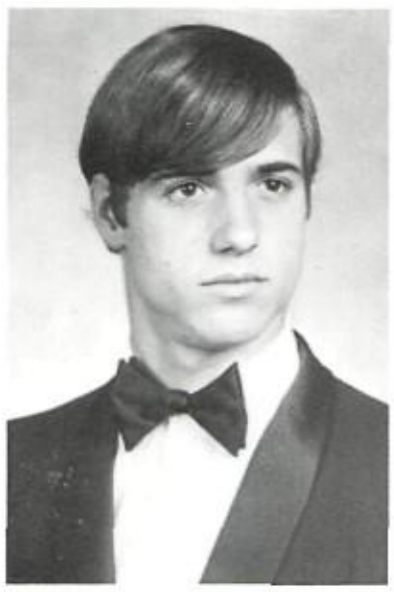

Christopher J. Schoen

Gilbert J. Sevier III

William E. Simmons

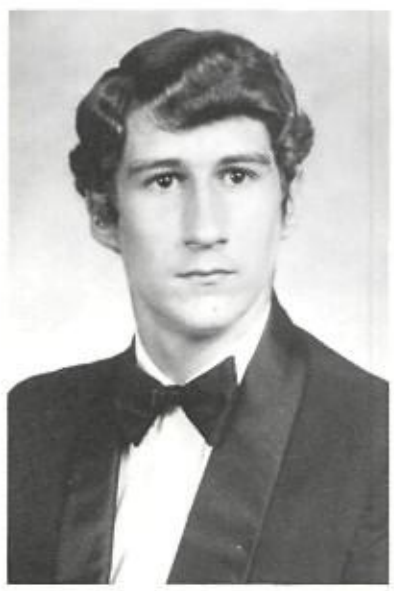

Henry J. Smith

"I wish Bubbles would hurry and get back."

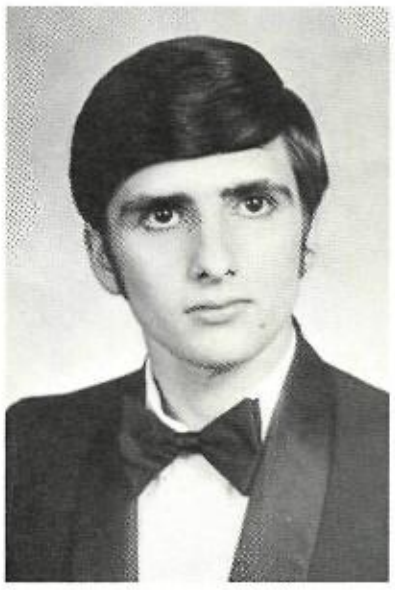

Joseph T. Spalitta II

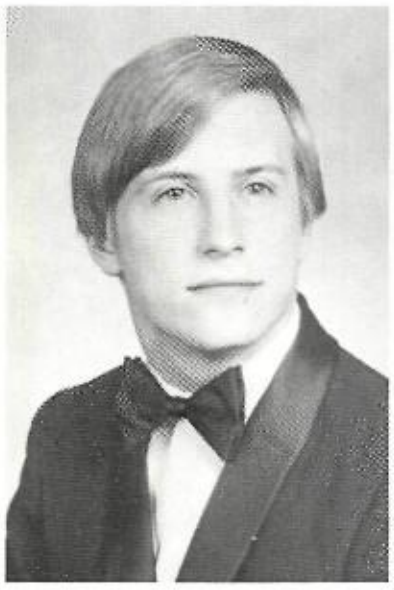

Mark M. Spohrer

James F. Stanga Jr.

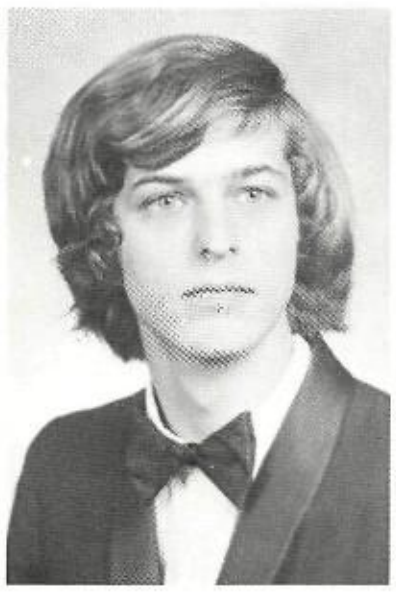

Mark B. Sullivan

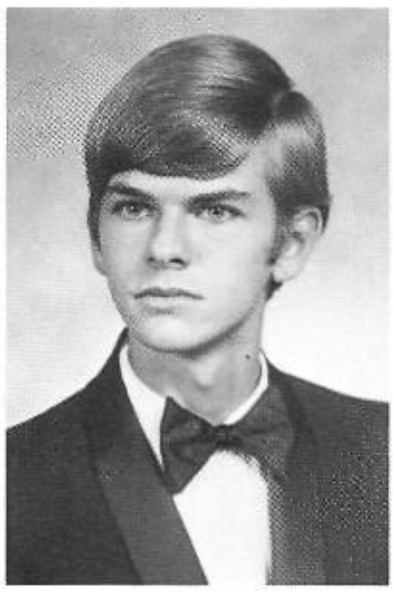

Richard E. Talley

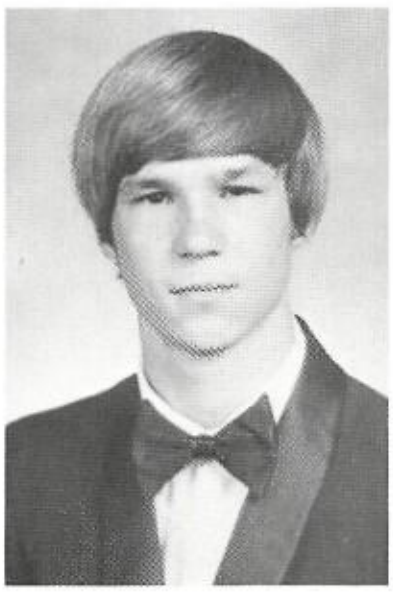

William P. Taylor

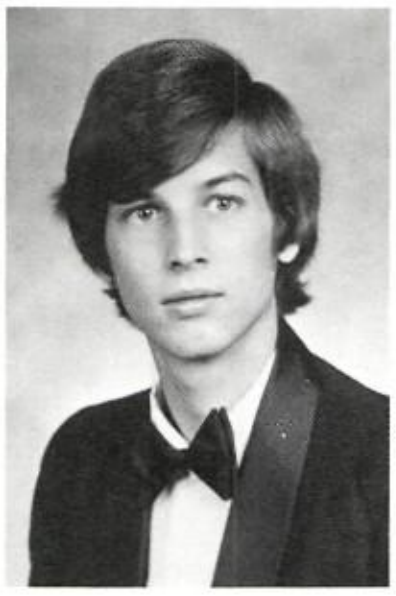

Richard D. Tesson

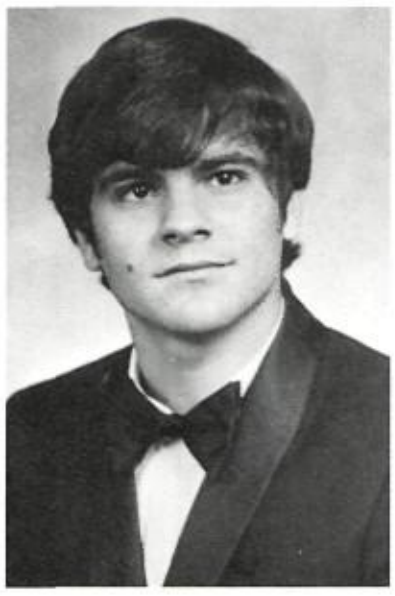

Perry Maurice Theriot

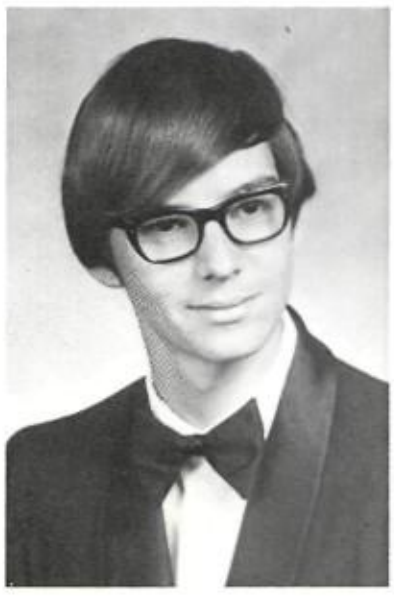

John B. Thibaut

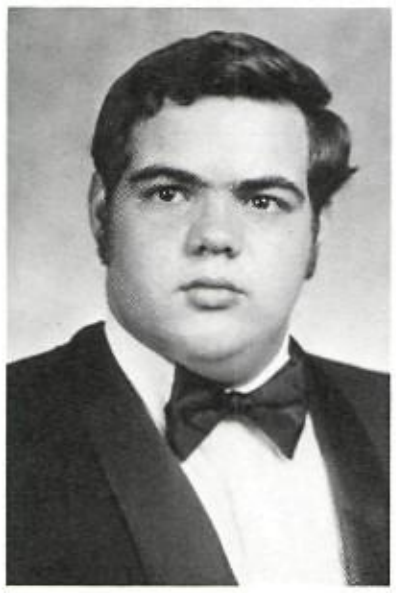

Patrick A. Trappey

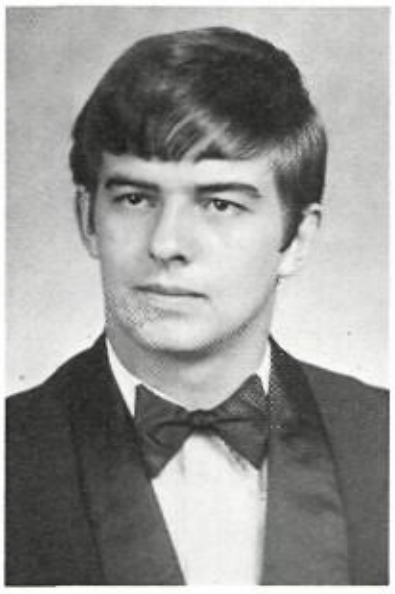

William L. Travis

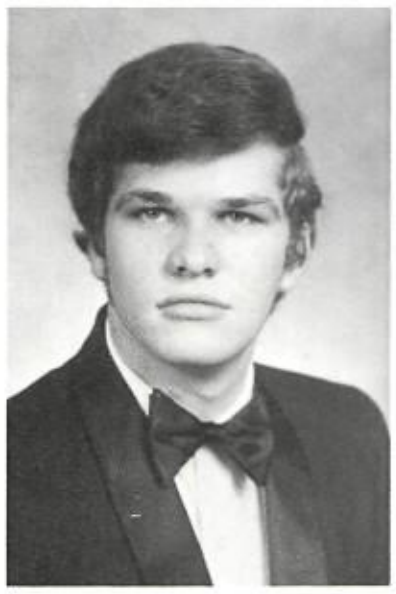

Michael J. Vallette

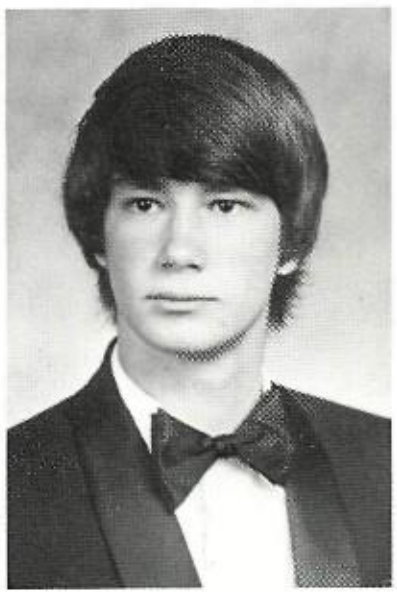

James A. Vidrine

Lawrence J. Villere

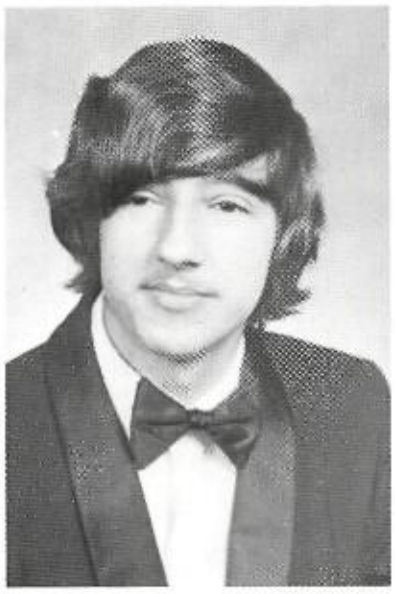

Philip D. Villere

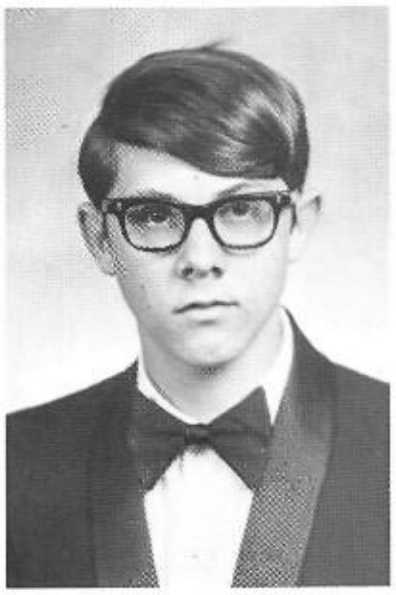

Daryl M. Viosca

"Poor kid."

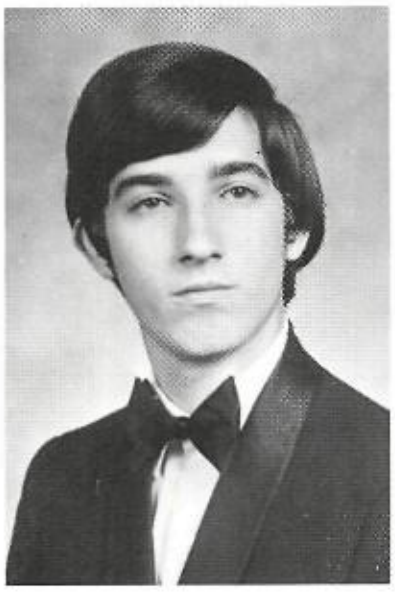

Craig A. Vitrano

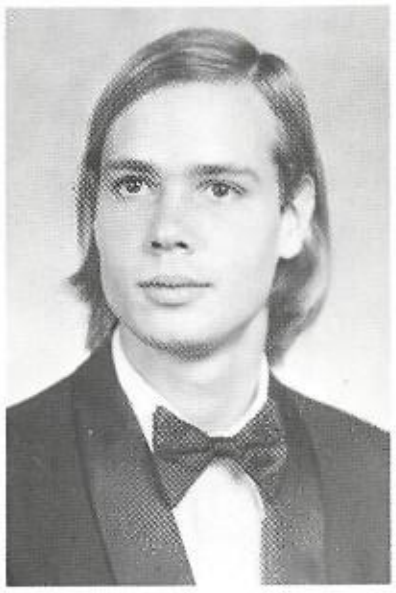

Michael E. Walker

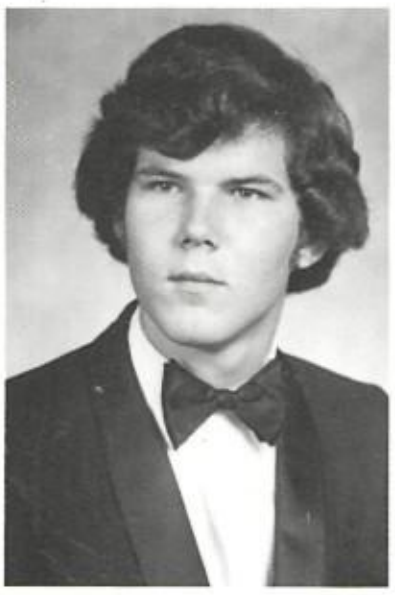

Jeffery L. Ward

Joseph O. Watson

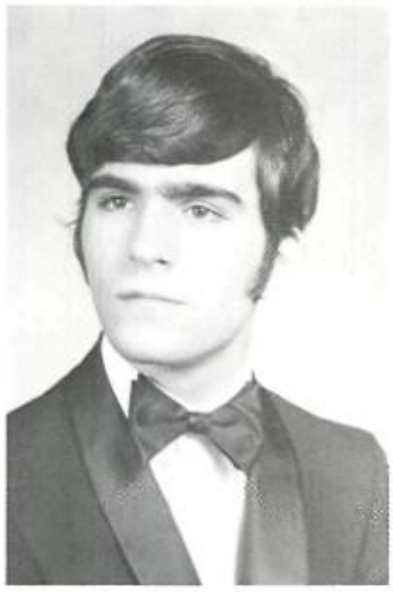

Thomas L. Watson

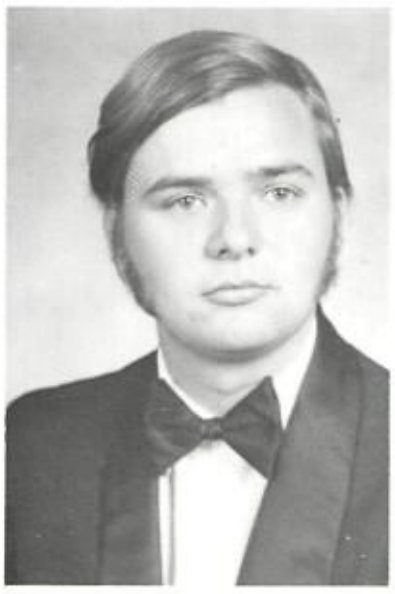

Rodney C. West

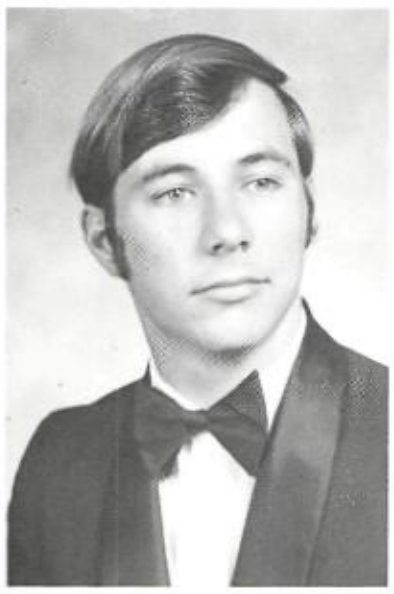

Kenneth P. Wichterich

Edward Wieldeman

Robert L. Wolfe Jr.

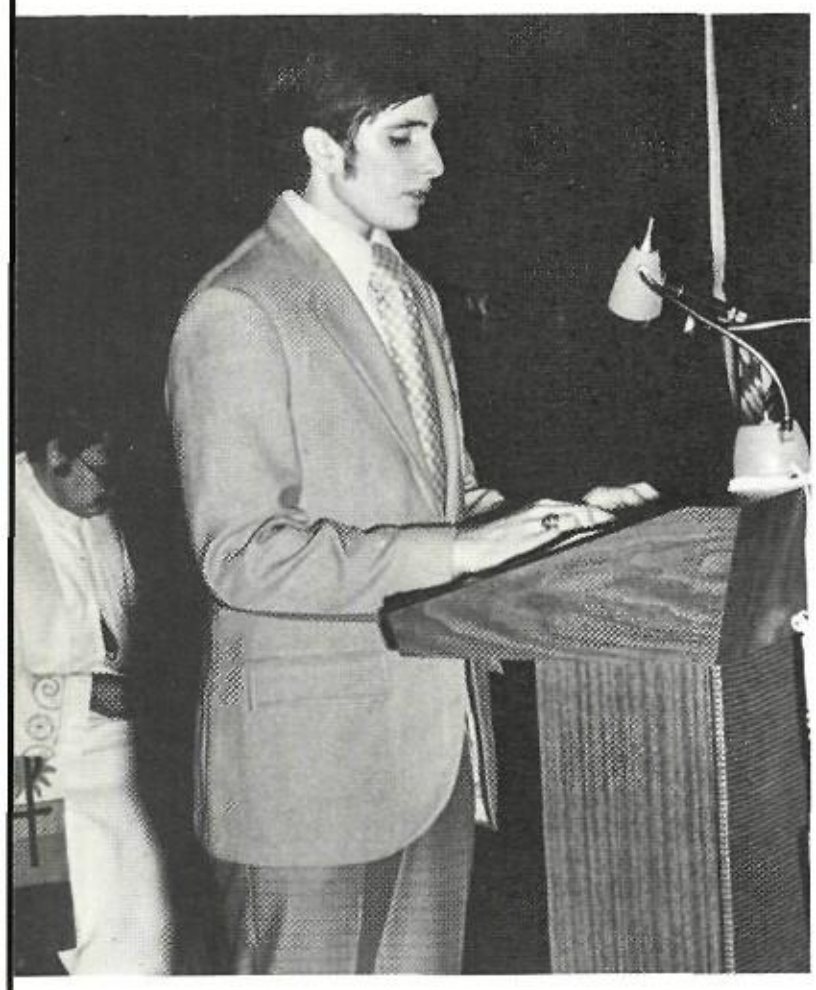

Joey Spalitta reads out the Senior Class Creed.

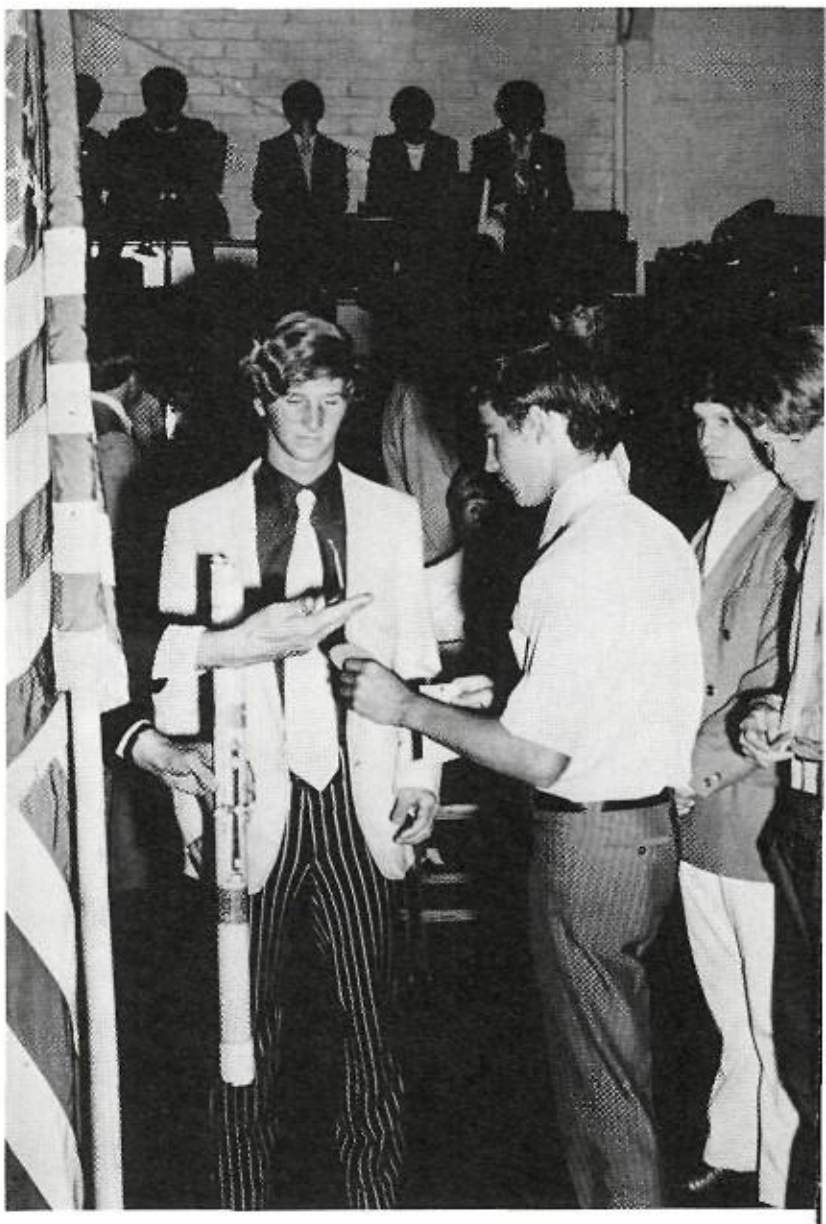

Mike Page eagerly awaits the presentation of his candle and senior ring.

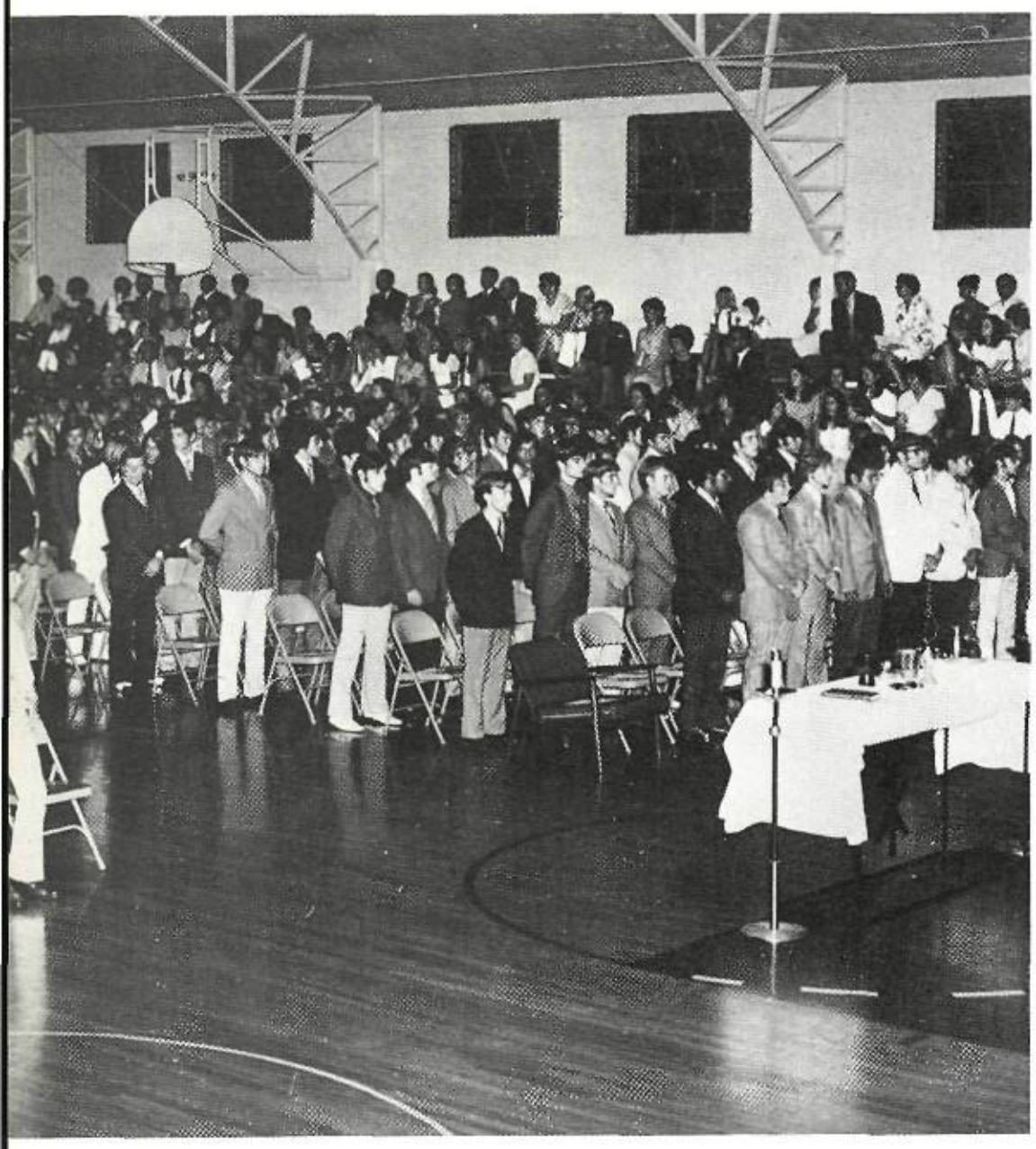

The Class of '72 anxiously waiting for the Ring Ceremony to begin.

Sean Kendrick will present Joe Kelly with the
ior Ring.

New Orleans Mayor,
Moon Landrieu

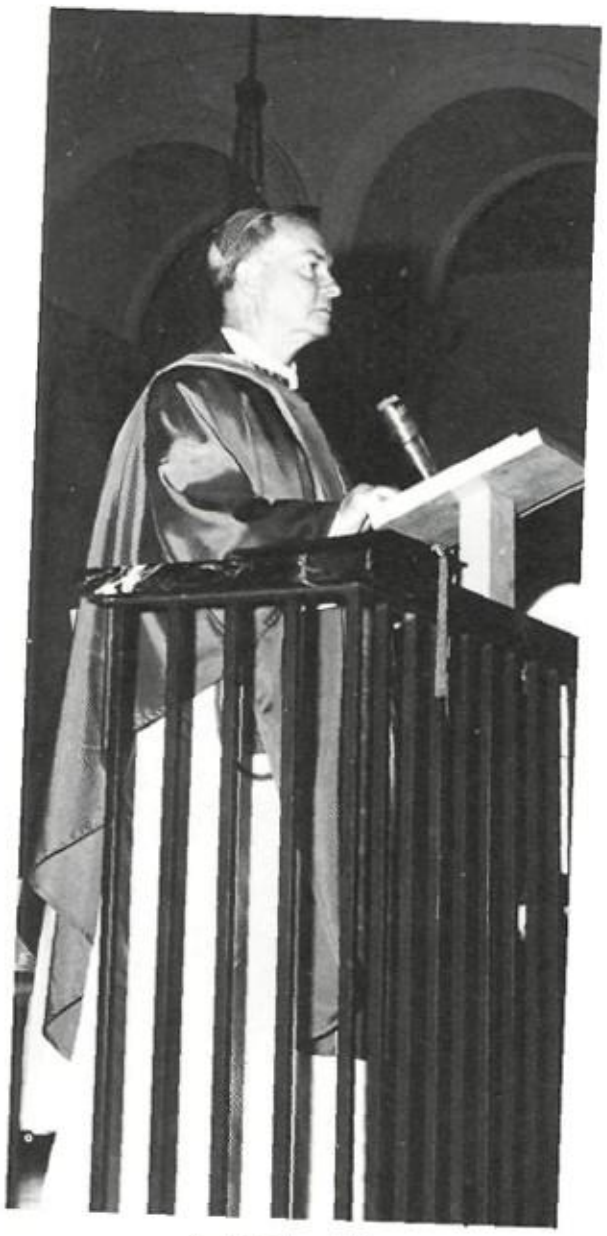

Archbishop Hannan

Governor Edwin Edwards

Special Guests at the 1972 Commencement Exercises. **Left to Right:** Brother Ephrem, Principal; Governor Edwards; Archbishop Hannan; Brother Paul, Assistant Principal; New Orleans Mayor, Moon Landrieu.

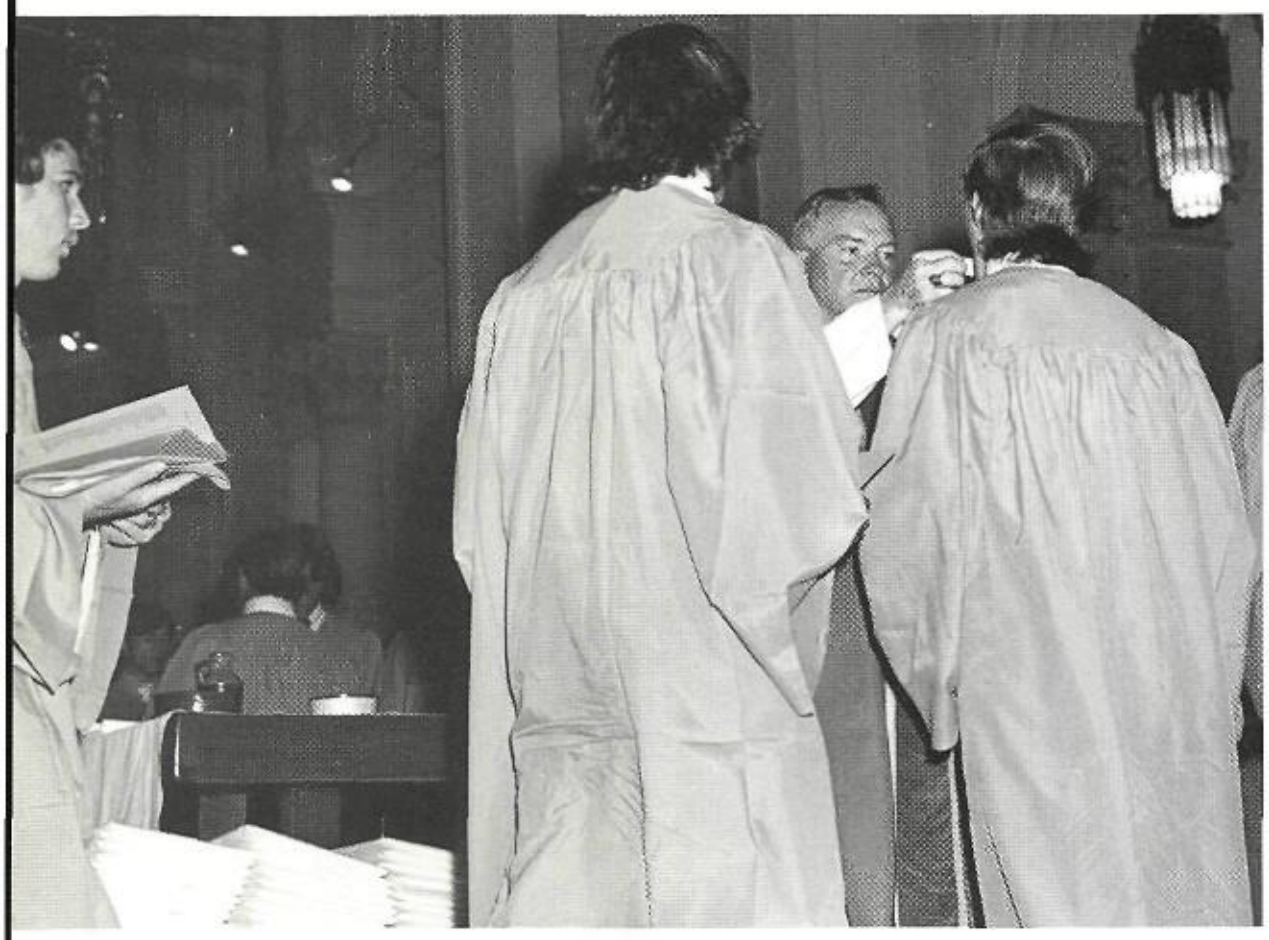

Graduates receiving communion during the Baccalaureate Mass.

Procession to the Graduation Ceremonies.

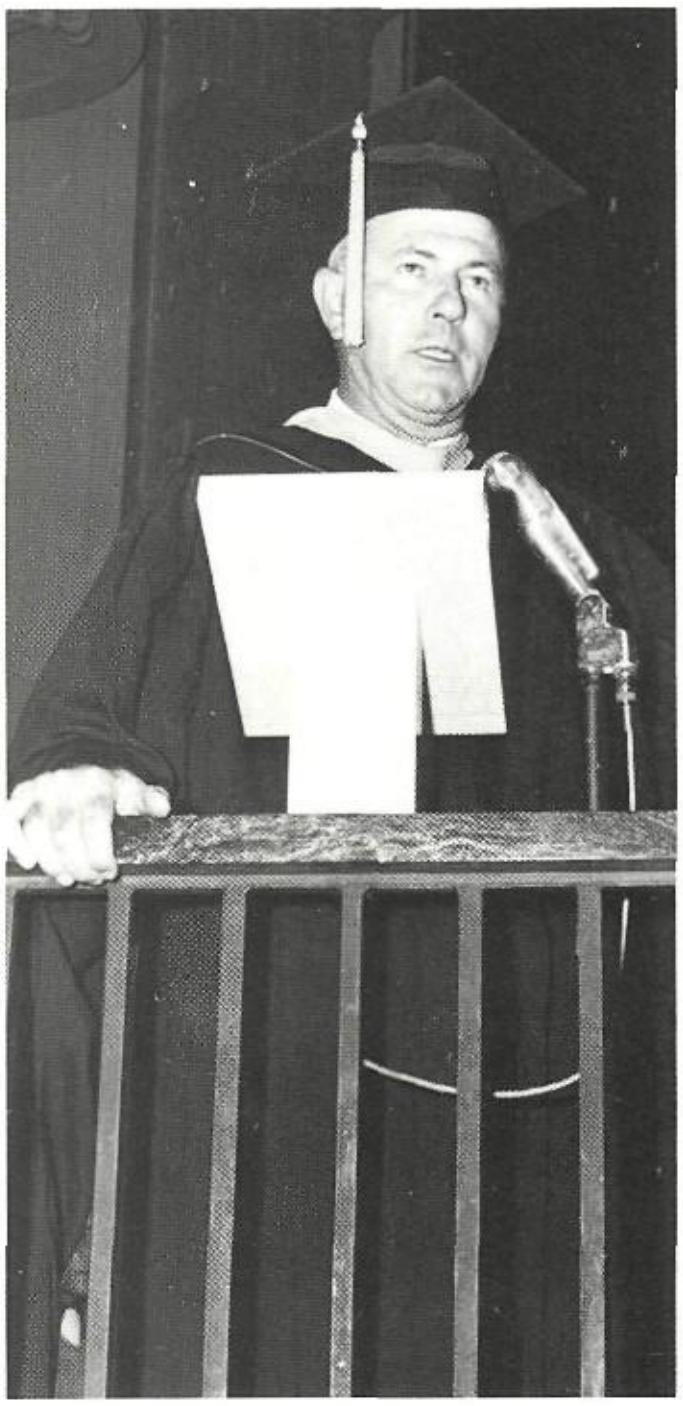

Brother Ephrem delivers a warm message to the graduating seniors.

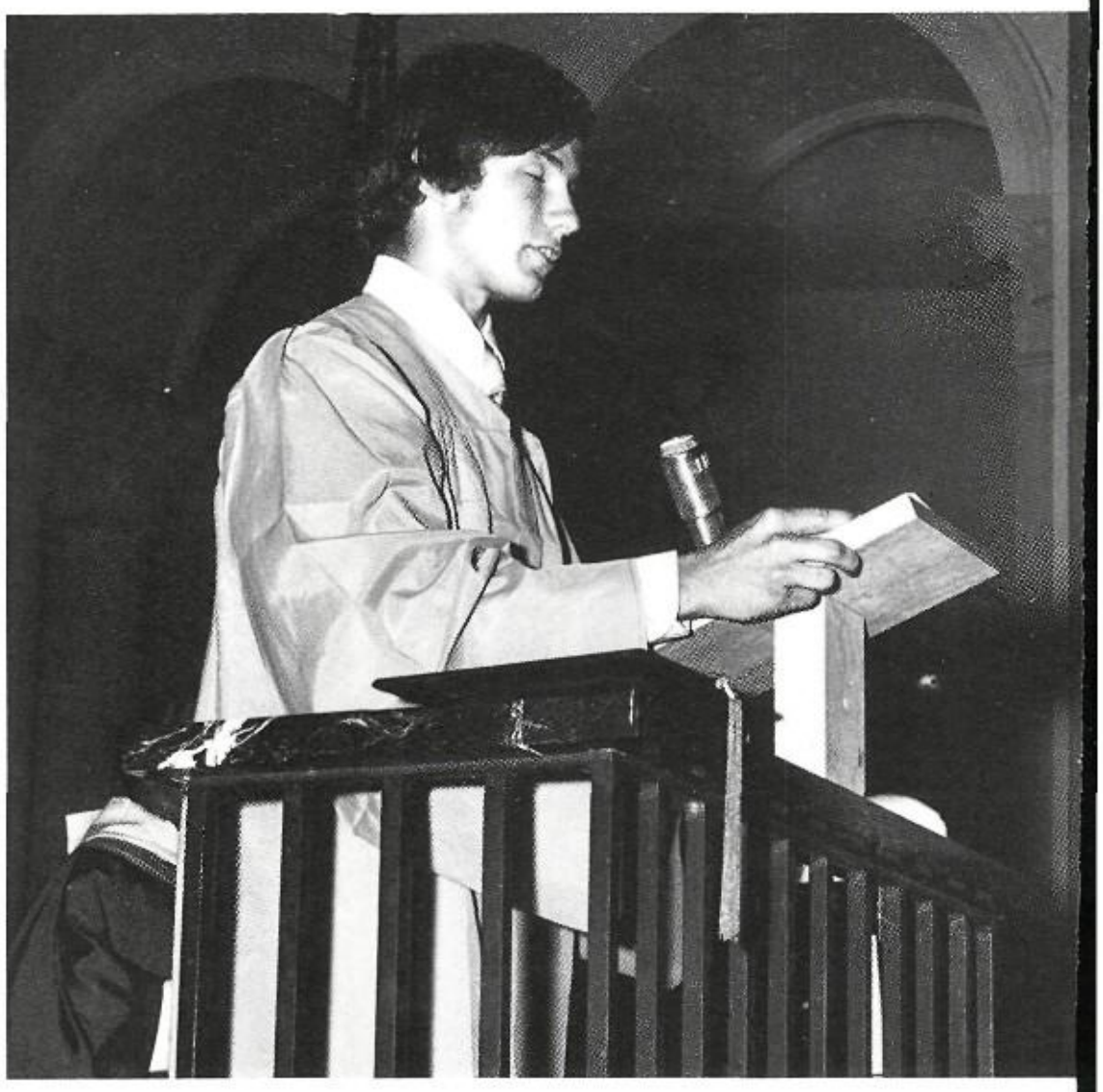

Senior Bob Mouch reads from the New Testament during the Mass.

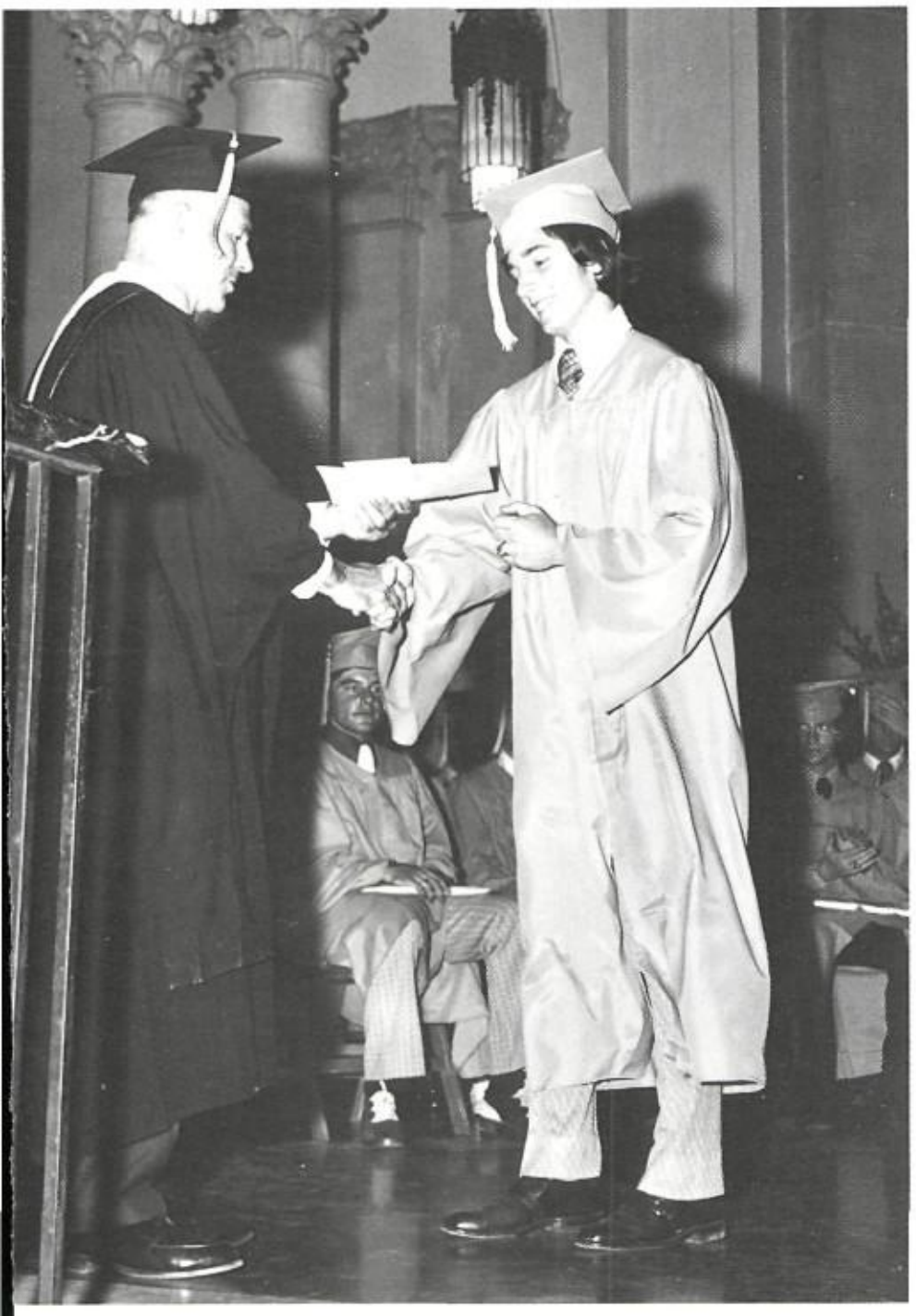

Craig Vitrano receives his diploma.

Kenny Wichterich receives his diploma and felicitations.

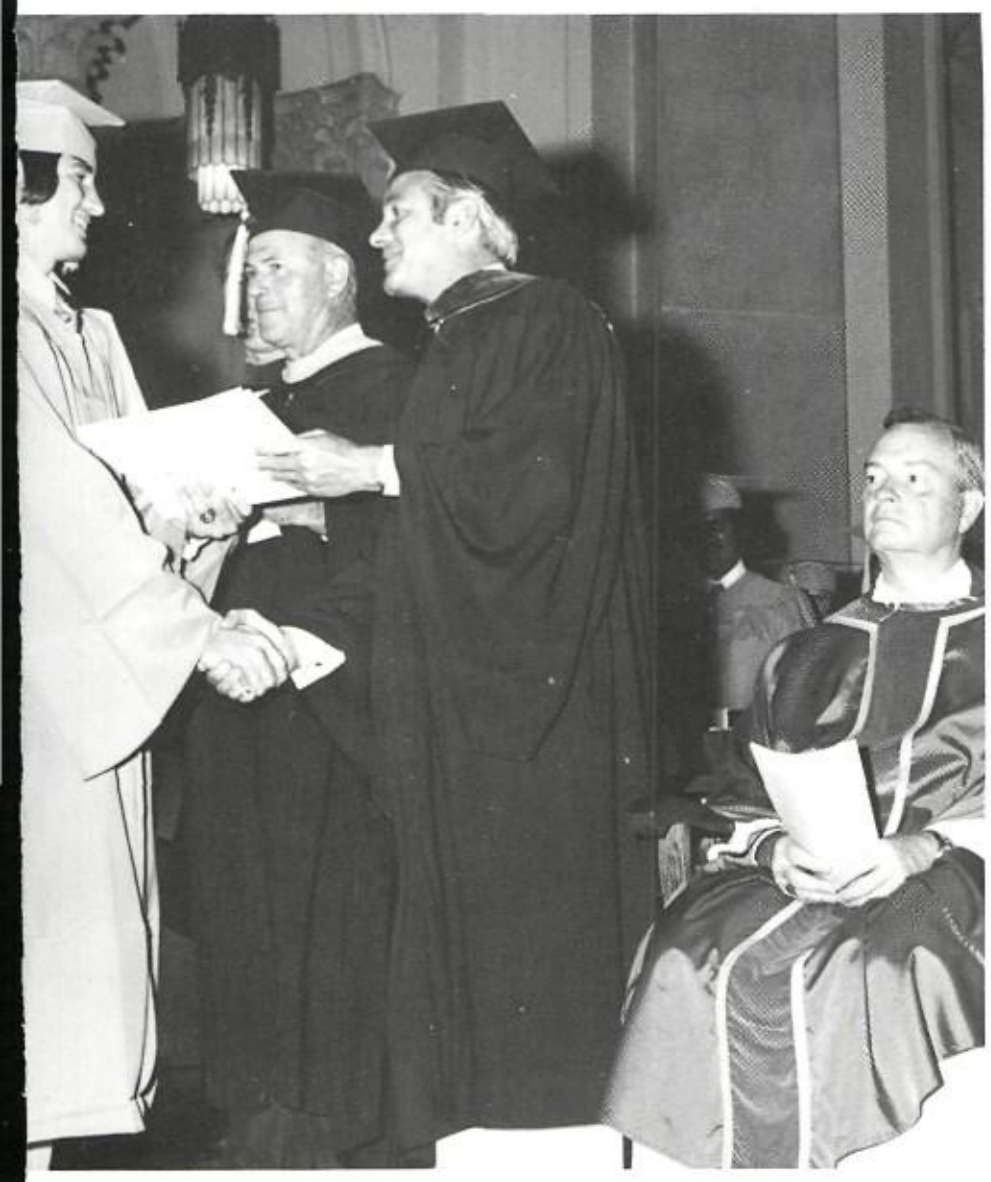

ernor Edwards confers the diploma on his son, Stephen Edwards.

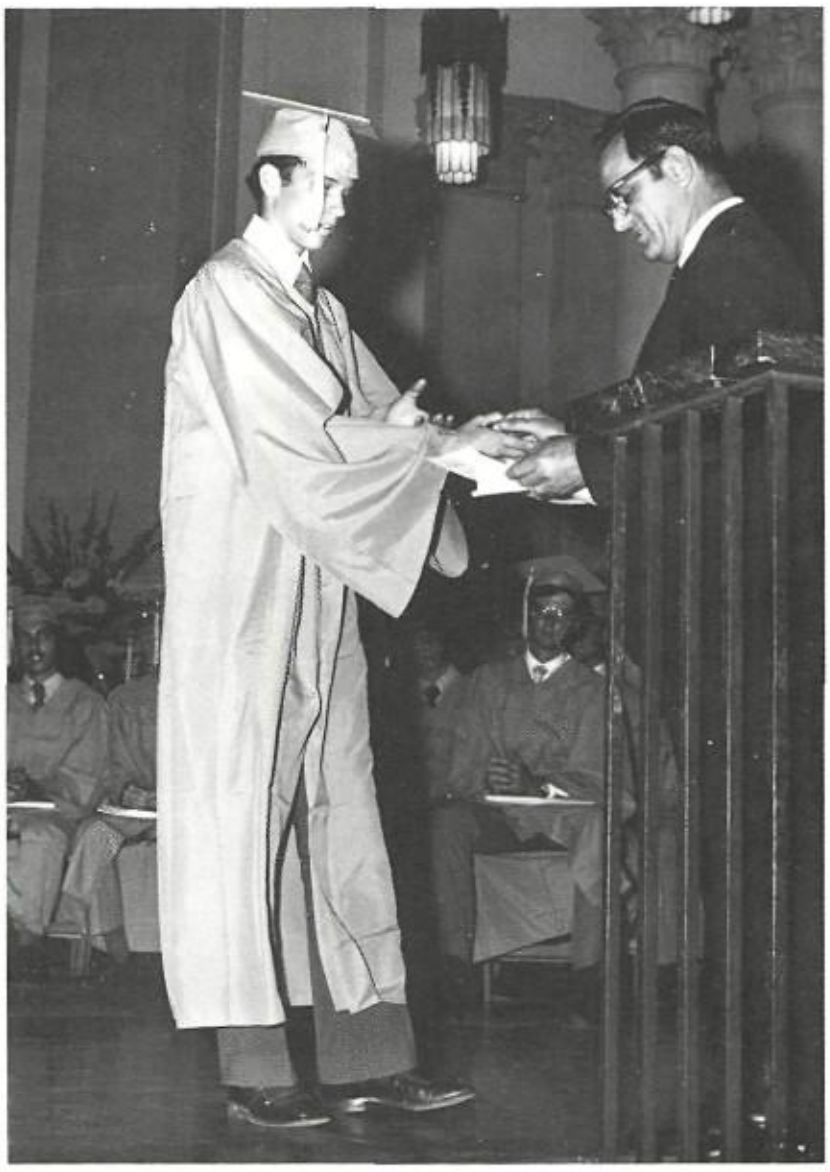

Joe Tate Evans receives one of a number of awards.

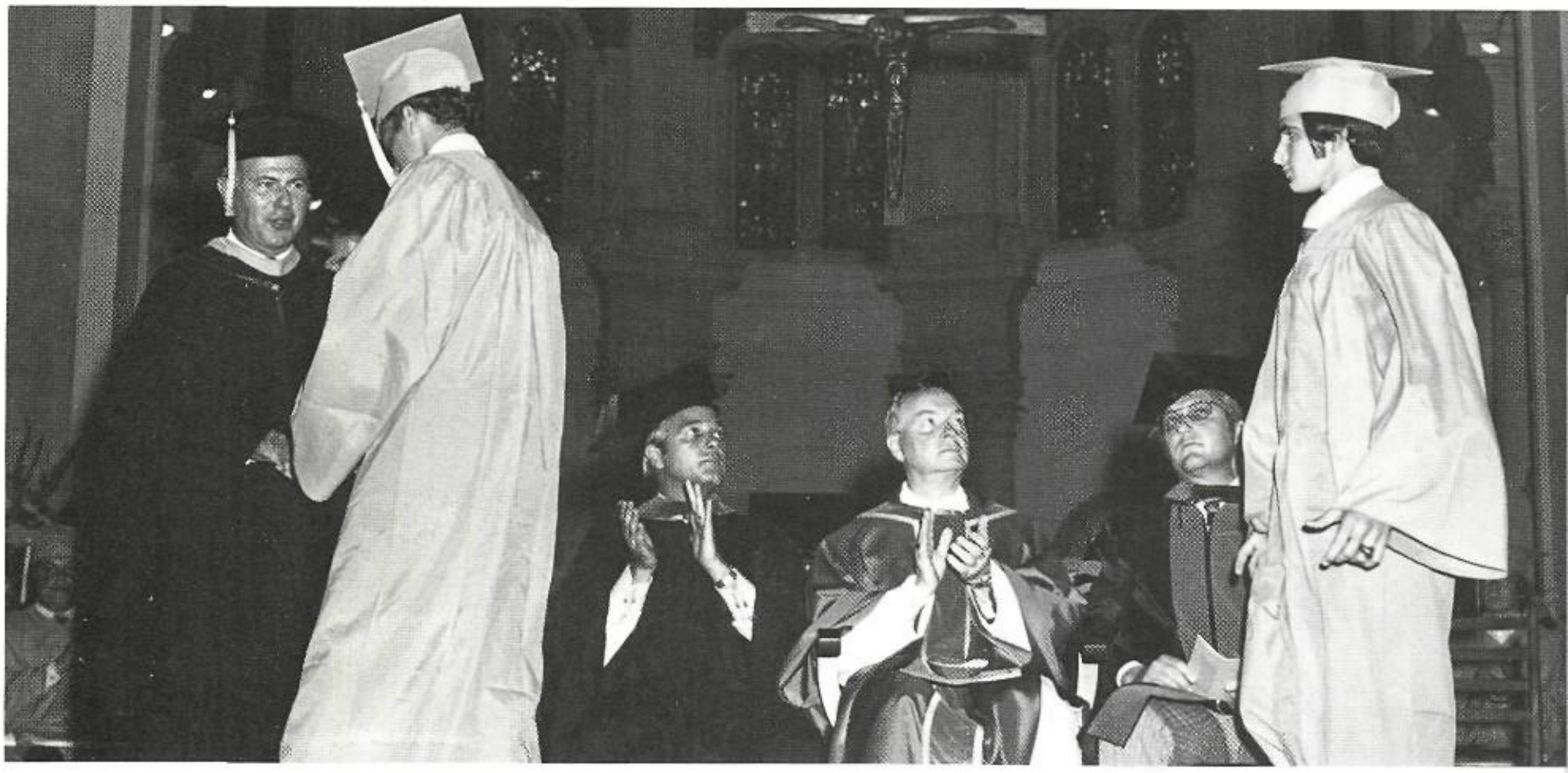

Joe Tate Evans and Joey Spalitta receive Valedictorian Awards.

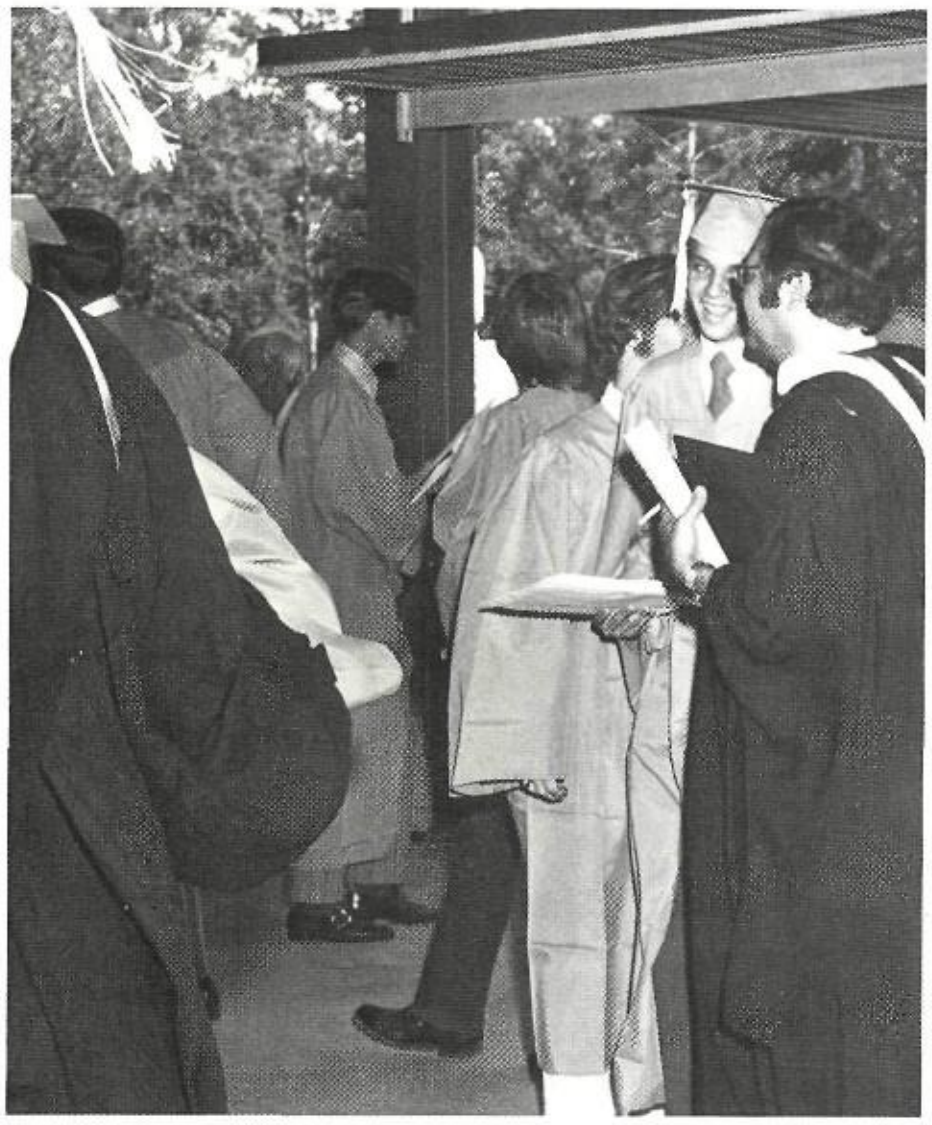

Steve Praszynski, class moderator, congratulates his class after the graduation ceremonies.

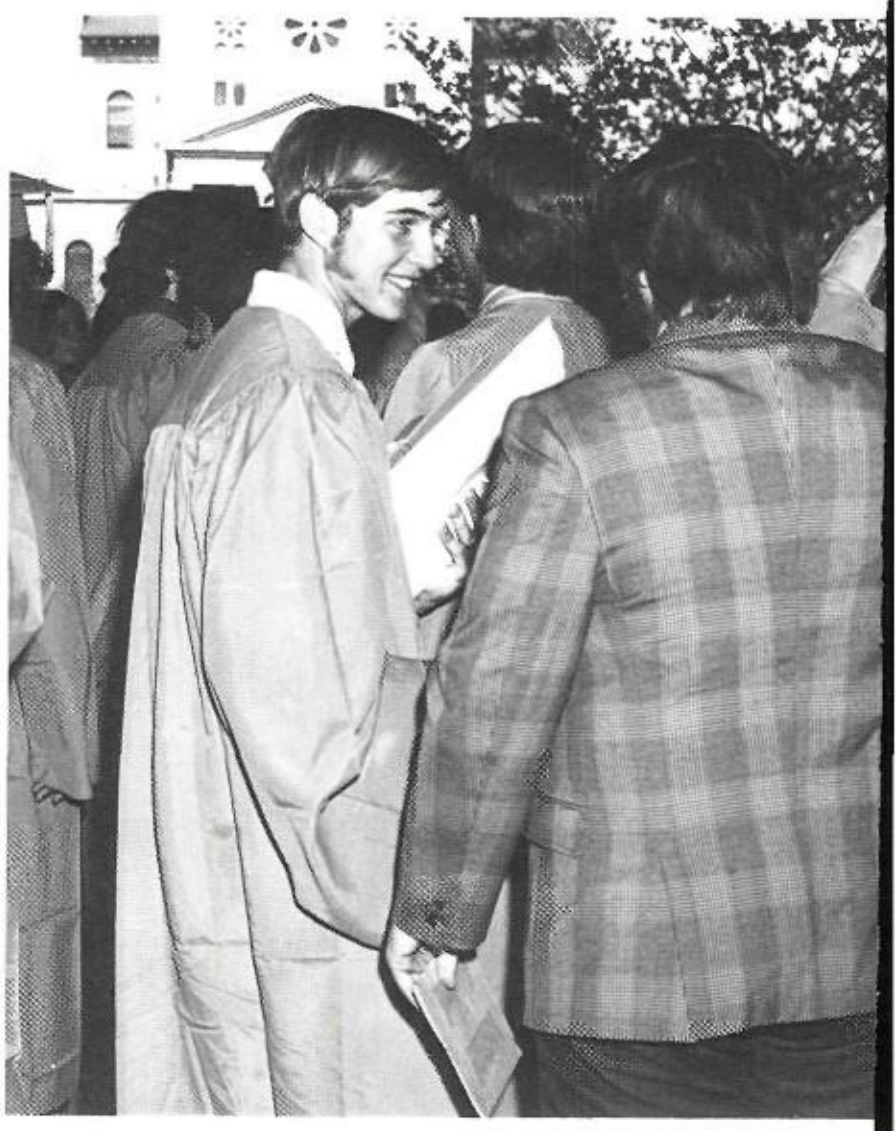

Signs of relief after having graduated from St. Paul's.

e R.O.T.C. Color Guard lead the recession.

Happiness is receiving a St. Paul's diploma.

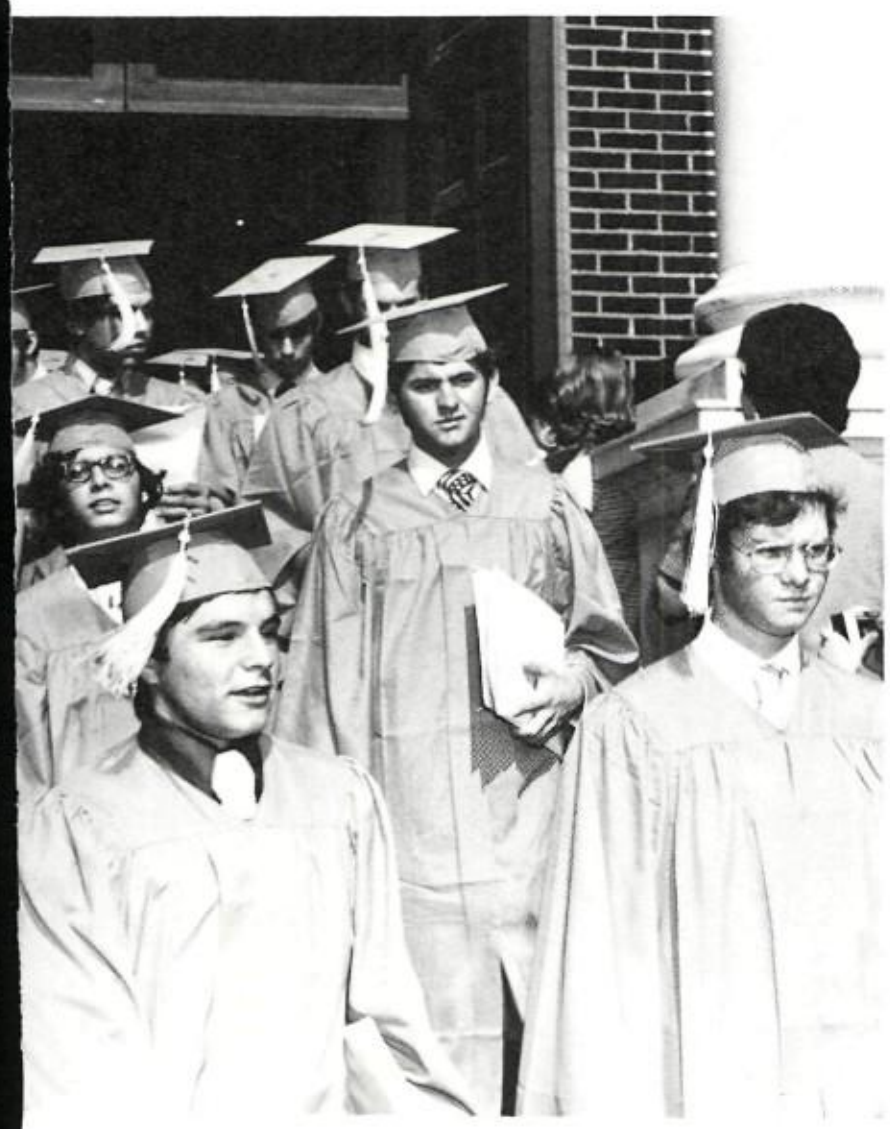

i Abide, Duncan Maginnis, Charles Aceves, Steves Mathies the Seniors out of the Abbey.

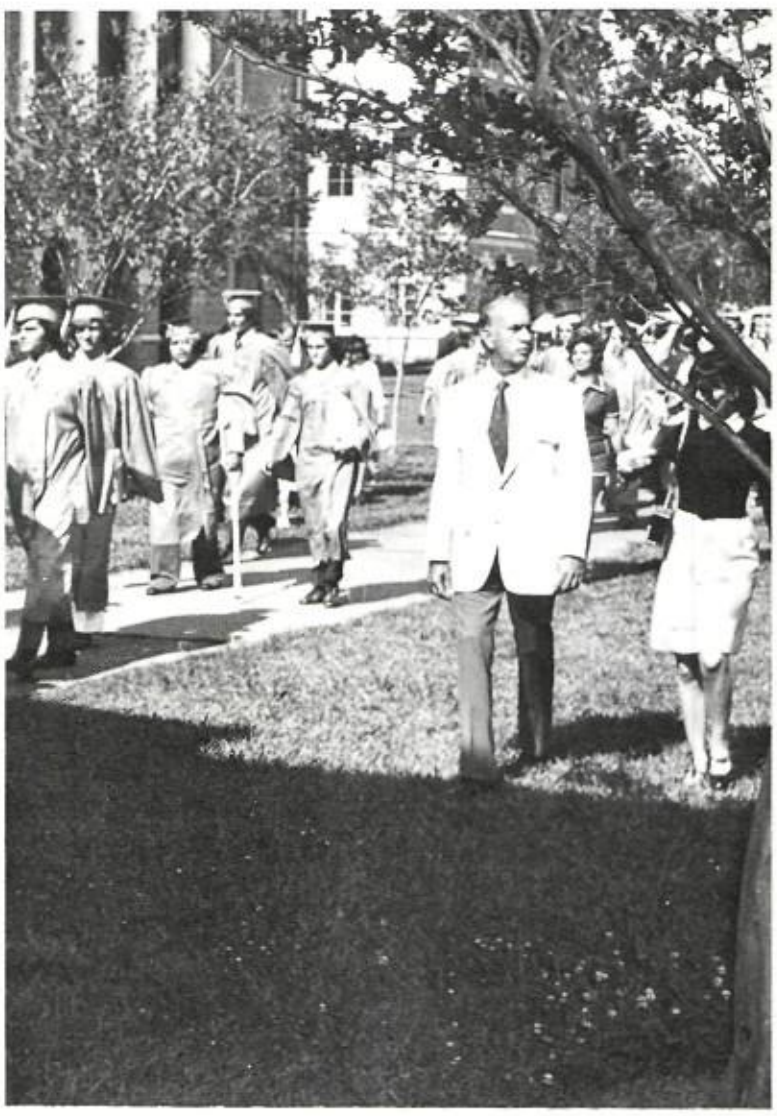

Proud relatives and friends accompany the graduates.

Senior Index

RICHARD E. ABIDE: 7228 Ring St., N. O., La.; Enrollment (3), Drama Club (3), Class Vice-President (2), Speech (2), Student Council (2), Track (3), Varsity Football (2), Boarder Council (2), Spirit Club (1), Smoking Committee (1), Ecology Club (1).

CHARLES D. ACEVES: 235 West 20th Ave., Covington, La.; Science Club (1), Honor Roll (4), Drama Club (1), Paulian (3), Pursuit (2), National Honor Society (3), 3.5 Average (4), Student Council (1), Chorus (1), Track (1), Prep Quiz Bowl (2), R.O.T.C. (3), Kiwanis Award (4), Enrollment (6).

JOSEPH A. ARCURI, JR.: 902 Main St., Laplace, La.; Enrollment (5), R.O.T.C. (3).

LYNN E. ATTEBERY: 86 Donelon Drive, N. O., La.; Enrollment (6), Key Club (1), Paulian (1), Class President (2), Student Council (3), Football (4), Track (4), Varsity Football (3), Basketball Manager (1), Boarder Council (3), Spirit Committee (1).

ERIC A. BAHAM: Route 1 Box 411, Covington, La.; Enrollment (4).

FRANCIS J. BAIRD: Route 3 Box 137, Columbus, Miss.; Enrollment (4), Wild Life Club (3), Speech (1), Soccer (1), Boarder Council (1), Initiation Committee (1), Dorm President (1), Freshman Orientation (1), R.O.T.C. (1), Mock Gubernatorial Candidate (1).

GREG BARFIELD: 5900 Chamberlain Dr., N. O., La.; Enrollment (6), Conifer (1), Paulian (1), Class Treasurer (1), Speech (2), Photo Club (1), Spirit Committee (1).

THEODORE H. BARZE: Route 1 Box 570, Covington, La.; Enrollment (4).

MORRIS J. BAUDOIN: Route 1 Box 305, Maurice, La.; Enrollment (4), Track (2).

PATRICK P. BENTLEY: P.O. Box 484, Covington, La.; Enrollment (4), Conifer (1), Speech (1), Football (2), Track (1), R.O.T.C. (3).

THOMAS J. BIENVENU: P.O. Box 506, LaPlace, La.; Enrollment (6), Honor Roll (2), Band (1), Paulian (1), Class Secretary (1), National Honor Society (4), 3.5 Average (3), State Rally (1), Varsity Football (2), Science Fair (1 Boarder Council (1).

CHARLES J. BOUDREAUX, JR.: P.O. Box 3118, Lafa ette, La.; Enrollment (1), Debate Team (1), Band (1 Speech (1), Boarder Council (1).

BERTON J. BRAND: 3843 Kent St., Slidell, La.; Enrol ment (4), Speech (1), R.O.T.C. Drill Team (3), R.O.T.C Honor Guard (1).

JAMES C. BRENNAN: 2430 Lakeview Ave., Chicag Ill.; Enrollment (5), Key Club (2), Drama Club (3), Cla Treasurer (1), Speech (1), Student Council (1), Thespia Club (3), Football (4), Track (3), Tennis (1), Varsity Foo ball (2).

RICHARD F. BROWN: Route 1 Box 317, Lacombe, La Enrollment (4), Speech (1), A.F.R.O.T.C. (3).

JIMMIE E. CAIN: P.O. Box 414, Abita Springs, La.; E rollment (3), Key Club (1), Honor Roll (1), Class Vic President (1), Speech (1), Football (1), R.O.T.C. (3).

JOSEPH D. CAMBRE: Esso Standard of Libya, P.O. B 385 Tripoli, Libya; Enrollment (4).

KERRY J. CAMBRE: Box 155, LaPlace, La.; Enrollme (4), Honor Roll (1), Band (3), 3.0 Average (4), Stage Ba (3).

DANIEL R. CHASSEE: 911 West 13th Ave., Covingto La.; Enrollment (4), Honor Roll (2), 3.0 Average (1), Ba ketball (4), Varsity Basketball (3), Golf (1), Handbook R vision Committee (1), Ecology Committee (1), R.O.T. (1).

JOHN M. CLEMENS: 221 Country Club Blvd., Slide La.; Enrollment (4), Honor Roll (3), Pursuit (2), Class Pre dent (1), 3.5 Average (4), State Rally (1), Football (Track (1), Science Fair Winner (2), A.F.R.O.T.C. D Team (1).

THOMAS G. CONOVER: 860 Academy St., Galesbu Ill.; Enrollment (1).

GABRIEL J. COTTRELL: BP 24 Fort de France, Ma nique, F W I; Enrollment (2), Soccer (2).

Senior Index

RUCE F. CUCCHIARA: 1110 S. New Hampshire, Cov-gton, La.; Enrollment (6), Paulian (1), Basketball (1), Sci-nce Fair Winner (1), R.O.T.C. (3), R.O.T.C. Drill Team), R.O.T.C. Color Guard (2), Discipline Committee (1).

ACK J. CUCCIA: 6316 Pratt Drive, N. O., La.; Enroll-ent (2), Band (2), Speech (1).

AVID L. CUNNINGHAM: 555 Woodhaven Drive, Ba-n Rouge, La.; Enrollment (3), Basketball (2), Tennis (2), arsity Basketball (2).

OUGLAS F. CURRIER: 200 River Road, Plaquemine, a.; Enrollment (4), Track (4), Cross-Country Team (2), afeteria Staff (2).

RENDAN A. DANIEL: P.O. Box 474, Abita Springs, a.; Enrollment (3), Technicians Club (1), Honor Roll (1), otball (1), Basketball (1), Varsity Basketball (1), O.T.C. (1).

AVID D. DEANO: 111 South Drive, Covington, La.; En-llment (6), Key Club (1), Wild Life Club (1), Football), Swimming Team (1).

ILLIAM E. DECKER: 2527 Claiborne St., Mandeville, .; Enrollment (6), Honor Roll (4), Debate Team (1), Pau-n (1), Pursuit (1), 3.5 Average (4), State Rally (2), Sci-ce Fair Winner (2), Prep Quiz Bowl (2), R.O.T.C. (3), wanis Club Award (3).

ARY P. DUPLECHAIN: Route 4 Box 749 F., Slidell, .; Enrollment (4), Drama Club (1), 3.0 Average (4), otball (4), Track (1), Varsity Football (3).

HILIP C. EARHART: Military Road, Covington, La.; rollment (3), Science Club (3), Honor Roll (3), Debate am (2), Paulian (1), Pursuit (1), 3.5 Average (3), O.T.C. (3), R.O.T.C. Rifle Squad (1).

EPHEN R. EDWARDS: Governor's Mansion, Baton uge, La.; Enrollment (1), Key Club (1), Science Club , Class President (1), Student Council (1), Football (2), sketball (1), Track (2), Soccer (1).

UCE F. ELCHISON: 435 Country Club Blvd., Slidell, .; Enrollment (4), Science Club (2), Wild Life Club (3), chnicians Club (2), Drama Club (1), Pursuit (1), Class Secretary (1), Football (1), Science Fair Winner (2), Boarder Council (1), R.O.T.C. Drill Team (3), Dorm Vice-President (1), Representative to the Regional Thespian Conference (1).

JOHN S. ELLETT, III: 430 Country Club Blvd., Slidell, La.; Enrollment (1), Key Club (1), Debate Team (1), Paulian (1), Soccer (1).

JOSEPH T. EVANS, JR.: Woodlane Drive, Covington, La.; Enrollment (5), Technicians Club (1), Honor Roll (4), Paulian (1), Math Club (1), Class Secretary (2), National Honor Society (3), 3.5 Average (4), State Rally (3), Football (4), Basketball (2), Track (4), Varsity Football (2), Science Fair Winner (2), Prep Quiz Bowl (2), R.O.T.C. (3), District Rally (4).

EUGENE J. FABRE: Route 5 Box 97, Covington, La.; Enrollment (3), Band (3), Speech (1).

DAVID D. FAHERTY: Route 1 Box 121, Covington, La.; Enrollment (5), Football (2), Basketball (2), Track (1), Golf (4).

LUCIEN H. FARMER: 701 Carolina Avenue, Bogalusa, La.; Enrollment (2), Honor Roll (1).

ALBERT J. FARRELL III: 4843 Arthur Drive, N. O., La.; Enrollment (3), Honor Roll (1), Band (2).

CLARENCE F. FAVRET III: Route 1 Box 387, Covington, La.; Enrollment (4), Honor Roll (3), Pursuit (1), 3.5 Average (1), 3.0 Average (3), Chorus (1), Football (1), Science Fair Winner (1).

CHANNING W. FELL, JR.: P.O. Box 34, Garden City, La.; Enrollment (2), Science Fair Winner (1), R.O.T.C. (2), Cafeteria Server (1), Drill Team (1).

PHILIP E. FIELDING, JR.: 1487 Mithra, N. O., La.; Enrollment (3), Drama Club (2), Class Vice-President (1), Class Secretary (1), Cheerleader (1), State Rally (1), Thespian Club (1), Spirit Committee (1), R.O.T.C. (3), Drill Team Commander (2).

HENRY J. FOSHEE: 1331 10th St., Slidell, La.; Enrollment (4), Technicians Club (2), Football (1), Track Cross Country (1), A.F.R.O.T.C. (3).

Senior Index

JOHN T. FRAZIER: 108 Fourth Ave., Columbus, Miss.; Enrollment (2), Speech (1), Boarder Council (1), Cafeteria Server (1), Dorm President (1).

ARTHUR L. GIANELLONI, JR.: CCE 112 Dogwood Drive, Covington, La.; Enrollment (5), Key Club (1), Drama Club (2), Speech (1), Photo Club (1).

ROBERT B. GIEGER: 312 West 10th Ave., Covington, La.; Enrollment (6), Technician's Club (3), Honor Roll (4), Debate Team (2), Drama Club (3), Conifer (1), Paulian (1), Pursuit (2), Math Club (1), Speech (2), 3.5 Average (4), Photo Club (3), Thespian Club (2), Chorus (2), R.O.T.C. Color Guard and Honor Guard (2), Public Relations Staff (1).

PARRIS GORDON: P.O. Box 836, Covington, La.; Enrollment (3), Band (3), Speech (1), Track (2), Varsity Football (2).

KIM A. HARDEY: 1520 S. Jahncke Ave., Covington, La.; Enrollment (6), Honor Roll (1), Drama Club (2), Paulian (3), Class President (1), Class Vice-President (1), 3.5 Average (3), Student Council (2), Football (4), Track (1), Varsity Football (2), Track Mgr. (1), Science Fair Winner (3), R.O.T.C. Drill Team (1), Outstanding Teens of U. S. A. (1), Who's Who Among High School Students in America (1), March of Dimes Parish Chairman (2), March of Dimes School Chairman (2), Second Team All-District Football (1), Robert Meyers Award (1).

LAWRENCE T. HEINTZ III: Old Landing Road, Covington, La.; Enrollment (6), Band (3), Chorus (1), Spirit Committee (1), Band Treasurer (2).

GEORGE S. HESNI II: 5888 Fleur de Lis Dr., N. O., La.; Enrollment (3), Band (3), Speech (1), Radio Club (3), Stage Band (1), Swimming Team (1).

EDWARD L. HOGAN: 2331 Seyborn, Houston, Texas; Enrollment (3), Speech (1), Soccer (1).

DAVID M. HUGHSTON: P.O. Box 53, Mandeville, La.; Enrollment (5), Key Club (1), Honor Roll (1), R.O.T.C. Drill Team (2).

WILLIAM M. IRISH V: 2419 Stanmore, Houston, Texas; Enrollment (1), Science Club (2), Class Treasurer (2), Cheerleader (1), Track (1), Spirit Committee Chairma (1).

ALLEN J. JUMEL: 1332 Beverly Gardens, Metairie, La. Enrollment (5), Wild Life Club (1), Speech (1).

RAYMOND J. JUMONVILLE: No. 1 Rosa Park, N. O La.; Enrollment (4), Speech (1), Basketball (3), Golf (1 Varsity Basketball (2), Talent Show (1).

GERARD K. JUNOT, JR.: 5100 Cleveland Place, Metairie, La.; Enrollment (2).

RICARDO KAWAS: La Casa Colorada, La Ceiba At lantida, Honduras, C. A.: Enrollment (6), Honor Roll (2 Speech (1), Basketball (1), Track (1), Soccer (4).

SIMON KAWAS, JR.: Motores y Accesorios Kawas, L Ceiba Atlantida, Honduras, C. A.; Enrollment (6), Trac (1), Soccer (4).

JOSEPH P. KELLEY: Abita Road, Mandeville, La.; Enrol ment (6), Wild Life Club (1), Football (1), Track (2 R.O.T.C. (1).

PATRICK C. KERBER: 2735 Fenelon St., Chalmette, La Enrollment (2), Stage Band (2), Speech (1).

DAVID E. KINCHEN: 806 Western Ave., Hammond La.; Enrollment (3), Key Club (3).

DANIEL T. KLEIN: Star Route Box 138, Abita Spring La.; Enrollment (6), Key Club (2), 3.0 Average (1), Stu dent Council (1).

KENNETH A. KLEINSCHMIDT: 15 Swallow St., N. O La.; Enrollment (3), Speech (2), Spirit Committee (1).

FRANK J. KNECHT III: 6673 Marshal Foch, N. O., La Enrollment (2), Speech (1), 3.0 Average (1), Chorus (1).

GREGORY D. LOCOCO: 217 Gerard St., Mandevill La.; Enrollment (4), Band (3), Paulian (2), Football (Track (1).

EDWARD K. LOZANO, JR.: 3521 Joyce Dr., Mand ville, La.; Enrollment (2), Varsity Football (1).

Senior Index

JNCAN H. MAGINNIS: Route 5 Box 272 Lee Road, vington, La.; Enrollment (3), Honor Roll (1), Paulian (1), Average (1), 3.0 Average (1), R.O.T.C. (2).

TER S. MATHIES: Sun, La.; Enrollment (4), Key Club Honor Roll (1), Paulian (1), Cross Country Track (1), ll Team (2), R.O.T.C. Color Guard (1).

OMAS L. MAYRONNE: Rt. 5 Box 230 Military Road, vington, La.; Enrollment (6), Wild Life Club (1), Class asurer (1), Football (4), Varsity Football (2).

LLIAM C. McCOLLAM: 1315 Webster St., N. O., ; Enrollment (2), Honor Roll (1), Speech (1), Football Track (1), Varsity Football (1).

TRICK T. McWILLIAMS: Box 116 Tchefuncte Estates, vington, La.; Enrollment (2), Soccer (2), Golf (1).

UL C. McWILLIAMS: Box 116 Tchefuncte Estates, vington, La.; Enrollment (2), Golf (2).

ER J. MIRE: 305 Dunboyne Place, Thibodaux, La.; llment (1).

LLIAM G. MONROE: Route 2 Box 261 V, Slidell, La.; llment (6), Honor Roll (2), Pursuit (1), 3.5 Average Track Manager (1).

ERE C. MONTGOMERY III: No. 12 Tokalon Place, tairie, La.; Enrollment (3), Kev Club (1), Thespian b (3), Track (1), Boarder Council (1).

RK Q. MONTZ: P.O. Box 162, Reserve, La.; Enroll- t (6), Band (1), Varsity Football (1), R.O.T.C. (2).

BERT C. MOUCH: 166 Tracy Drive, Slidell, La.; En- nent (3), 3.5 Average (4), Honor Roll (1), Tennis (2), hman Orientation Staff (1).

DY H. MYERS: Old Landing Road, Covington, La.; llment (1).

MES R. NORMAN: 139 Tchefuncte Drive, Covington, Enrollment (6), Technicians Club (2), Honor Roll (2), k (1), Science Fair Winner (1).

PHILIP NUSS: 704 S. Madison Avenue, Covington, La.; Enrollment (6), Science Club (2), Technicians Club (4), Honor Roll (2), Drama Club (1), Math Club (1), Class Treasurer (1), National Honor Society (3), 3.0 Average (3), Chorus (1), Football (1), Track (3), Science Fair Winner (2).

JON P. ORGERON: 676 Hailey Ave., Slidell, La.; Enrollment (4), Honor Roll (1), Drama Club (1), Chorus (1), Tennis (1), Chorus President (1), R.O.T.C. (1), Freshman Orientation Staff (1).

RICHARD M. PAGE, JR.: 40 Hawk St., N. O., La.; Enrollment (2), Key Club (1).

GASPER J. PALAZZO, JR.: 181 West Oakridge Pk., Metairie, La.; Enrollment (3), Key Club (3), Science Club (1), Honor Roll (1), Band (3), Speech (1), Photo Club (1).

WILLIAM H. PARKINSON: Route 3, Box 180, Greenville, Miss.; Enrollment (2).

FREDERICK W. PARODI: 2900 S.W. 68th St., Miami, Fla.; Enrollment (2), Varsity Football (2), Track (2).

JOSEPH G. PECHON: Robinwood Lane, Covington, La.; Enrollment (6), Football (1), Track (2), R.O.T.C. Drill Team (1), R.O.T.C. Color Guard (2), R.O.T.C Rifle Team (1).

JOHN E. PELTIER: Route 2 Box 265, Thibodaux, La.; Enrollment (4), Honor Roll (2), Class Secretary (1), Student Council (1), Football (1), Track (3), Ecology Club (1), Homecoming Court (1), Cafeteria Staff (1), Spirit Committee (1), Mock Gubernatorial Candidate (1), Washington Trip (1).

STEPHEN F. PUYAU: 2104 State St., N. O., La.; Enrollment (4), Key Club (1), Honor Roll (2), State Rally (1), Track (2), R.O.T.C. (2), Rocket Club (1).

RICHARD G. RATHE: Belle Terre Road, Covington, La.; Enrollment (6), Key Club (1), Science Club (2), Honor Roll (2), Drama Club (1), National Honor Society (2), 3.5 Average (4), Basketball (2), Tennis (1), Golf (2), Science Fair Winner (4), Freshman Orientation Staff (1).

ARCHIE H. RAY: 8708 Bocage Place, N. O., La.; Enrollment (1).

Senior Index

CHARLES H. REEVES: Box 249, Summit, Miss.; Enrollment (1).

CHARLES J. REUTHER: 292 Live Oak, Mandeville, La.; Enrollment (5), Key Club (1), Wild Life Club (1), Tennis Club (2), Football Manager (1).

ROBERT L. RICHARD: 3125 Lake Palourde, Morgan City, La.; Enrollment (1).

MARK S. RICHARDS: P.O. Box 15197, N. O., La.; Enrollment (5), Wild Life Club (1), Conifer (2), Class Secretary (1), Photo Club (1), Tennis (3), Football Manager (4), Basketball Manager (3), Track Manager (1).

MICHAEL K. RINER: Route 1 Box 187 A, Covington, La.; Enrollment (1), Speech (1), A.F.R.O.T.C. (1).

GEOFFROY T. ROACH: 2700 Mary St., Apt. 58, Slidell, La.; Enrollment (4), Honor Roll (4), Drama Club (3), Band (3), Pursuit (2), Math Club (2), Class President (1), Class Vice President (1), National Honor Society (4), 3.5 Average (4), State Rally (3), Science Fair Winner (3), Prep Quiz Bowl (2), All District Band, '72.

WILLIAM S. ROBERTS: 1206 W. 11th Ave., Covington, La.; Enrollment (4), Football (1).

JULIAN J. RODRIGUE, JR.: 1118 West 14th Ave., Covington, La.; Enrollment (6), Key Club (2), Science Club (2), Honor Roll (4), Drama Club (1), Class President (1), Class Secretary (1), National Honor Society (2), 3.5 Average (4), Student Council (2), Football (4), Varsity Football (2), Science Fair Winner (2), Regional Social Studies Fair Winner (1), State Social Science Candidate (1), R.O.T.C. (2), Golden Torch (1).

RICHARD T. ROMANO: 522 West 15th St., Covington, La.; Enrollment (6), Honor Roll (1), 3.0 Average (4), Football (4), Basketball (1), Track (1), Golf (4), Varsity Football (2), R.O.T.C. (1).

LAURENCE S. ROQUES, JR.: P.O. Box 43, Slidell, La.; Enrollment (4), Band (2), R.O.T.C. (1).

STEPHEN J. RUSBAR: 3856 Cambridge St., Slidell, La.; Enrollment (4), Honor Roll (4), 3.5 Average (1), 3.0 Average (2), Golf (3).

ROBERT J. RUSCA: 284 Live Oak, Mandeville, La.; E rollment (6), Basketball (2), Track (4), Varsity Basketb (1), R.O.T.C. (3).

ROGER N. SALTER III: 516 E. Rutland St., Covingtc La.; Enrollment (6), Honor Roll (4), Paulian (1), Class Vic President (1), Class Treasurer (1), National Honor Socie (3), 3.5 Average (4), Kiwanis Award (4).

FELTON B. SCHMERSAHL: Route 2 Box 721, Bay S Louis, Miss.; Enrollment (1).

CHRISTOPHER J. SCHOEN: Box 20 A Military Roa Covington, La.; Enrollment (6), Band (1), Football (4), Ba ketball (3), Track (2), Varsity Football (2), Varsity Footb (1).

GILBERT J. SEVIER III: 5428 St. Charles Avenue, N. C La.; Enrollment (1), Drama Club (1).

WILLIAM E. SIMMONS: 1307 Broad St., Columb Miss.; Enrollment (5), Wild Life Club (4), Football (Basketball (4), Tennis (4), Varsity Basketball (2).

HENRY J. SMITH: 205 East 19th St., Covington, L Enrollment (6), Wild Life Club (1), Track (1).

JOEY SPALITTA: Route 4 Box 11D, Hammond, La.; rollment (4), Honor Roll (4), Pursuit (1), National Ho Society (3), 3.5 Average (4), State Rally (3), Science F Winner (4), R.O.T.C. Drill Team (3), R.O.T.C. Recruit (1).

MARK M. SPOHRER: 1721 Hood Ave., Baton Rou La.; Enrollment (6), Key Club (3), Class President Class Representative to Student Council (1), Stud Council (2), Thespian Club (1), Football (4), Track Varsity Football (3), Boarder Council (1), Ecology Co mittee (1), Bridge Volunteer (1), Dorm President (1), C eteria Staff (3).

JAMES F. STANGA: Old Landing Road, Covingt La.; Enrollment (1), 3.0 Average (1), Student Council Chorus (1).

MARK SULLIVAN: 1706 Valmont St., N. O., La., Enr ment (6), Drama Club (3), Conifer (2), Photo Club Football (1), Track (1), Dance Committee (1), Rec H

Senior Index

aff (1).

CHARD E. TALLEY: 11760 S.W. 72nd Ave., Miami, .; Enrollment (2), Key Club (1), Drama Club (2), eech (1), Thespian Club (1), Football (2), Basketball (2), ack (2), Varsity Football (2), Manager for Basketball, otball and Track (2), R.O.T.C. (1).

ILLIAM P. TAYLOR: 104 E. 11th Ave., Covington, .; Enrollment (6), Honor Roll (1), Football (4), Basketball Varsity Football (2), Varsity Basketball (2).

CHARD D. TESSON: 4732 Neyrey Dr., Metairie, La.; rollment (5), Key Club (3), Class Vice President (2), eerleader (1), Speech (1), Thespian Club (2), Track (1).

RRY M. THERIOT: Route 4 Box 187 A, Covington, ; Enrollment (1), Key Club (1), Soccer (1).

HN B. THIBAUT: Route 2 Box 489, Napoleonville, ; Enrollment (2).

TRICK A. TRAPPEY: P.O. Box 89, Loreauville, La.; ollment (6), Class Secretary (1), Class Treasurer (1), orus (2), Football (4), Track (4), Varsity Football (3), ketball Manager (1).

LLIAM L. TRAVIS III: Route 4 Box 15 C, Hammond, ; Enrollment (3), Honor Roll (1), Class Secretary (1), tball (3), Basketball (2), Track (3), Varsity Football (2), sity Basketball (1).

CHAEL J. VALLETTE: Route 1 Box 238, Lacombe, ; Enrollment (4), R.O.T.C. (3).

MES A. VIDRINE: P.O. Box 747, Golden Meadow, Enrollment (3), Honor Roll (1), Paulian (1), Class Pres- nt (1), Speech (1), Student Council (1), Track (3), Spirit b (1), Cafeteria Work (2), Ecology Club (1), Freshman entation Staff (1), Smoking Committee (1).

WRENCE J. VILLERE: 1020 Beverly Garden Dr., Me- ie, La.; Enrollment (1).

LIP D. VILLERE: 1020 Beverly Garden Dr., Metairie, Enrollment (1).

RYL M. VIOSCA: 173 Shannon Dr., Mandeville, La.; Enrollment (6), Key Club (1), 3.0 Average (2), A.F.R.O.T.C. (3).

CRAIG A. VITRANO: 1140 Heather St., Baton Rouge, La.; Enrollment (3), Key Club (1), Science Club (3), Wild Life Club (1), Honor Roll (3), Debate Team (2), Band (3), Paulian (2), Pursuit (1), Math Club (1), Class Vice-President (1), Speech (2), Class Treasurer (1), 3.5 Average (3), Student Council (1), Basketball Statistician (1), Science Fair Winner (4), Prep Quiz Bowl (1).

MICHAEL E. WALKER: 434 Walnut St., N. O., La.; Enrollment (6), Basketball (2), Track (1).

JEFFREY L. WARD: 701 Madison St., Gretna, La.; Enrollment (6), Rec Hall (3).

JOSEPH Q. WATSON: 4 Lynn Lane, Hammond, La.; Enrollment (4), Wild Life Club (2), Honor Roll (4), Debate Team (1), Paulian (1), 3.5 Average (4), Football (1), Track (1), Drill Team (1).

THOMAS L. WATSON: 1208 12th Avenue North, Columbus, Miss.; Enrollment (4), Honor Roll (1), 3.5 Average (2).

RODNEY C. WEST: 2024 Jefferson, Mandeville, La.; Enrollment (5).

KENNETH P. WICHTERICH: 333 Magnolia St., Slidell, La.; Enrollment (4), Band (2), Swim Team (1).

EDWARD A. WIEDEMAN: 211 Sandra Lee Dr., Mandeville, La.; Enrollment (5), Paulian (1), Pursuit (1), 3.0 Average (4), Track (1).

ROBERT L. WOLFE, JR.: 1111 Caddo Drive, Opelousas, La.; Enrollment (1).

underclassmen underclassmen underclassmen
underclassmen underclassmen underclassmen
underclassmen underclassmen underclassmen
underclassmen underclassmen underclassmen
underclassmen underclassmen underclassmen
underclassmen underclassmen underclassmen
underclassmen underclassmen underclassmen
underclassmen underclassmen underclassmen
underclassmen underclassmen underclassmen
underclassmen underclassmen underclassmen
underclassmen underclassmen underclassmen
underclassmen underclassmen underclassmen
underclassmen underclassmen underclassmen
underclassmen underclassmen underclassmen
underclassmen underclassmen underclassmen
underclassmen underclassmen underclassmen
underclassmen underclassmen underclassmen
underclassmen underclassmen underclassmen
underclassmen underclassmen underclassmen
underclassmen underclassmen underclassmen
underclassmen underclassmen underclassmen
underclassmen underclassmen underclassmen
underclassmen underclassmen underclassmen
underclassmen underclassmen underclassmen
underclassmen underclassmen underclassmen
underclassmen underclassmen underclassmen
underclassmen underclassmen underclassmen
underclassmen underclassmen underclassmen

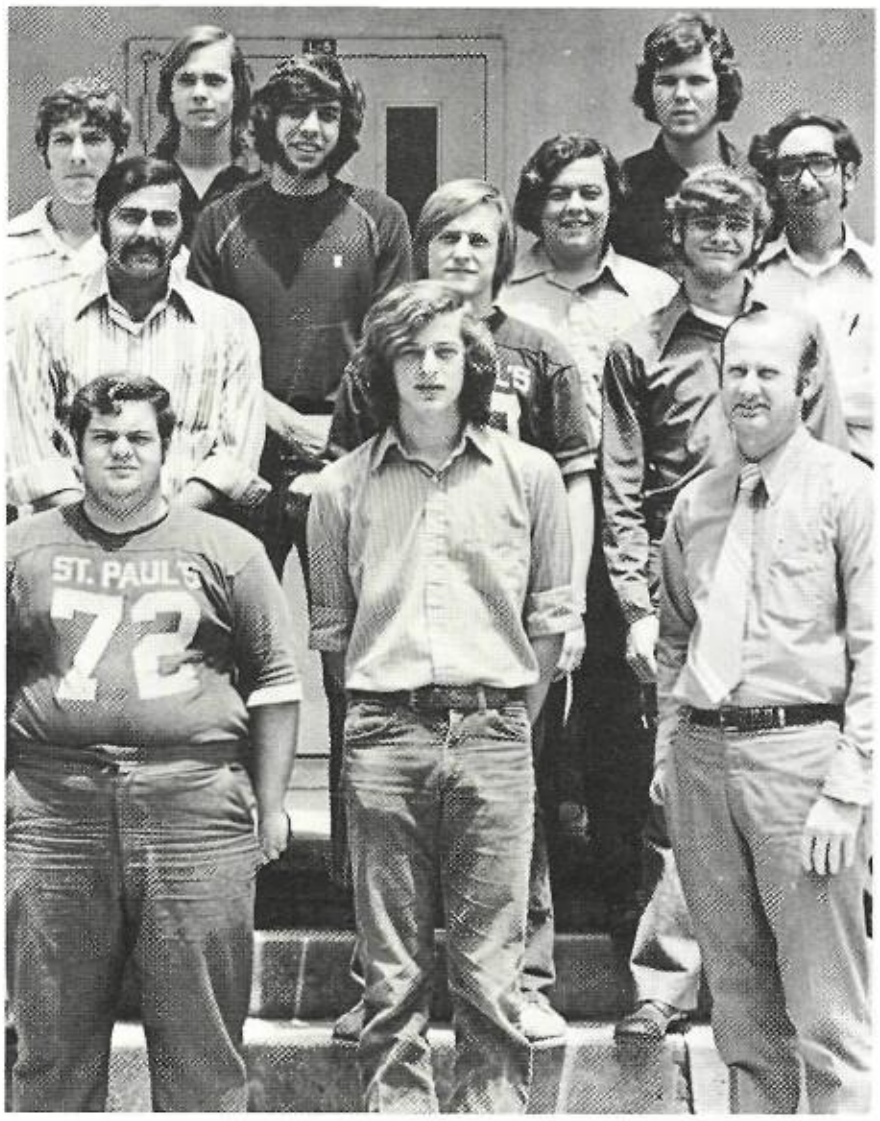
ST. PAUL'S
72

KING

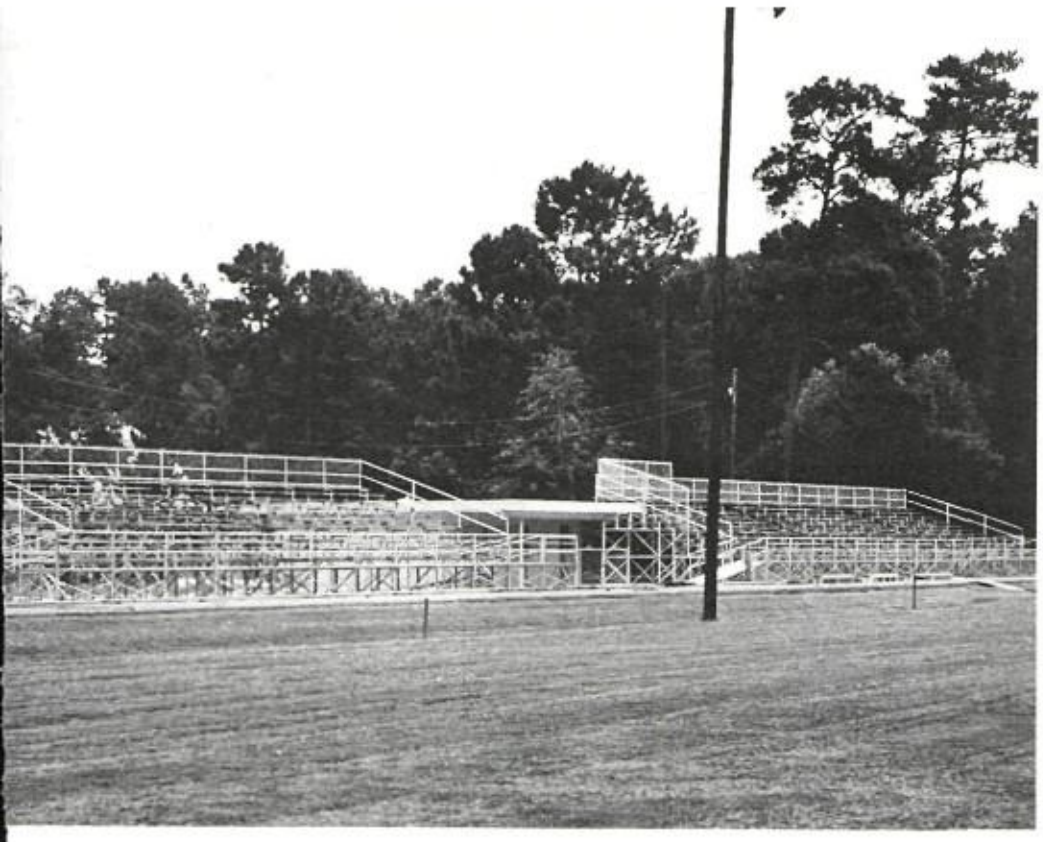

50
30
20

Jim Bassich
Dickey Brocato
Tom Champagne
Bobby Chassee

Eric Cooper
Bill Cross
Mike Dugger
Paul Esquinance

"I am simply being facetious of course."

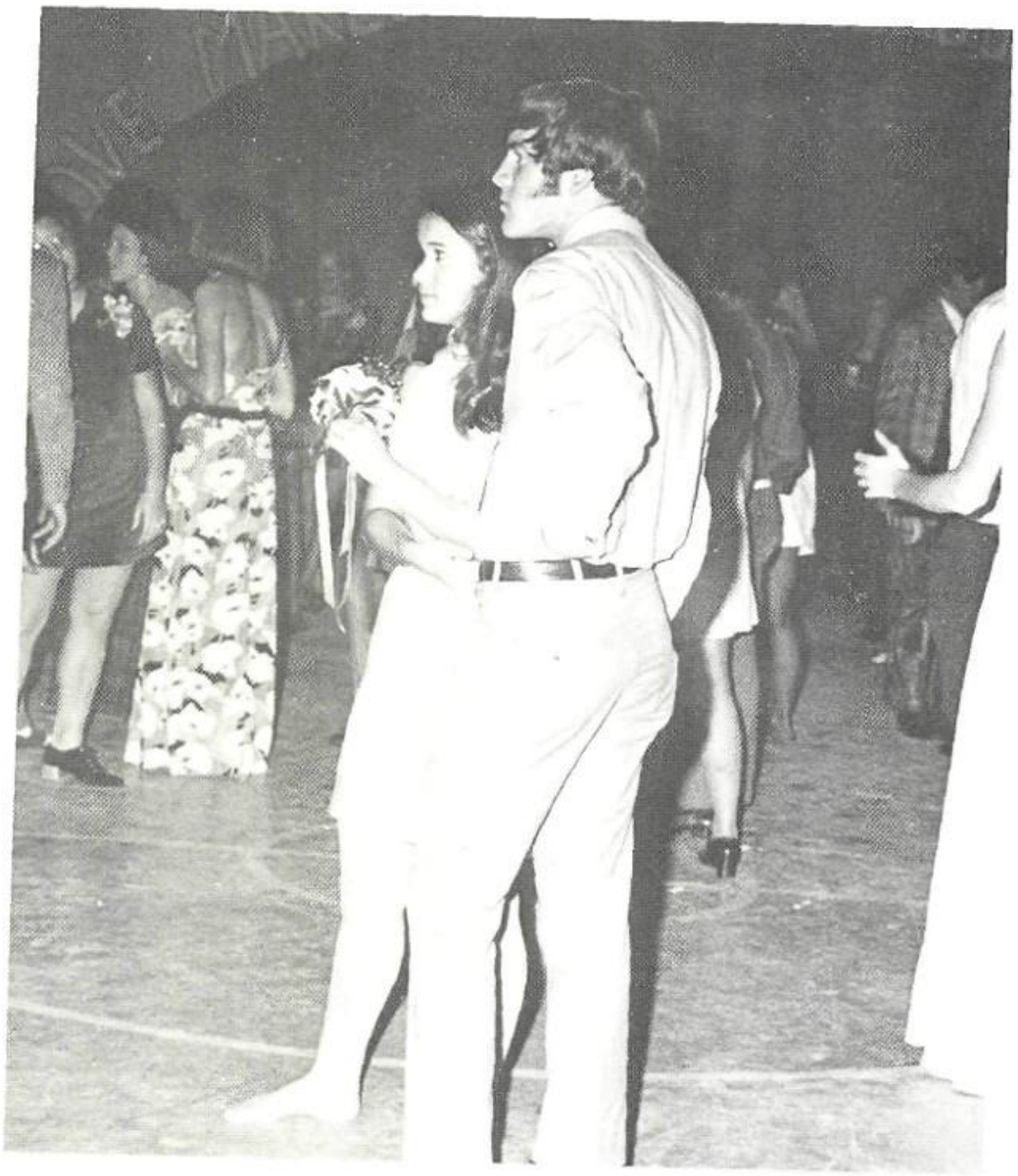

"Was that Tommy or Buddy?"

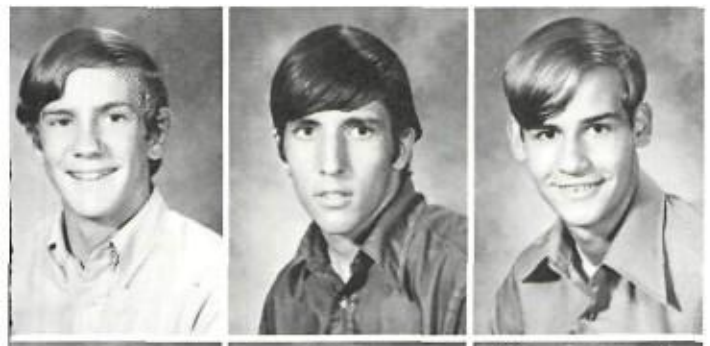

Dee Flint
Charles Foret
Dan Gibson

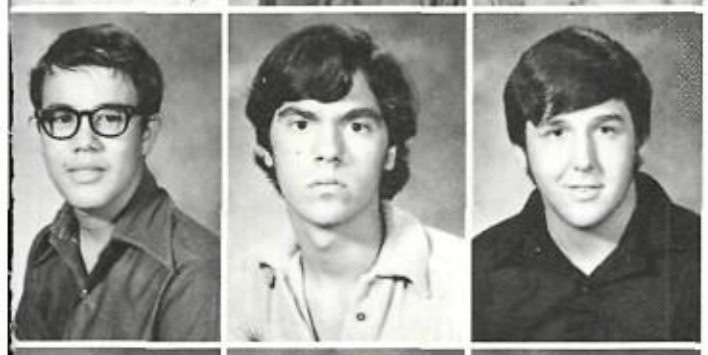

Paul Graugnard
Mark Greenwood
Doug Harrison

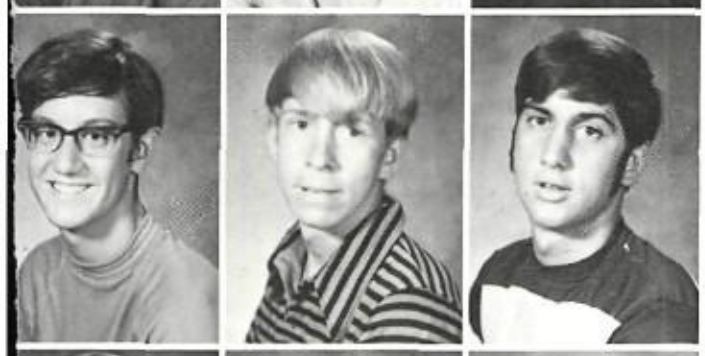

Courtney Jordan
Peter Klebba
Joey Lamonte

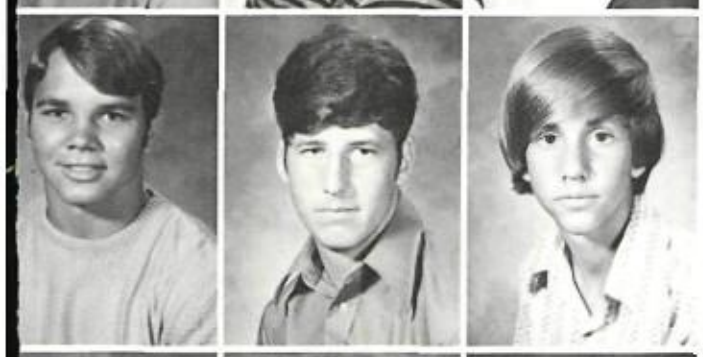

Eric Lauck
Tommy Leaumont
Richard McAfee

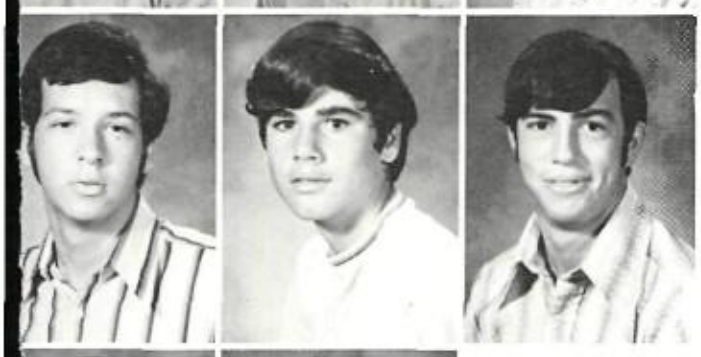

John Parker
David Rathe
Tom Shepherd

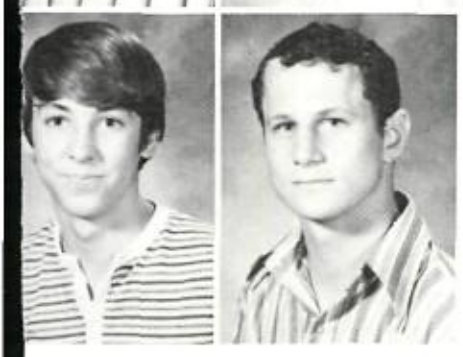

Walter Watson
Tom Whelen

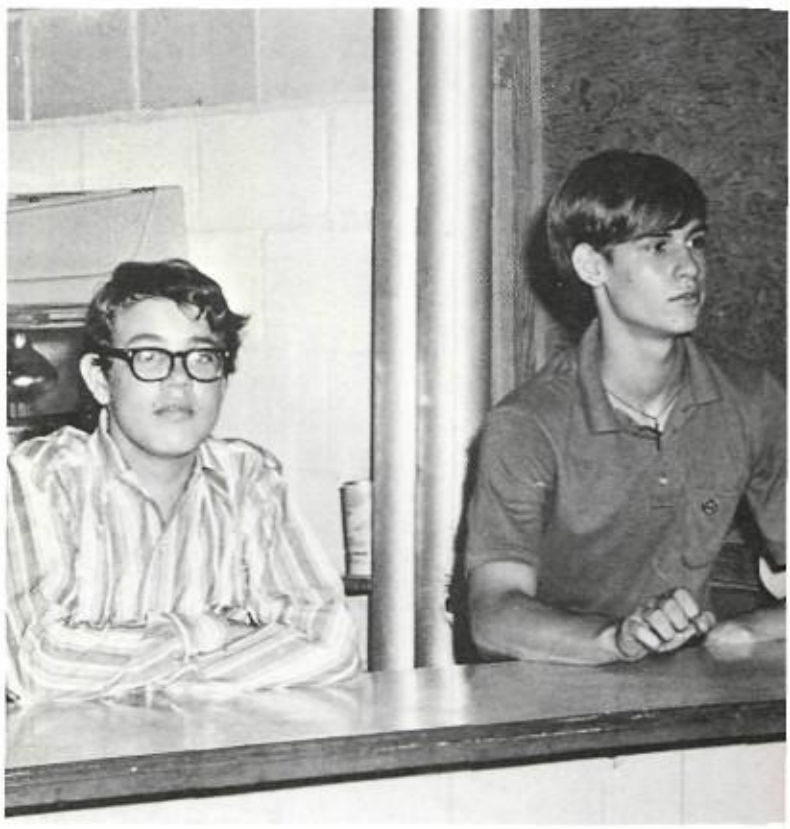

Paul and Dan working the concession stand.

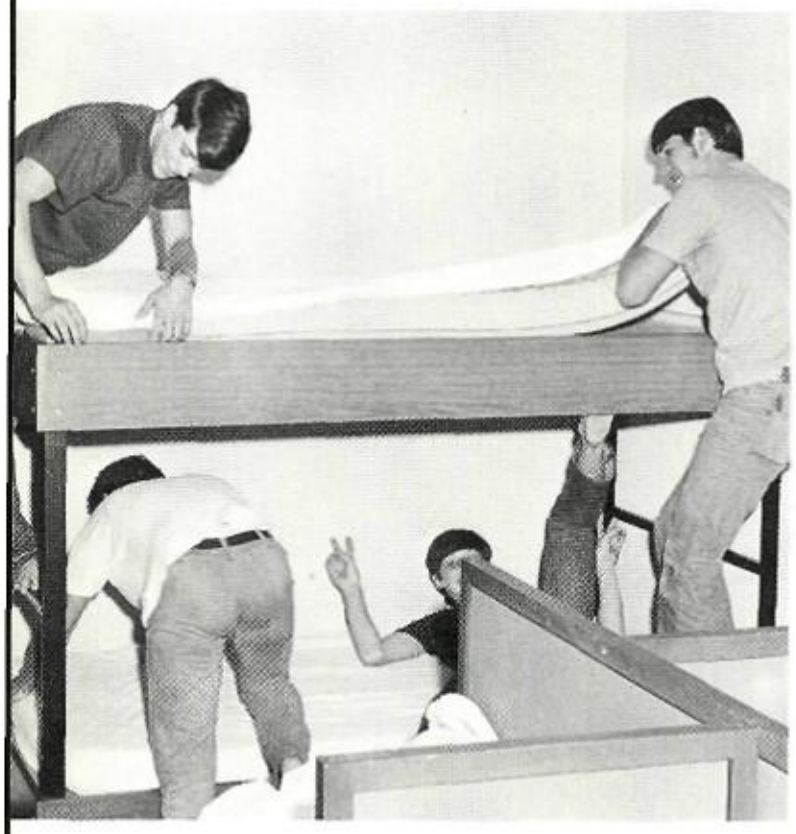

"You alright down there Walter?"

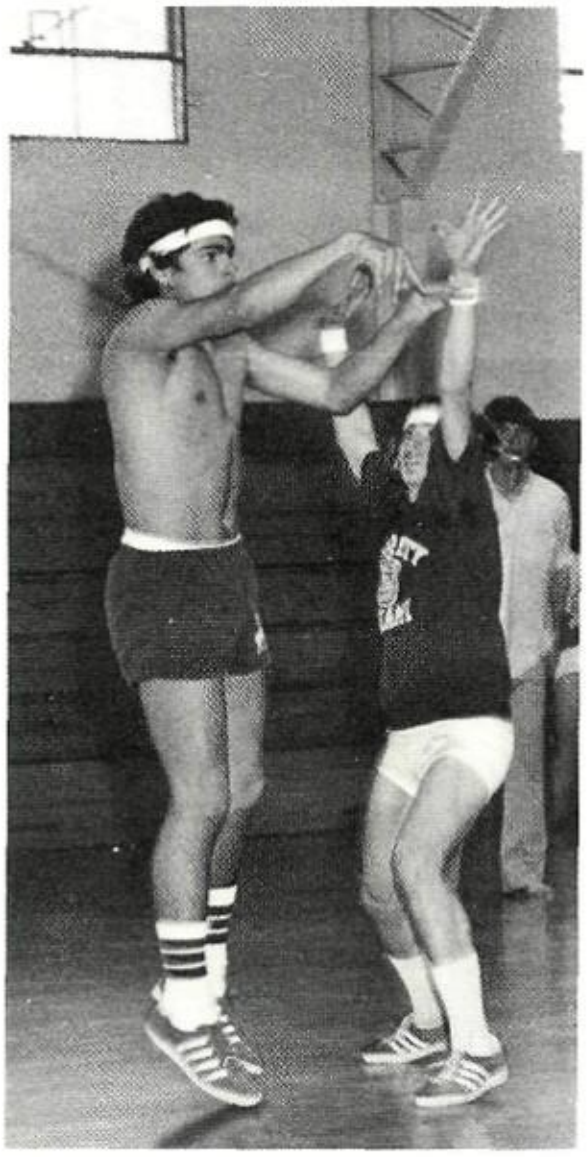

Peter Bagley
Alex Band
Russ Beshoner

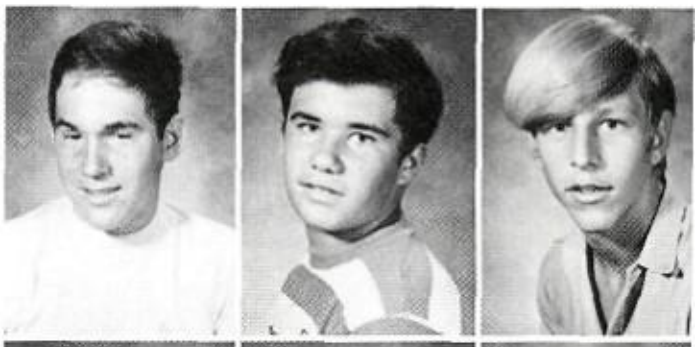

Alex Blanche
Sean Boh
Terry Brignac

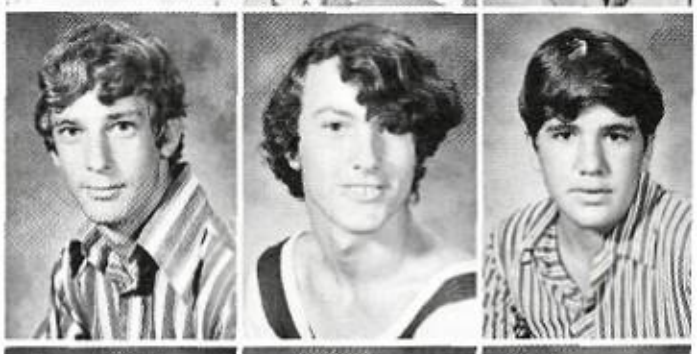

Ricky Brocato
Tommy Crozat
Tommy Duplantier

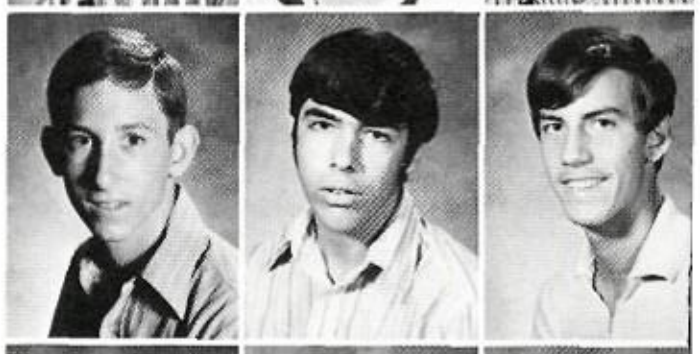

Paul Felker
Barry Gallo
Pat Haik

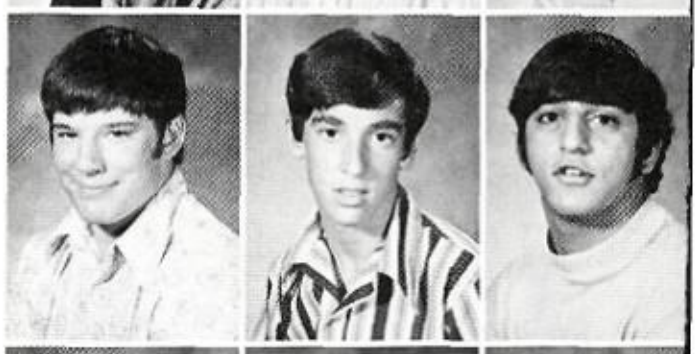

David Hartmann
Mike Heap
Lee Hughes

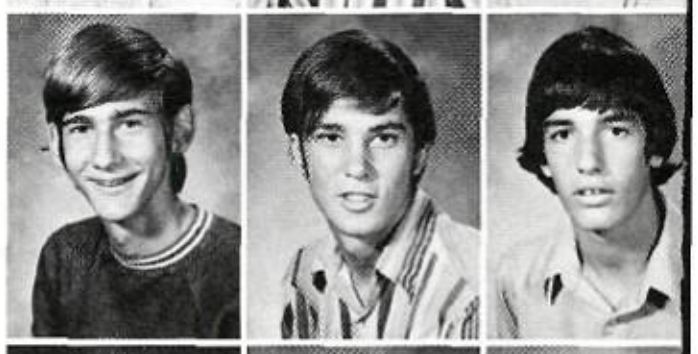

Ben Kasischke
Cody Kelleher
Steve LeBlanc

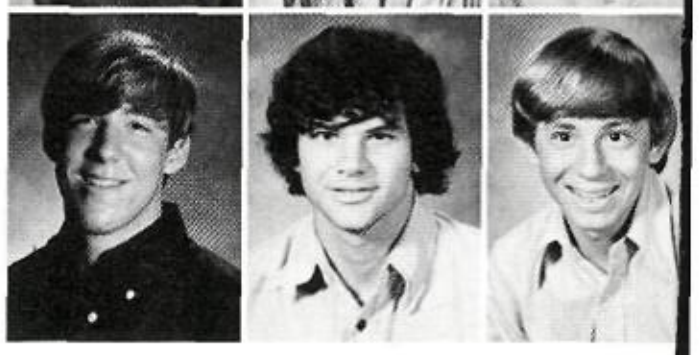

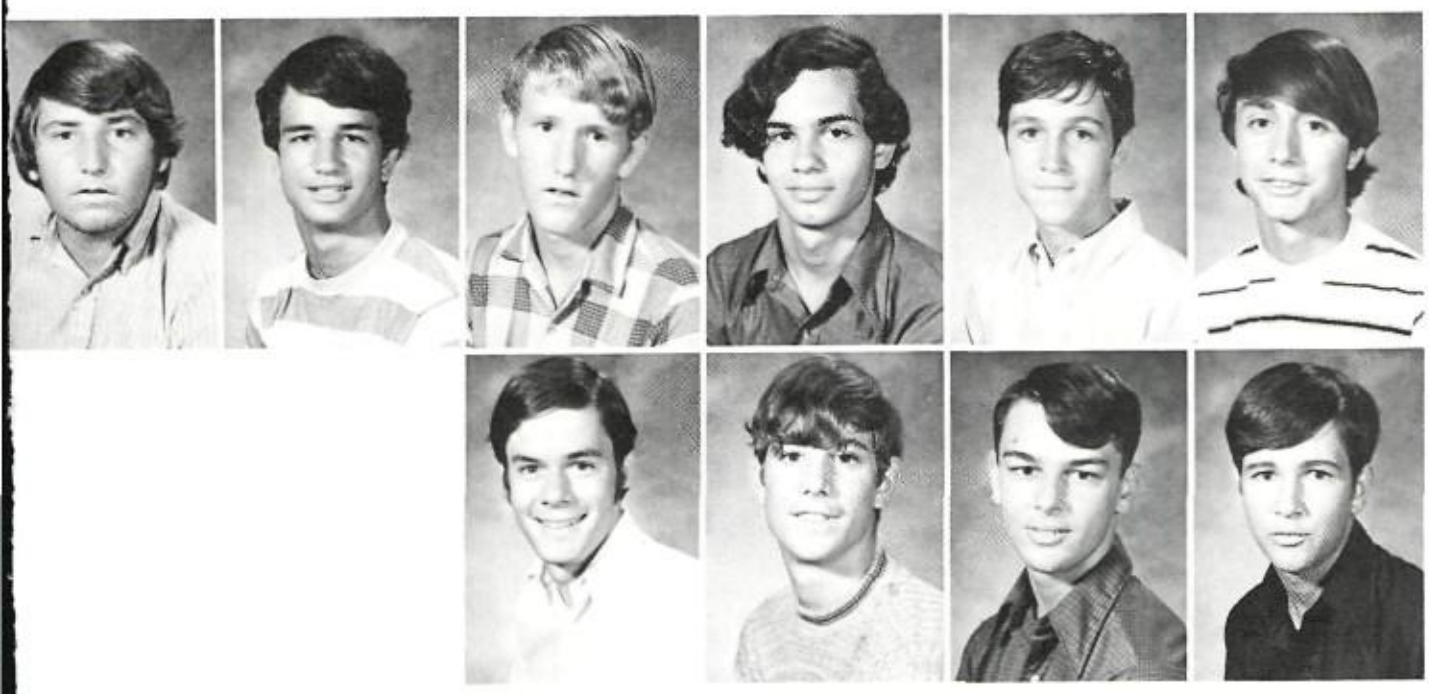

Leo Ledet
Mark Lopez
Lawrence Mc'Clure
Bill Perret
Baldwin Read
Ralf Schwaner

Albin Scott
Buddy Stokes
Phil Swett
Norwood Thornton

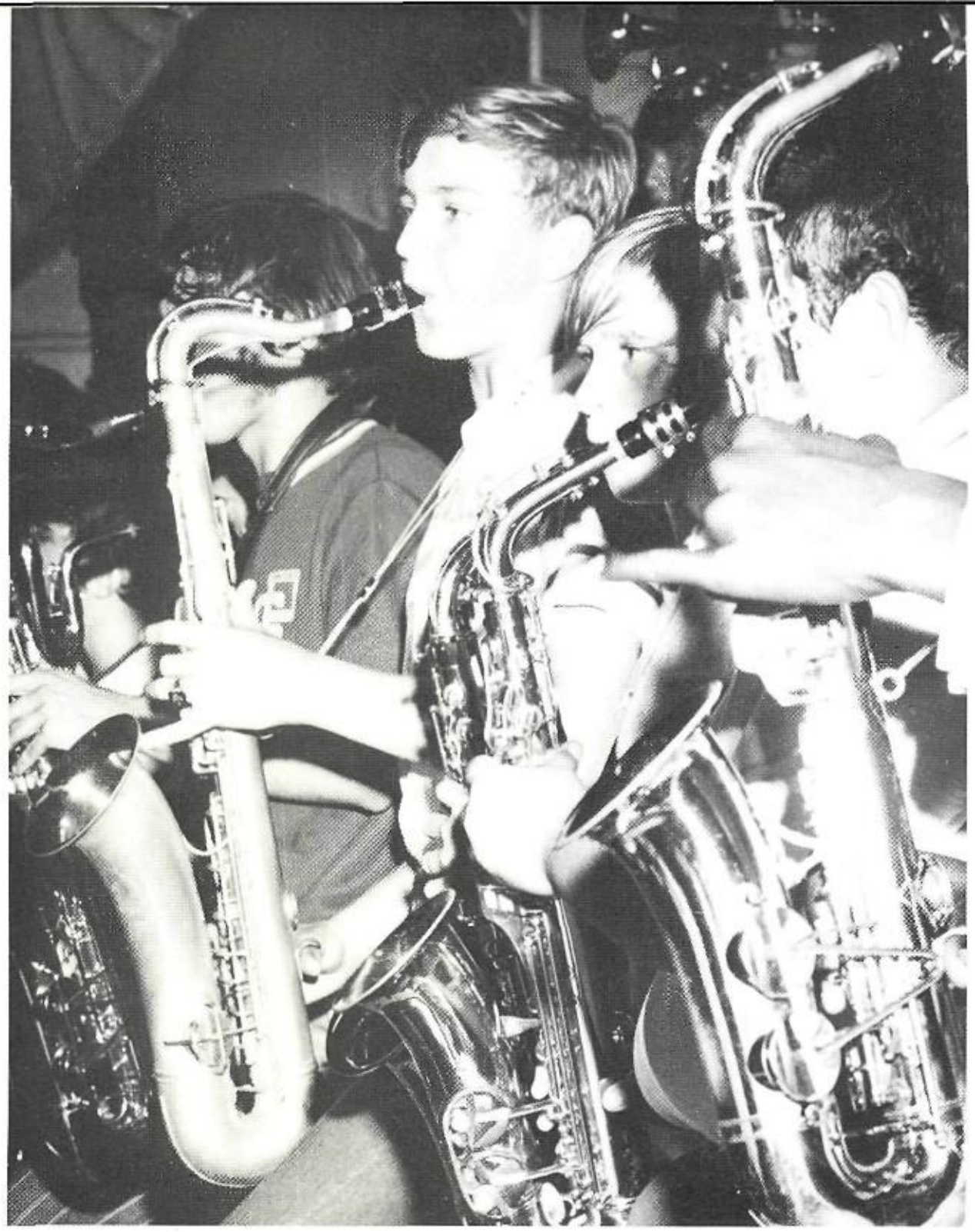

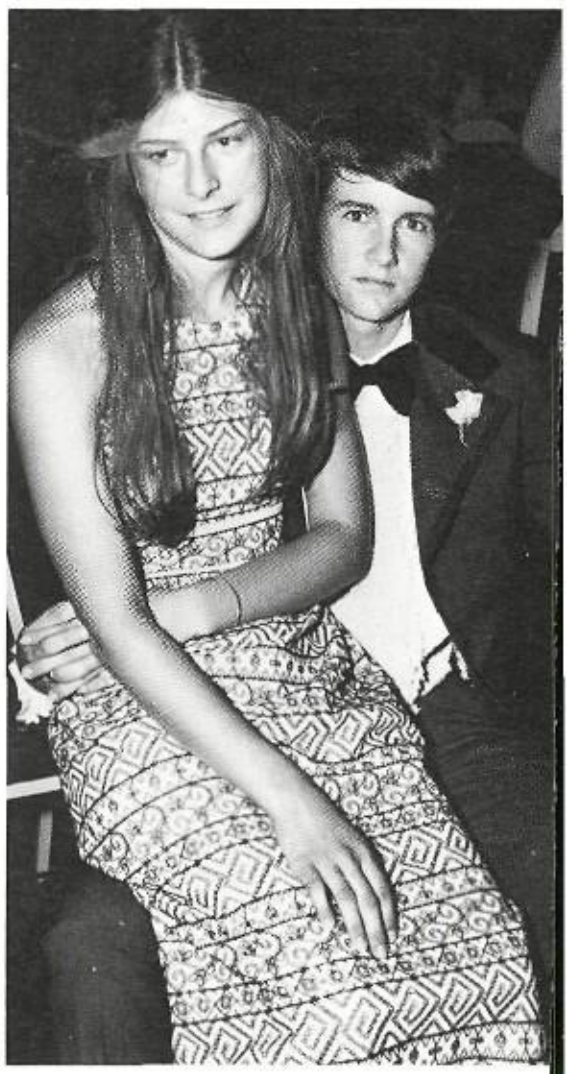

Steve Abshire
Robert Bateman
Andre Baudoin
Ed Bogantes
Jim Boudousquie
Kenny Boudreaux
Bruce Briant

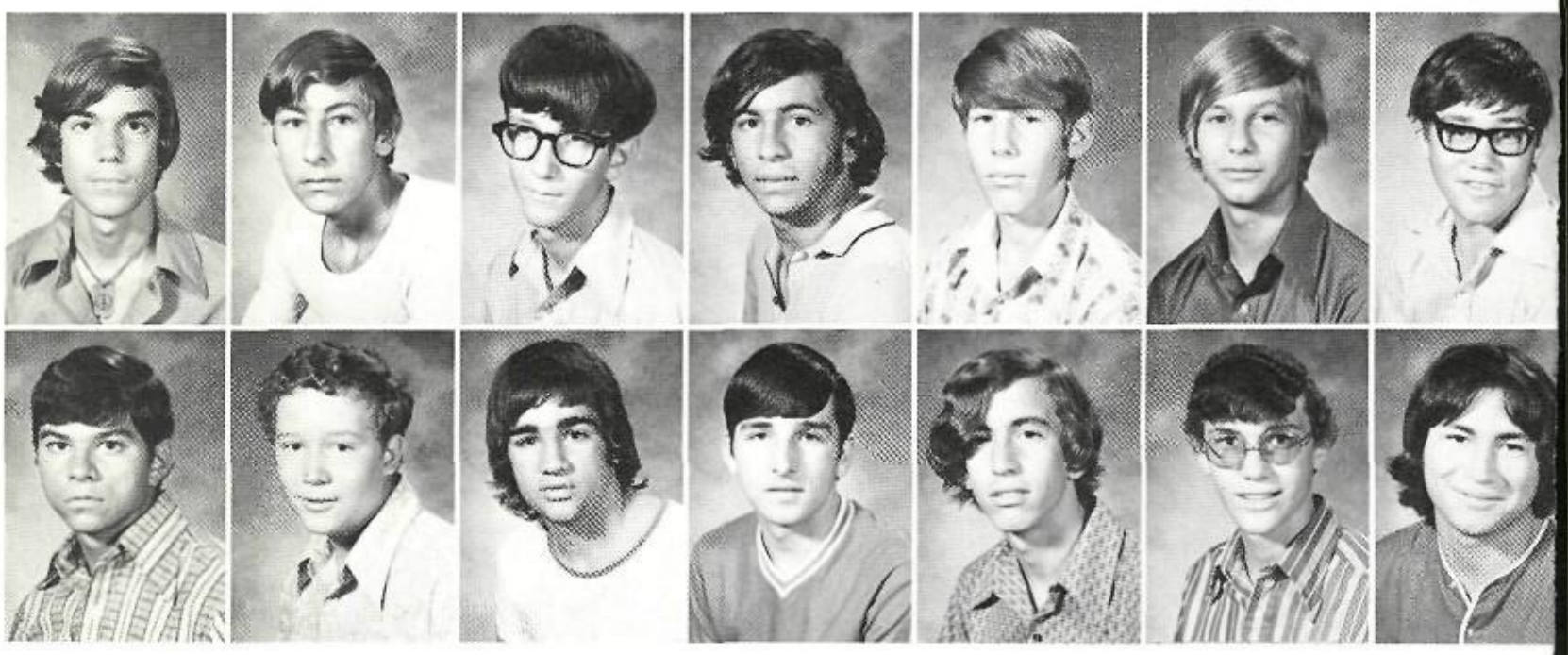

Don Chambless
Stan Diamond
Carlo Ditta
Matt Faust
Gerry Giroir
Kenny Hall
Bill Hatten

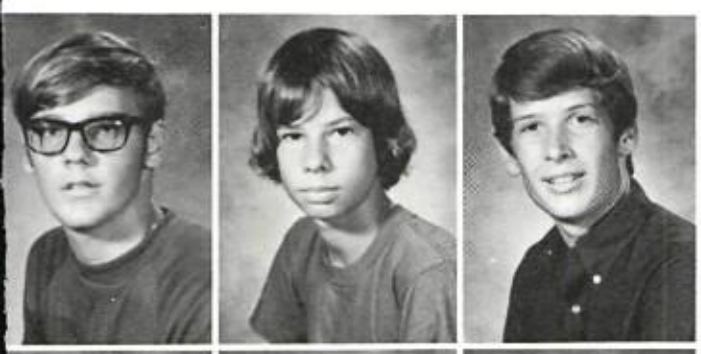

Les Heidelberg
Stuart Layman
Leighton Legros

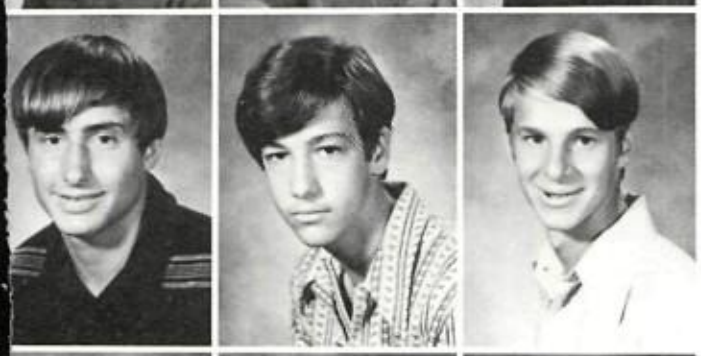

Chad Lockfield
Gerry Marshall
Johnny Mayronne

Terry McGowan
Mitch Mire
Manuel Montana

Jim Morton
Raoul Olivier
Tommy Pecora

Sam Presley
Ronnie Reeves
Harold Shea

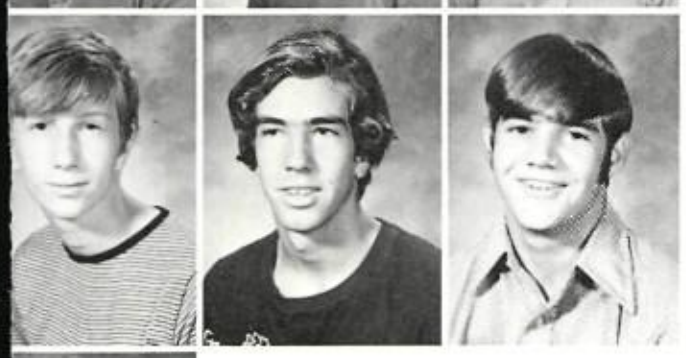

Eugene Smith
Mark Taliaferro
Fritz Trappey

Woody Wilson

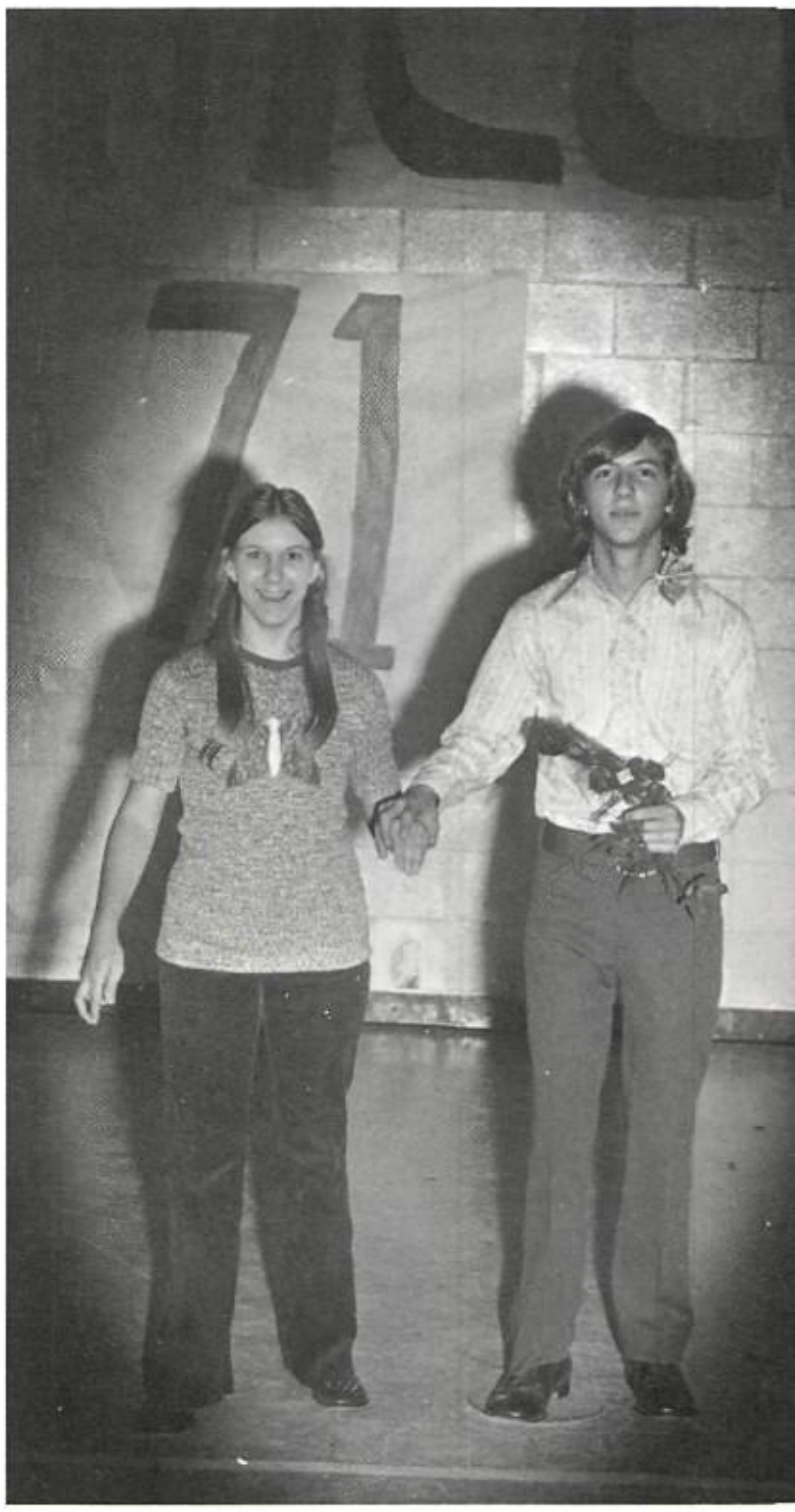

Tom Pecora at Mock Homecoming.

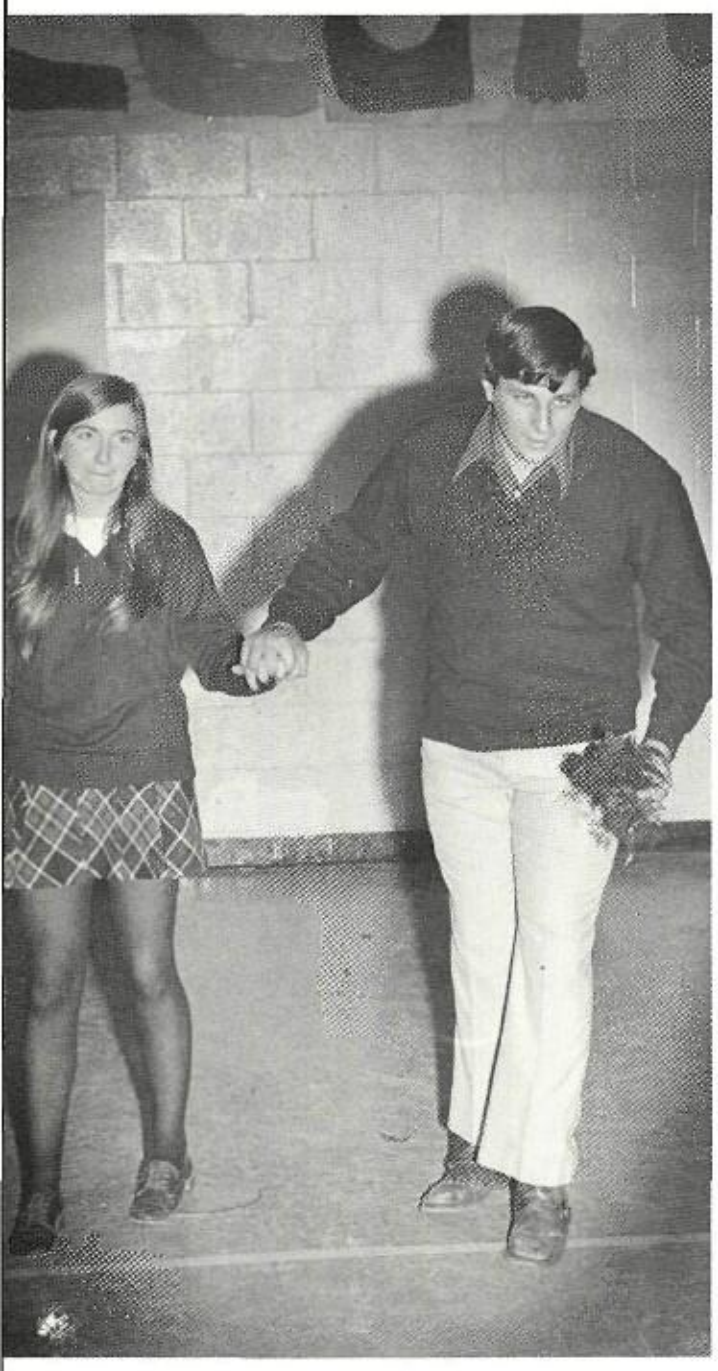

David "NOSE" Hebert escorted by Patty Lemons.

David Acquistapace
Mike Bentley
Robert Bourgeois
Robert Burgess

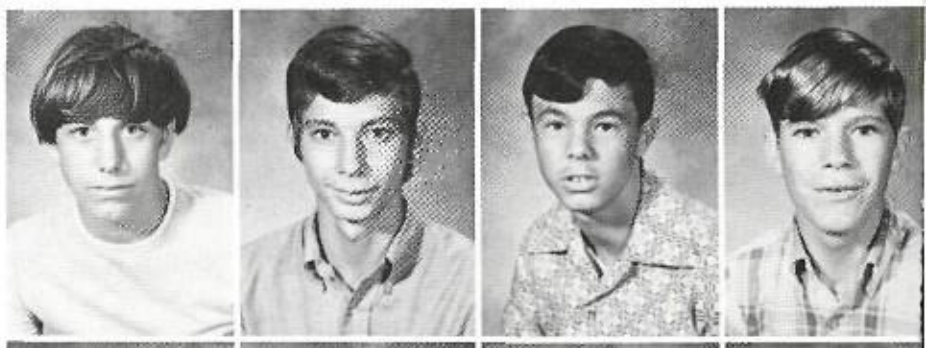

Mike Cahn
Maurice Duplantis
John Galpin
Mark Guidry

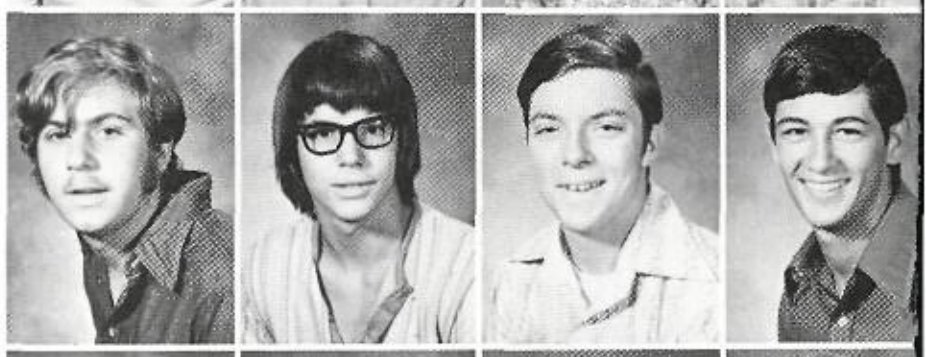

David Hebert
Mike Henderson
Joe Kiker
Paul LaBiche

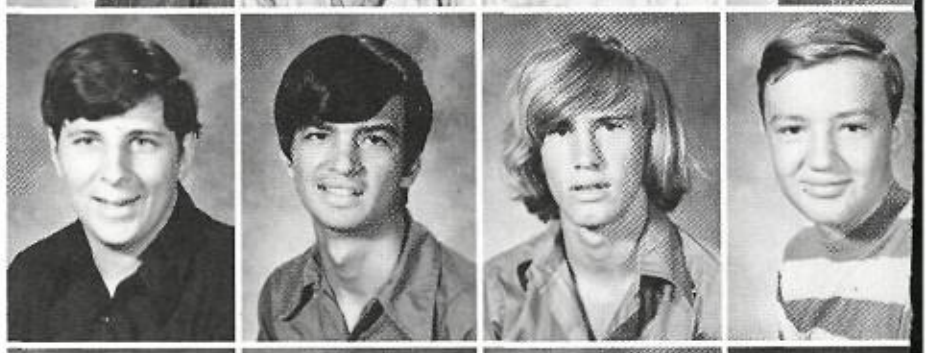

Johnny McDaniel
Marvin Meyers
Jorge Mondragon
Terry Owens

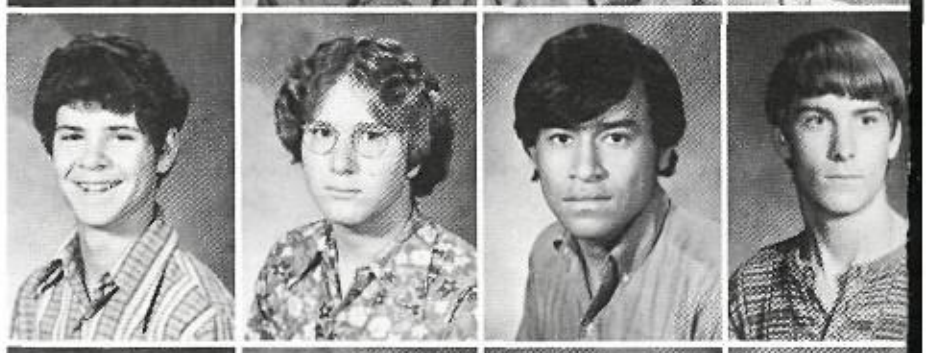

Steve Rapier
Keith Soileau
Scott Tanner
Jorge Valencia

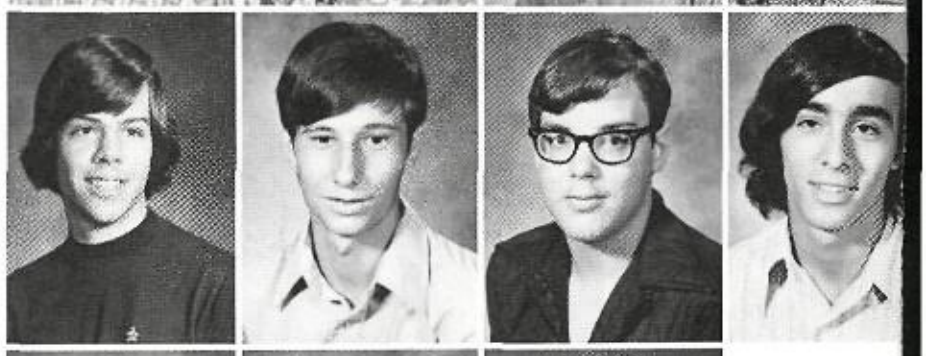

Jeff Williams
Don Wingfield
Dennis Wirstrom

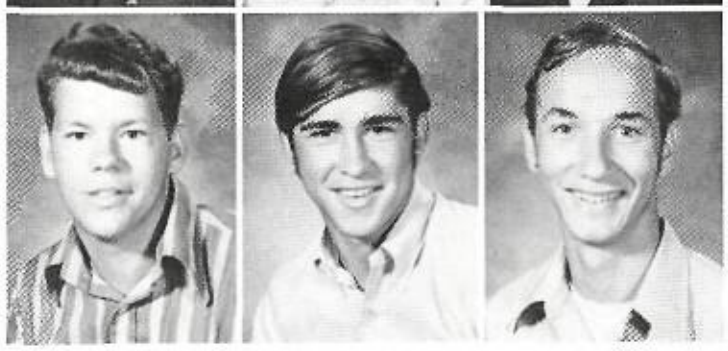

st think, when I graduate I'll be 21."

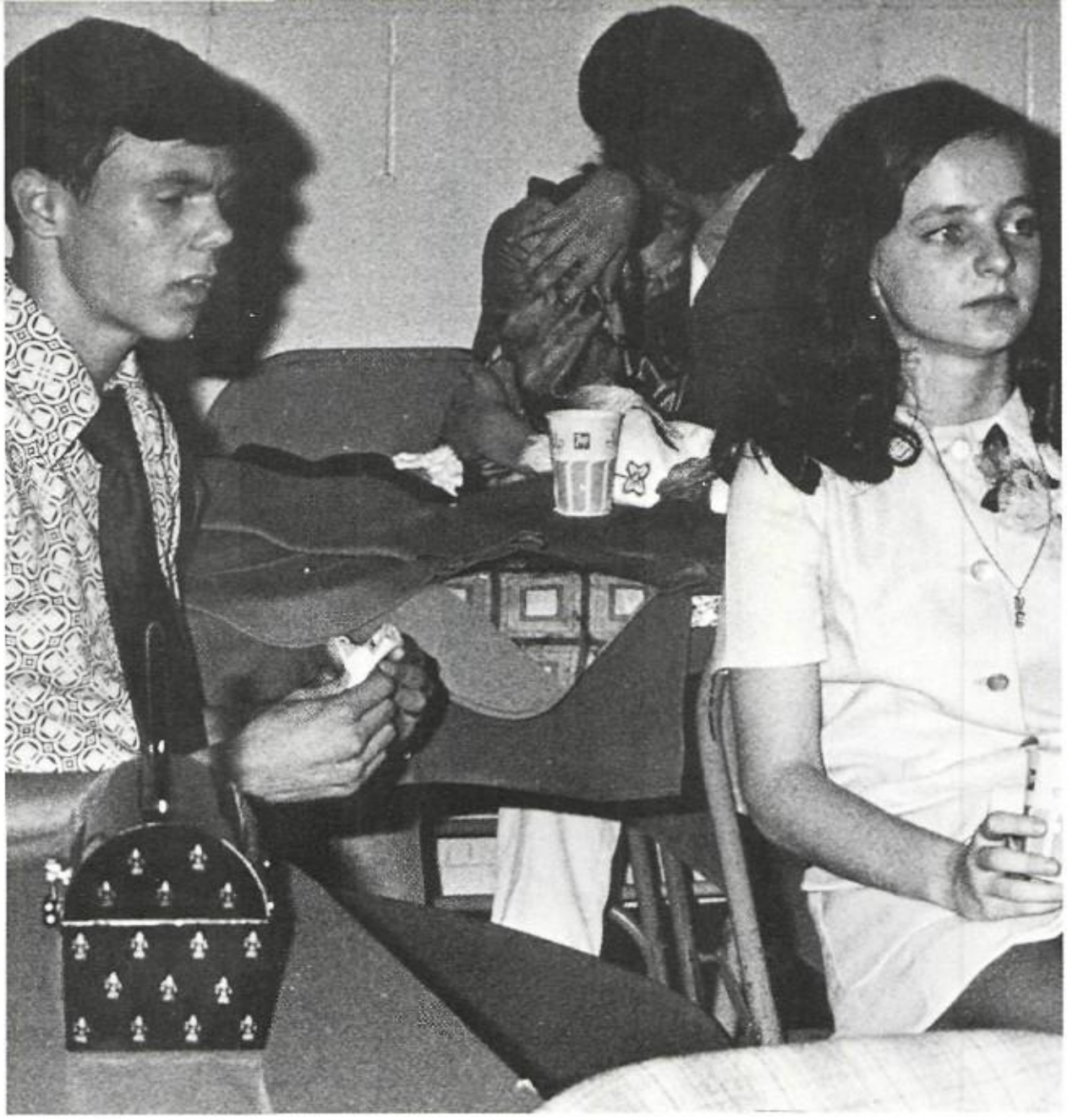

"Whatever you do, don't look behind you."

Pep Rally before a football game.

Randy Baragona
John Barr
Steve Boudousquie
Bobby Burton
John Coerver
Robert Cooper

Jim Craig
Mike Duddy
David Evans
Clyde Guidry
Mike Guttuso

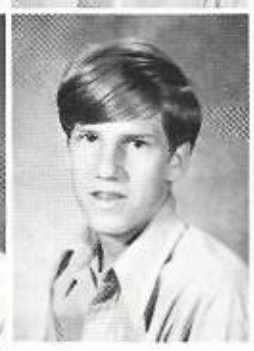

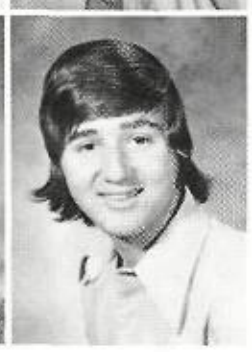

Sophomores and dates at their dance.

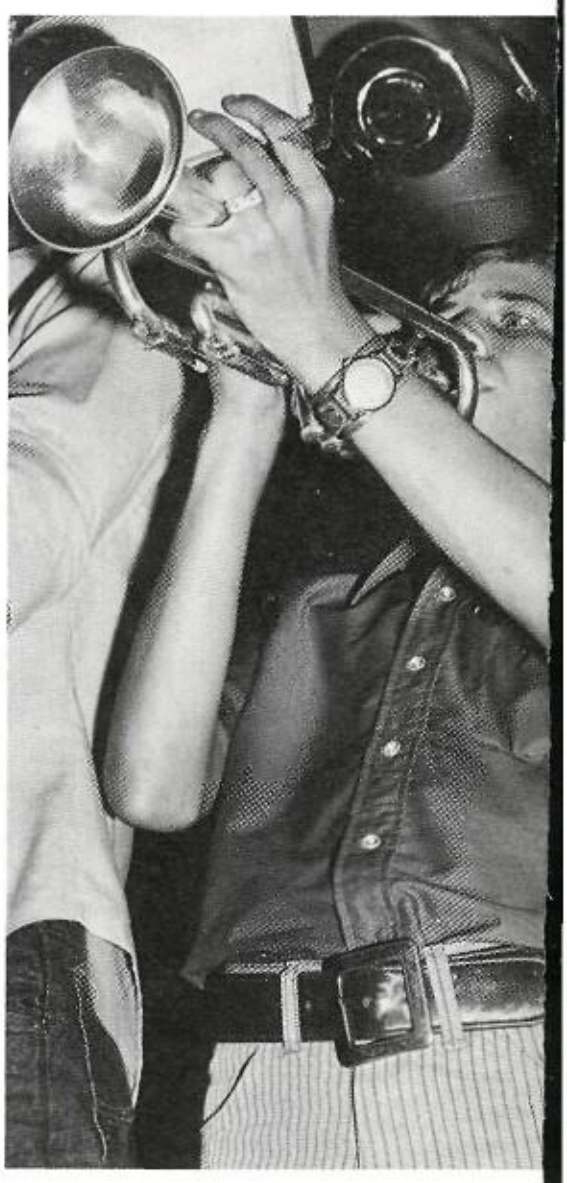

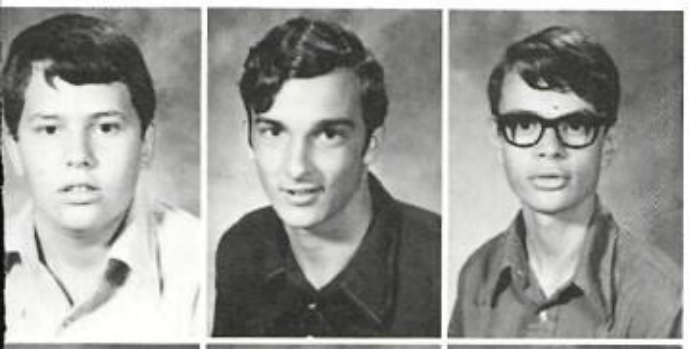

Tom Henry
Jack Hodges
Mickey Landaiche

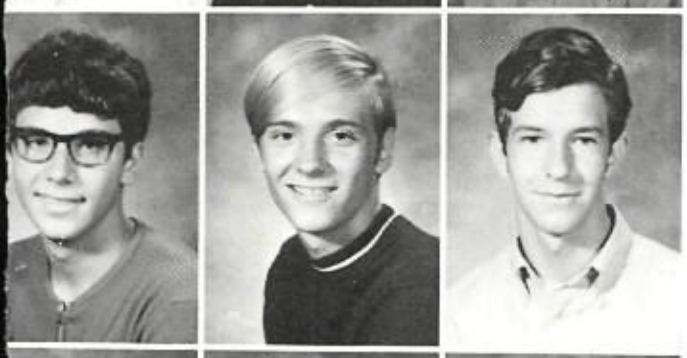

Greg Ledford
Danny Mathies
Mike Menard

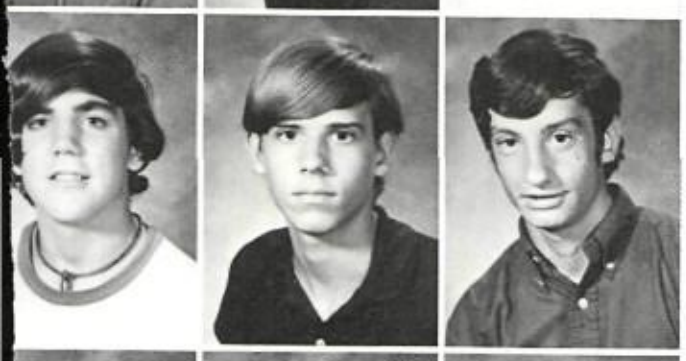

John Musser
Richard Nieset
Tony Pedone

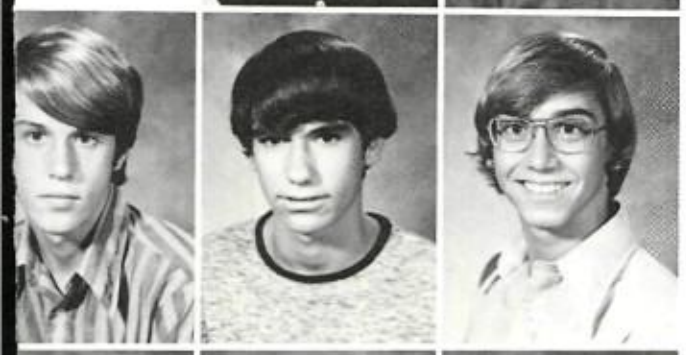

Courtney Picou
Greg Roach
Eric Schindler

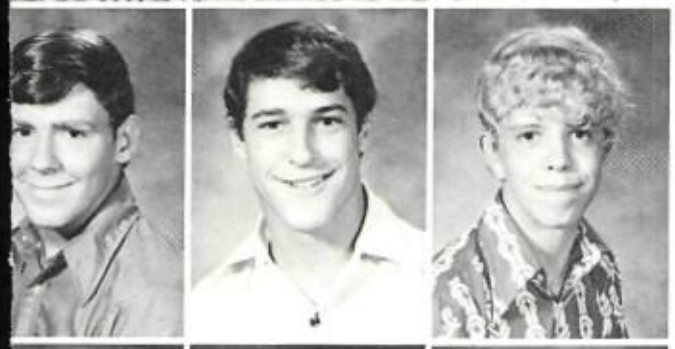

Duncan Simpson
Mike Templet
John Vreeland

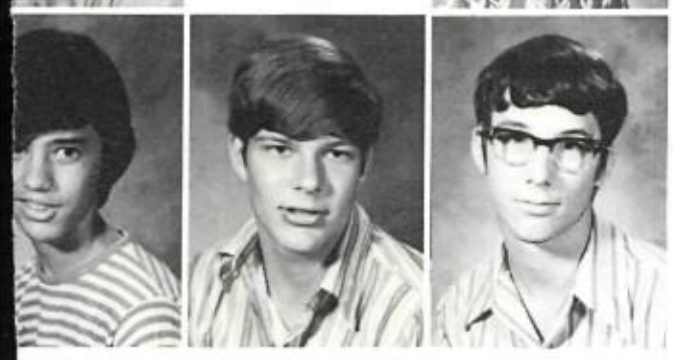

Pat Walsh
Carey West
Kenny Whelen

Bro. Ephrem presents Mike Menard an ROTC award.

Some of the chaperones at the dance.

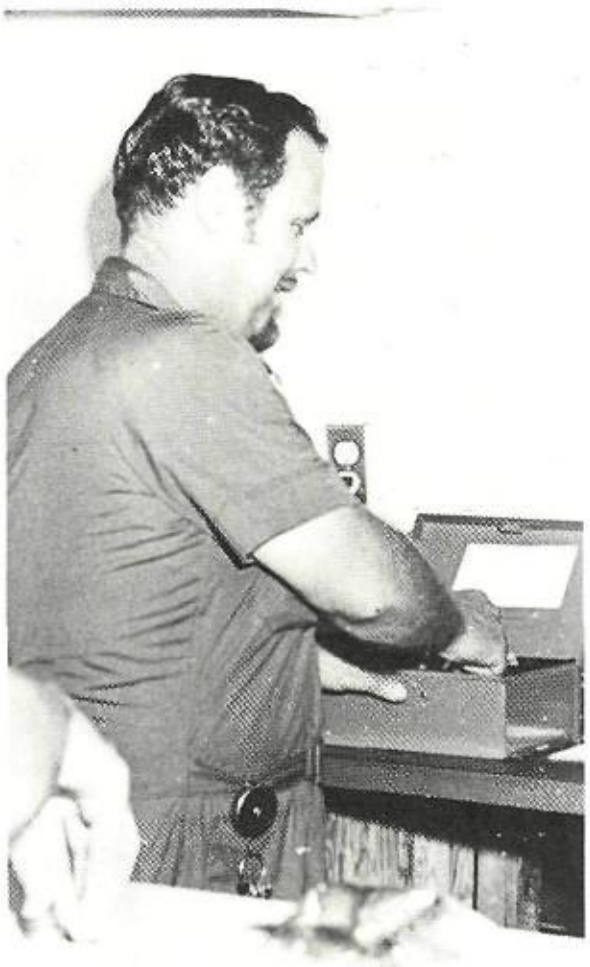

David Band
Barry Begue
Bobby Berenson

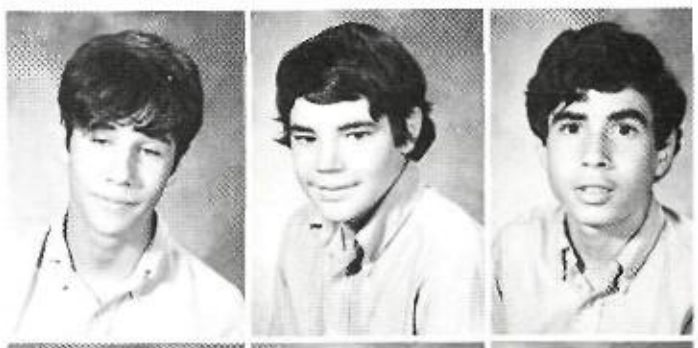

Sterling Blanche
Mat Burnett
Greg Crow

Paul Davis
John Deas
P. J. Demarie

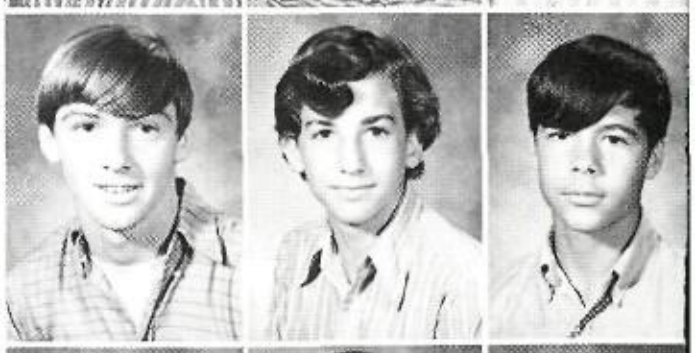

Steve Evans
Manuel Folgar
Gus Fritchie

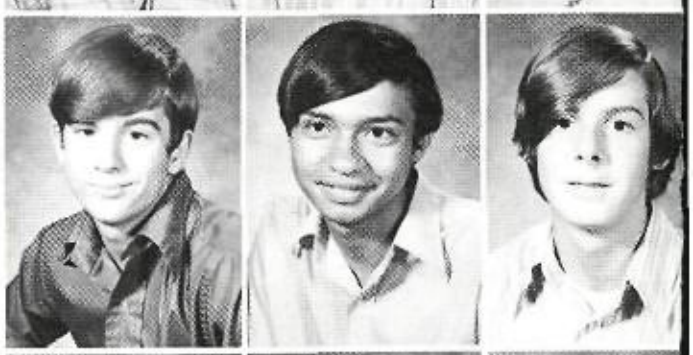

Felicien Fullmer
Rusty Giamanco
John Gillespie

John Hammett
Sam Johnson
Charlie Maestri

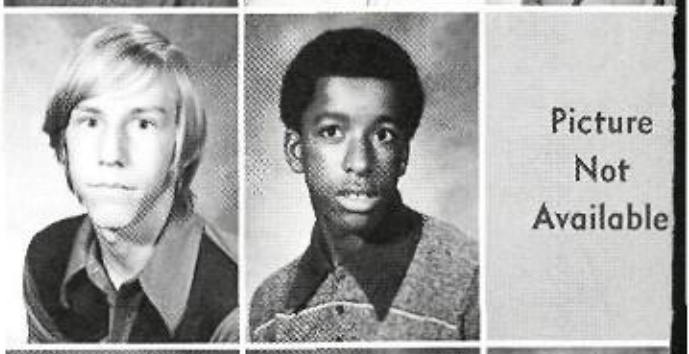

Picture
Not
Available

Gary Maggio
Logan Magruder
Mike Mayronne

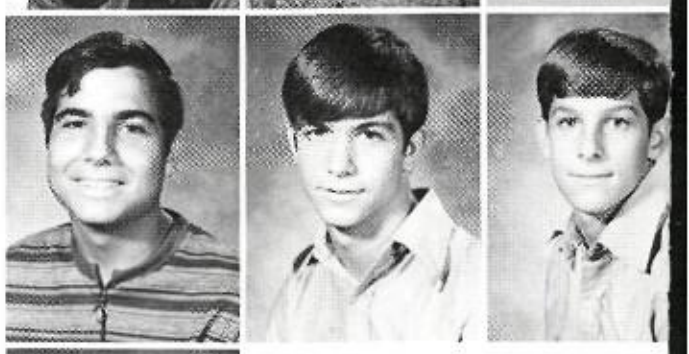

Les Moffatt

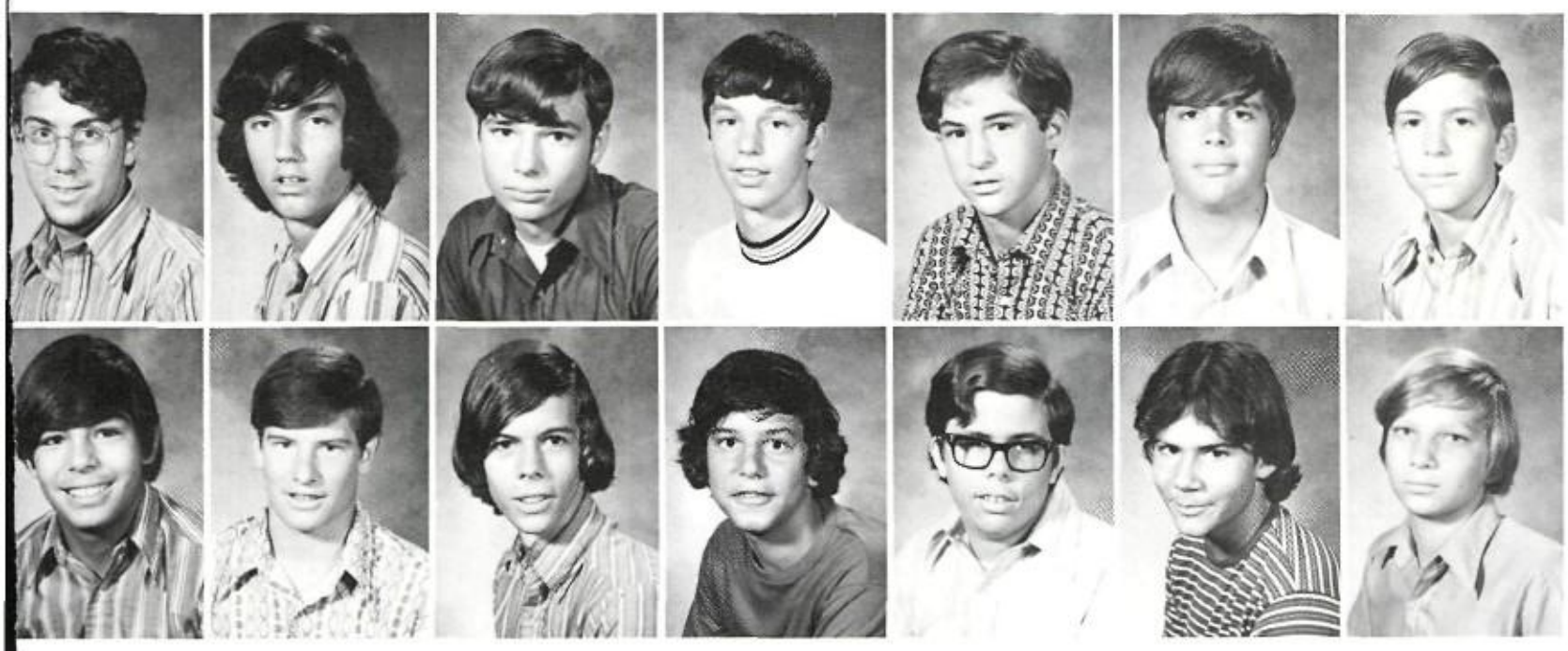

John O'Brien
John O'Brien III
Chip Perrilloux
Richard Privette
Joe Quartano
Ed Reardon
Steve Rome

Claudio Sierra
Joey Simpson
Danny Stokes
A. J. Thompson
Miles Vamvoras
Doug Viosca
Morgan Wolfe

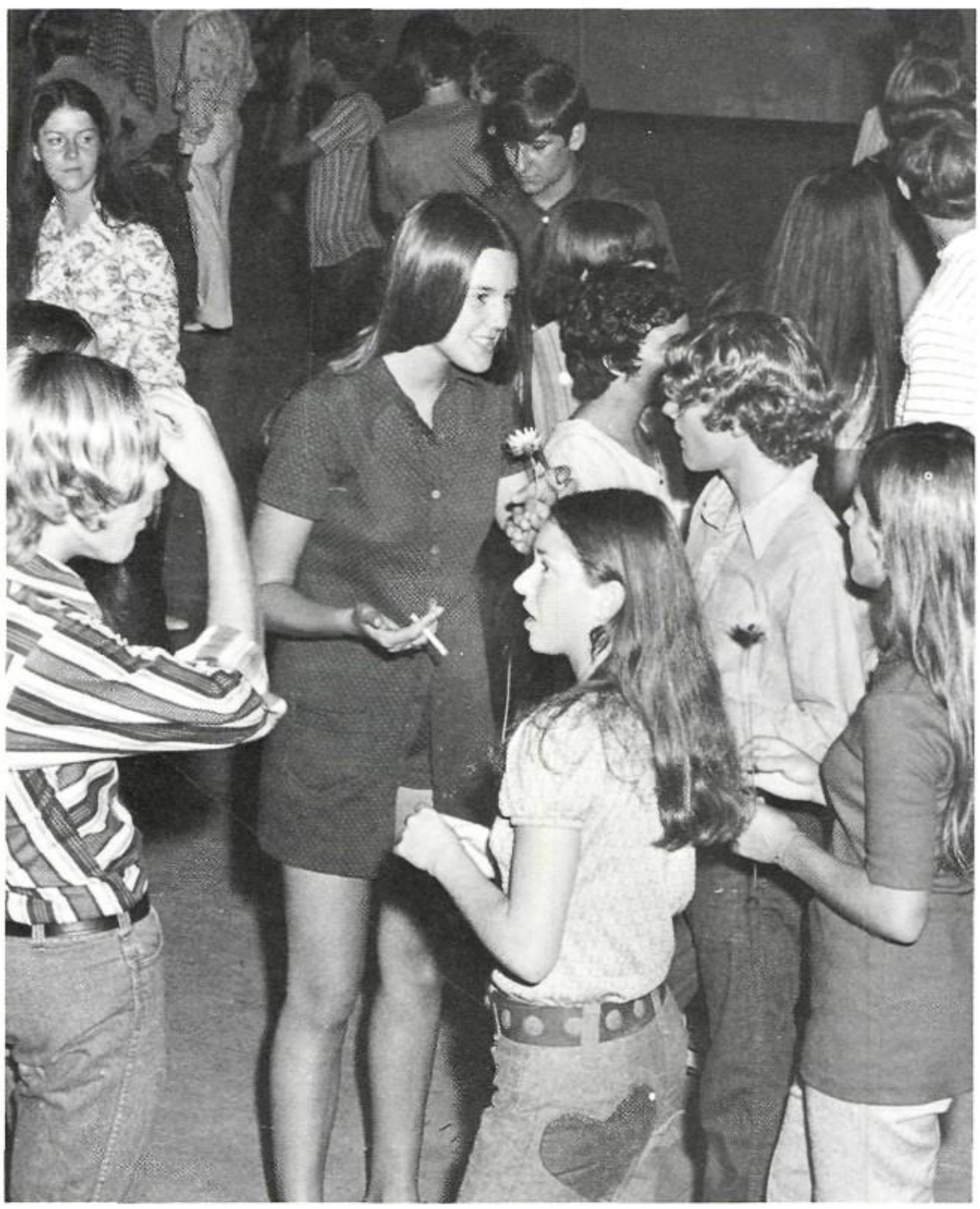

Steve Appel
Steve Baham
David Berlin
Anthony Bologna
Ned Breeden
Don Buchert
Mark Caserta

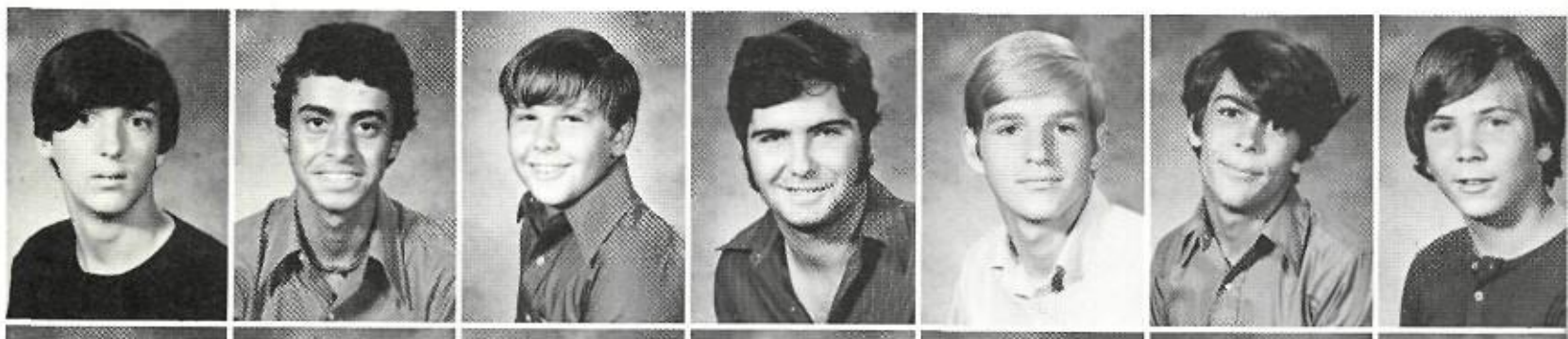

Benny Cenac
Brad Currier
Ramon DelValle
Mike DiLeo
Tom Faherty
Peter Fornaris
Robert Fullmer

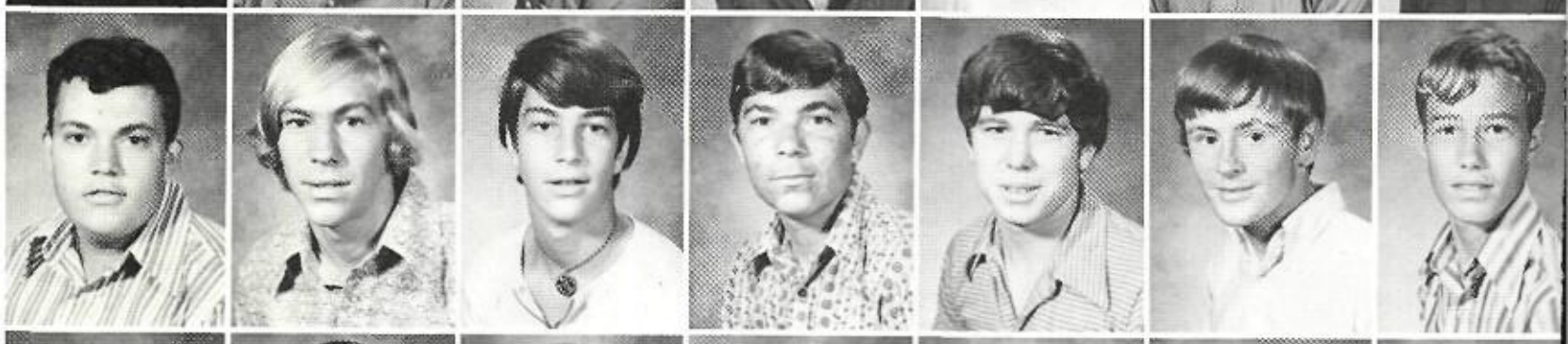

Charles Gasho
Thomas Gormin
Gary Guevara
Robert Hartman
Larry Hebert
Mark Helo
Tim King

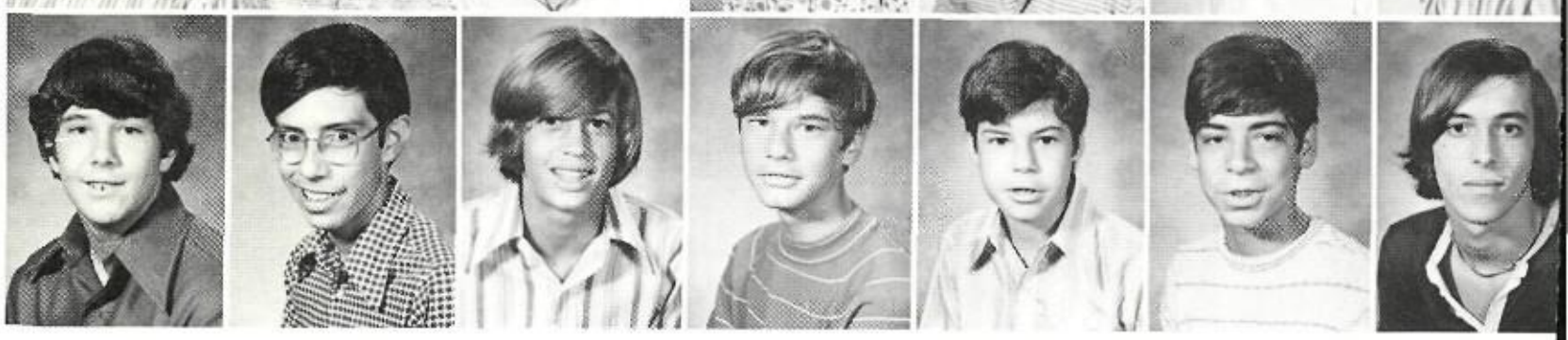

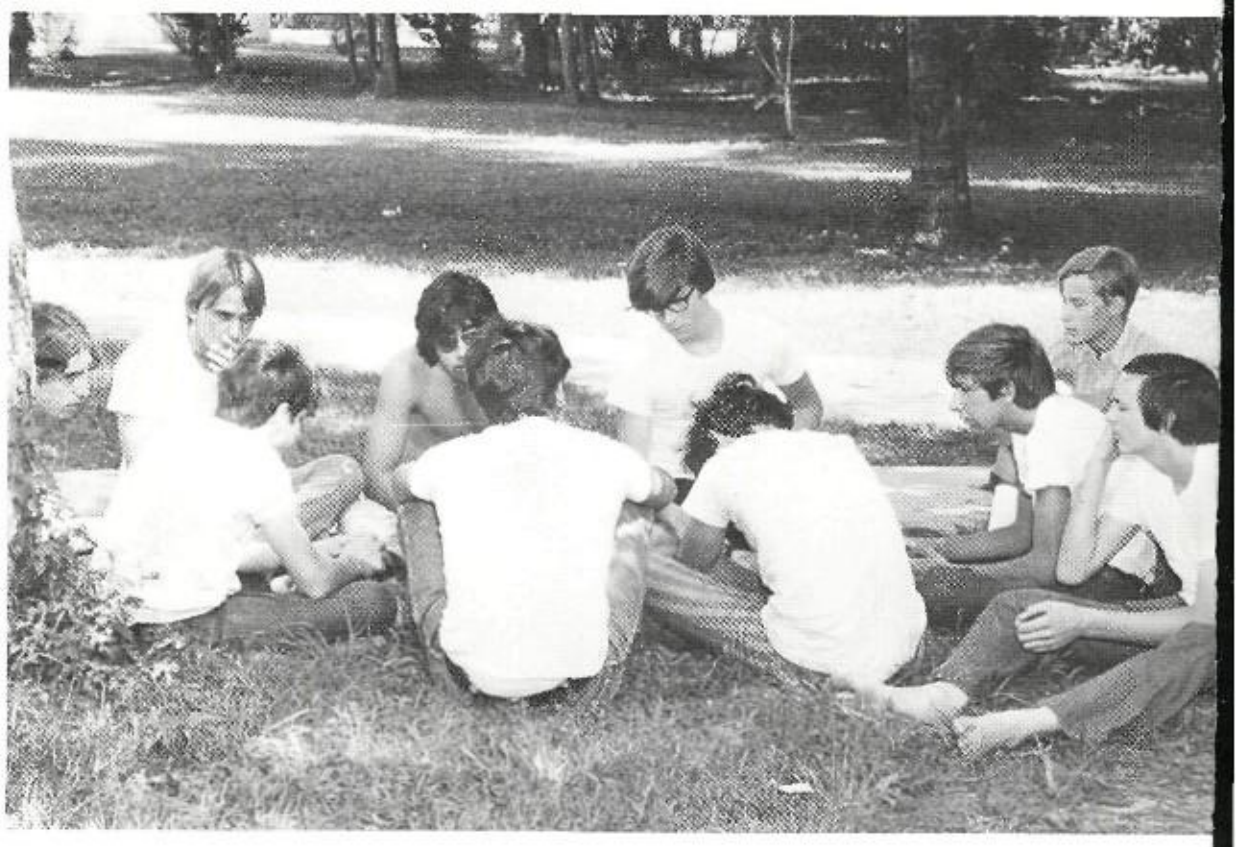

Relaxing at lunch break.

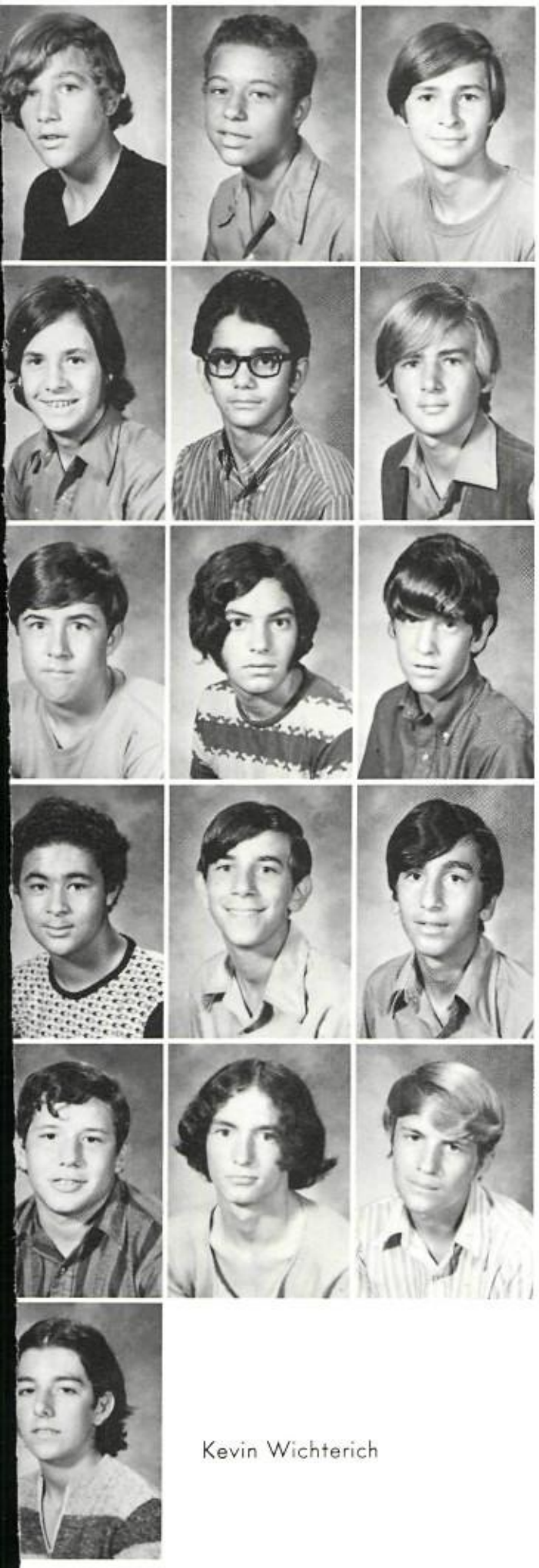

Mark Landrieu
Kim Lange
Rene Lasseigne

Steve Mesman
Roy Montalbano
Paul Parker

David Reilly
Paul Relle
Rodney Sambola

Curt Sardie
Richard Seal
James Viera

Ben Ward
Hank Westerfield
Robert Weston

Kevin Wichterich

Sgt. Jenner hard at work.

Felix Alfonso
Jimmy Amato
Don Ballard

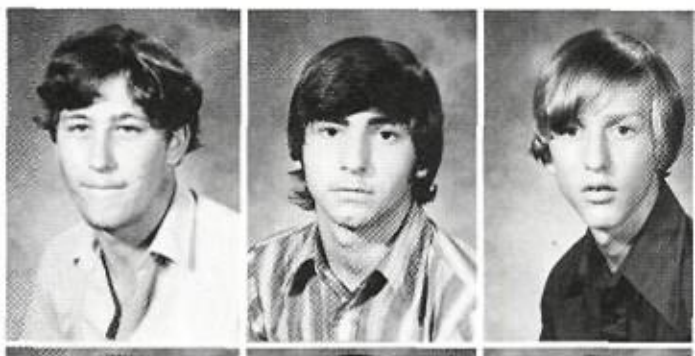

Gene Chalin
Mike Colwet
Ronnie Cousans

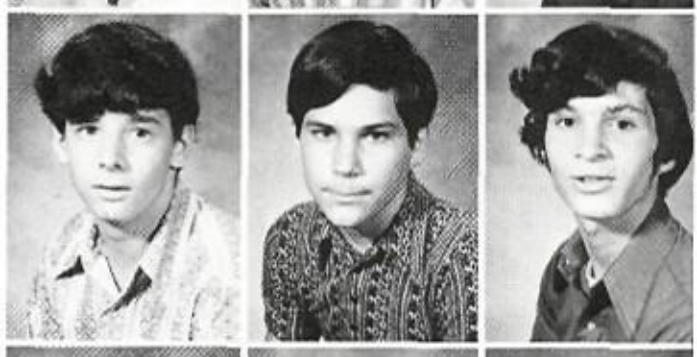

Bill Daniels
Jack Davis
Mitch Davis

Rafael DePicciotto
Jimmy Fasola
Greg Gauthier

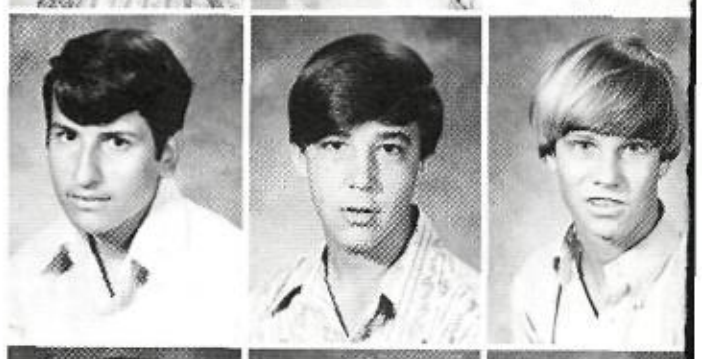

Tommy Gray
Leonard Greeson
Ray Harris

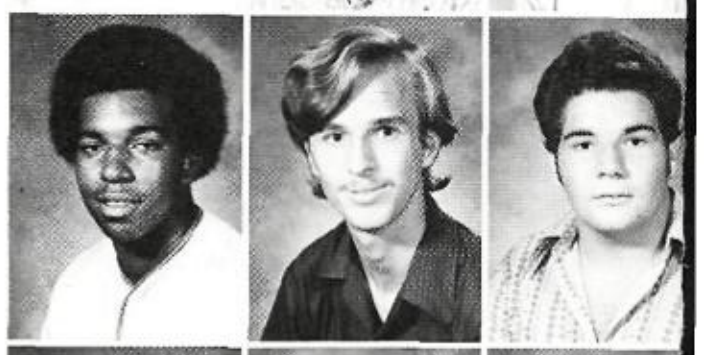

Tommy Hensgens
Malcom Hingle
Peter Idel

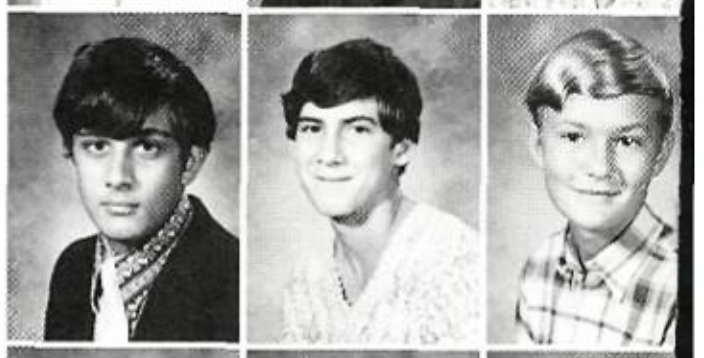

James Kesel
Hummel Killgore
Anthony Lama

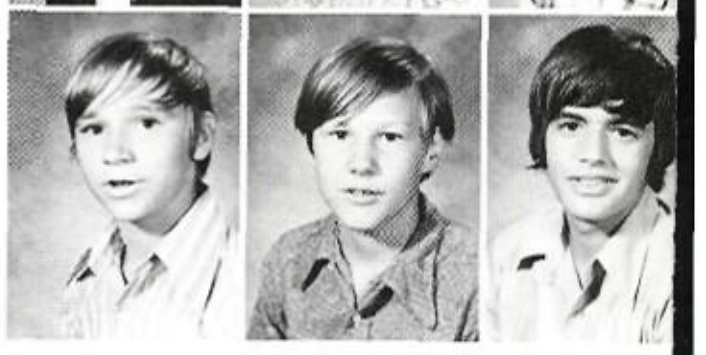

Juan Nottebohm
Mike O'Brien
Ronnie Palencia

James Stulb
Terry Todd
Kevin Williams

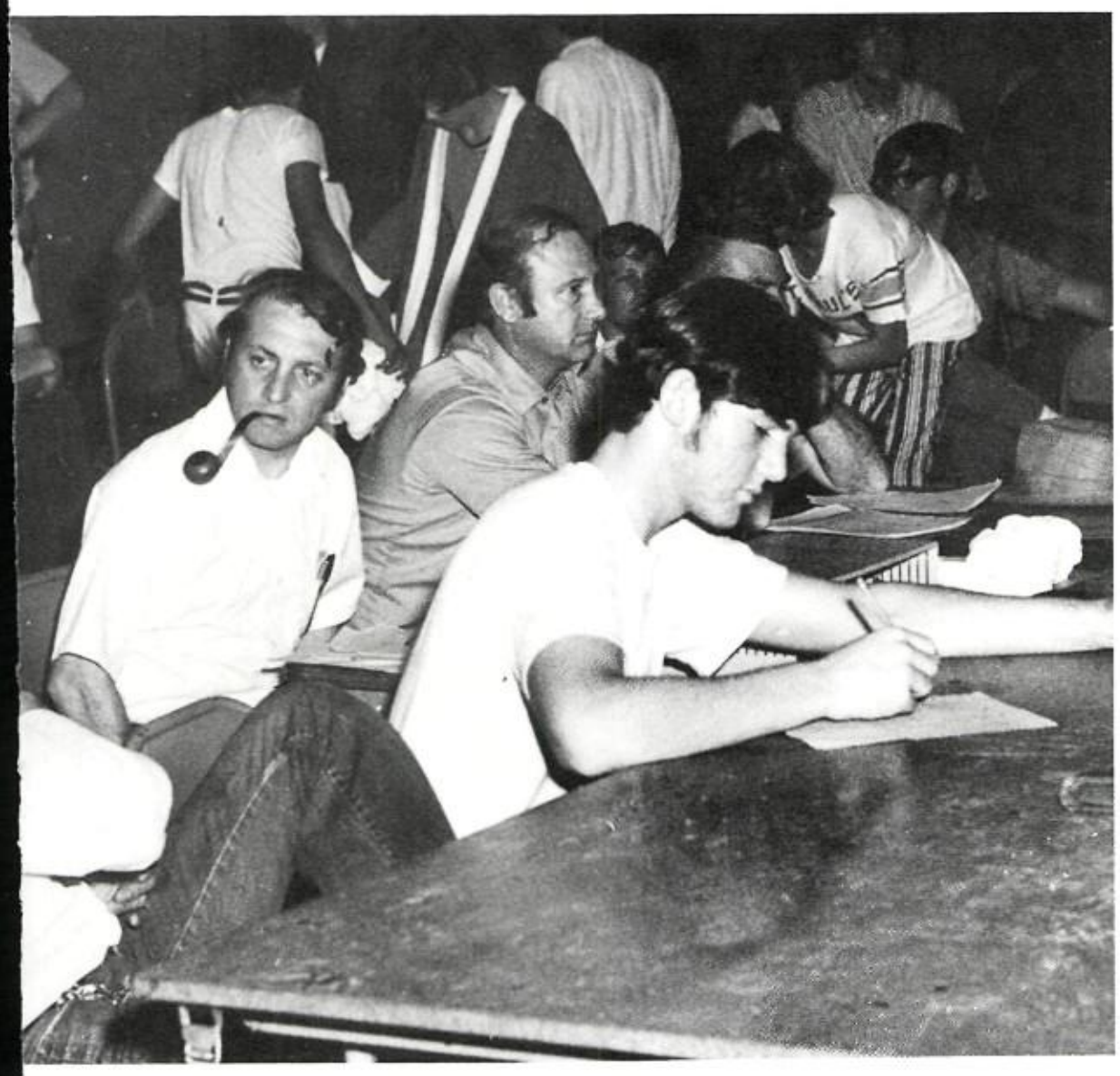

Brother Henry speaking at the Frosh. orientation.

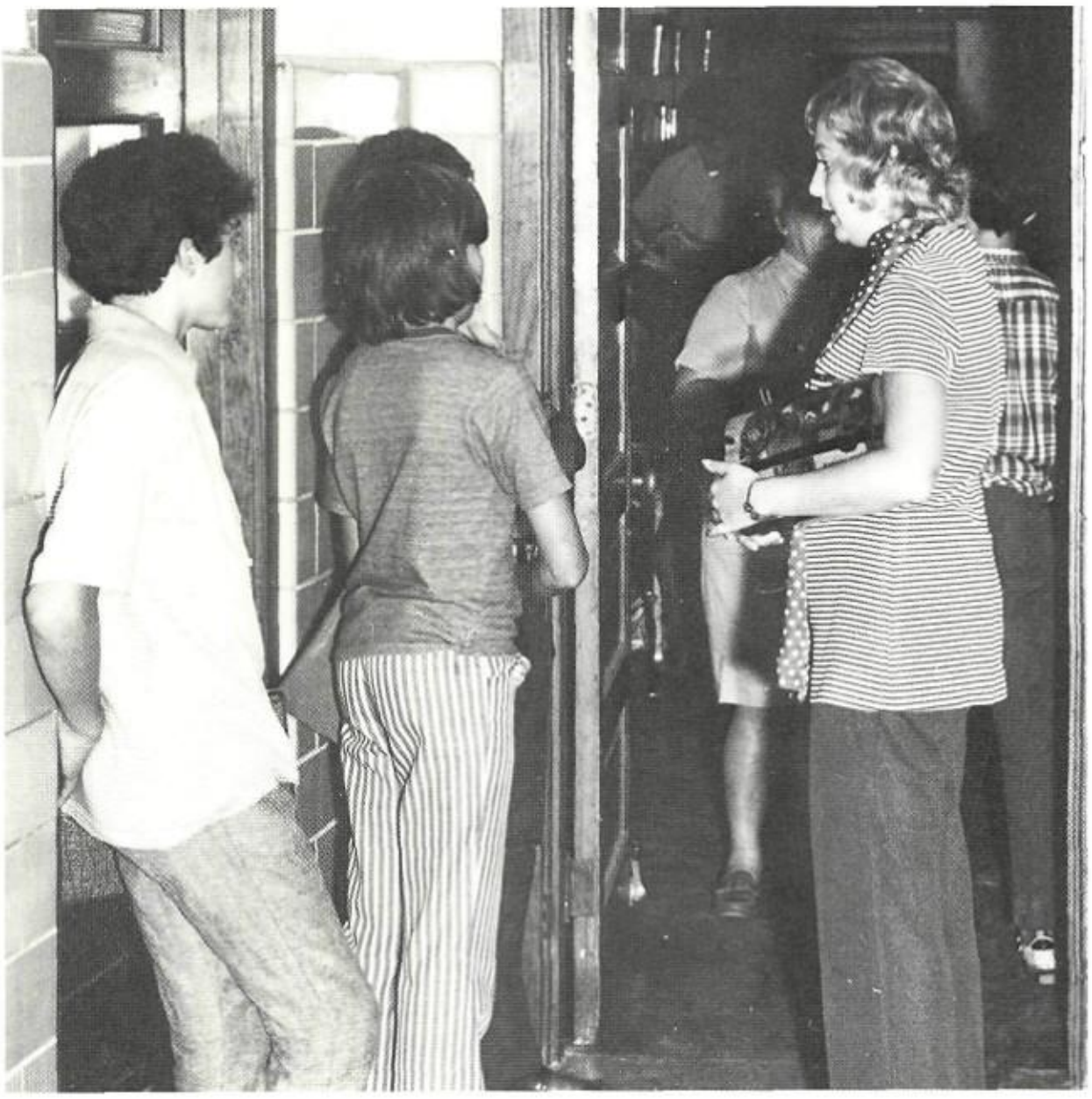

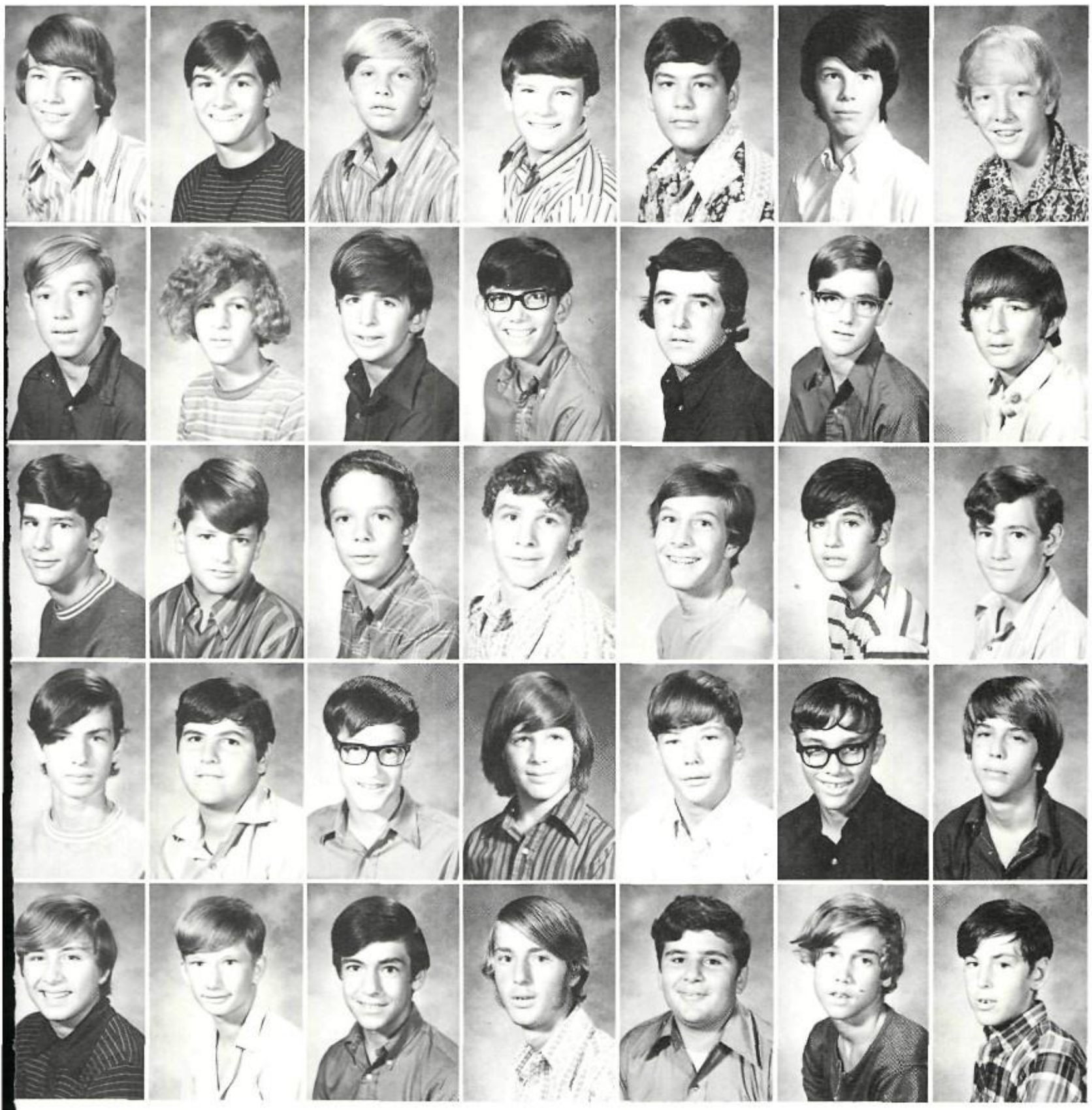

John Autin
James Bosso
Frederick Blount
Joel Champagne
Mike Comeaux
Sid Cox
J. E. Diamond

Kenny Faust
Monty Favret
Robert Fuselier
Chris Garcia
Bill Gianelloni
Kenneth Givens
Shelby Hampton

Kim Harris
Phil Kitchin
Tom Kleckner
Robert Knight
Chris Kolb
Dennis Lacomb
David Menard

Joey Meulman
Bayne Million
Ed Miltenberger
David O'Brien
Francis Olivier
Steve Parker
John Rapier

Russell Recotta
Kingsly Skinner
Sam Spalitta
Larry Stricker
Bobby Tallo
David Thibaut
Rick Treadway

Freshman kissing his master's ring.

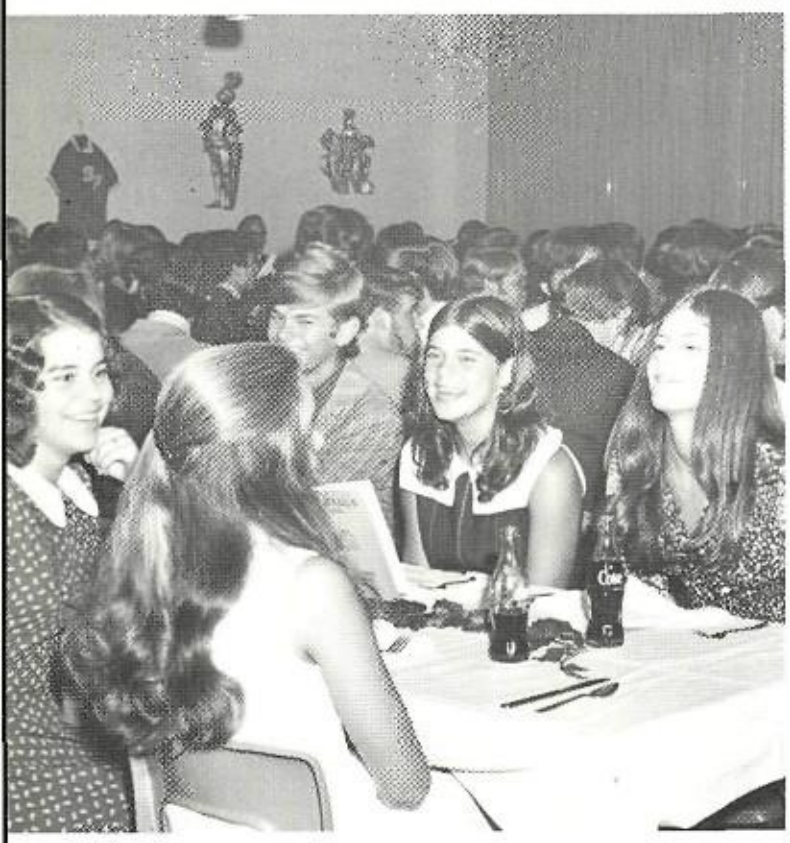

Frosh. cheerleaders.

"Don't get my sock."

Dickey Abide
Ricky Beter
Bruce Burglass

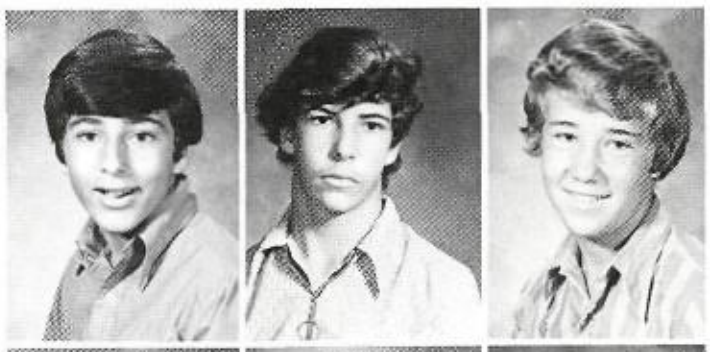

Frank Caminita
Barry Chiasson
Pat Clanton

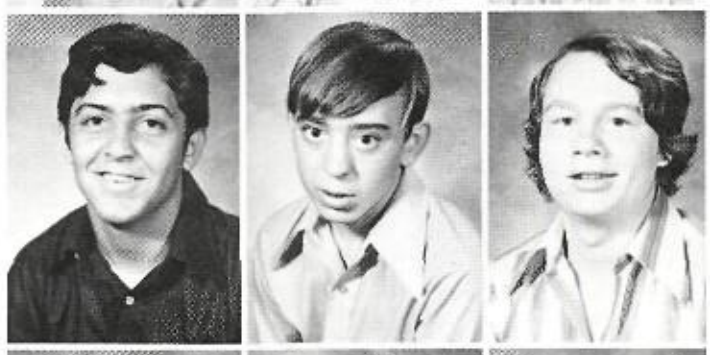

Sterling Comeaux
Jeff Cooper
Byrne Edwards

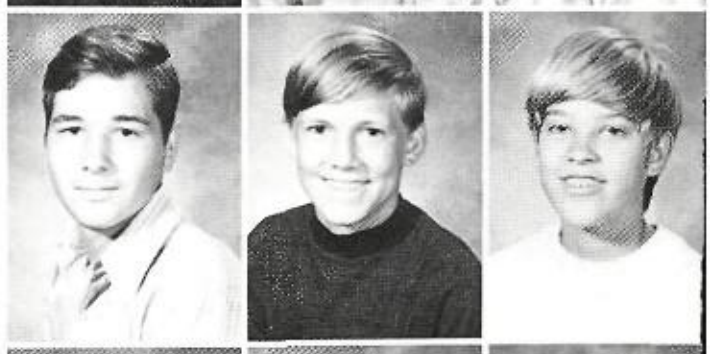

David Ellender
Glen Fontan
Mike Fraering

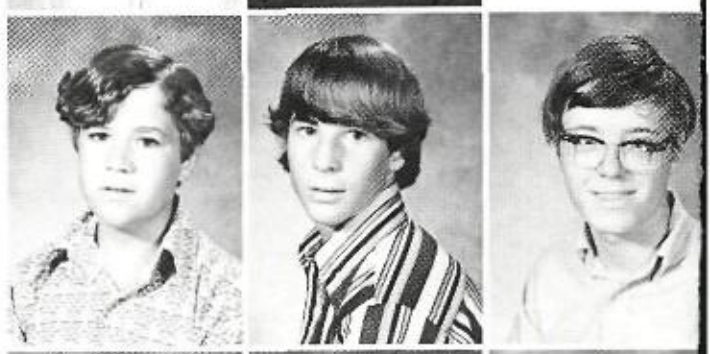

Mark Grush
Doug Heidelberg
Rodney Hereford

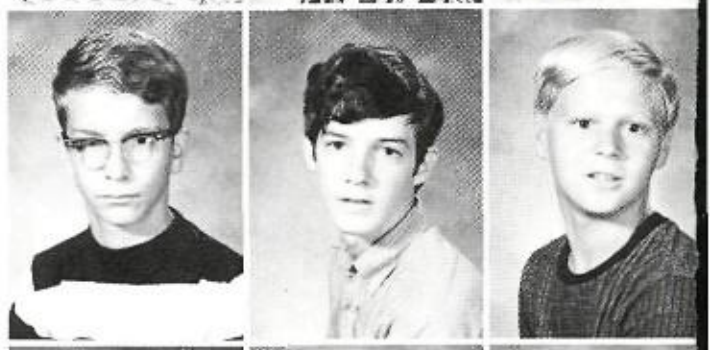

Bill Howell
Byron Jacobs
Jimmy Kasischke

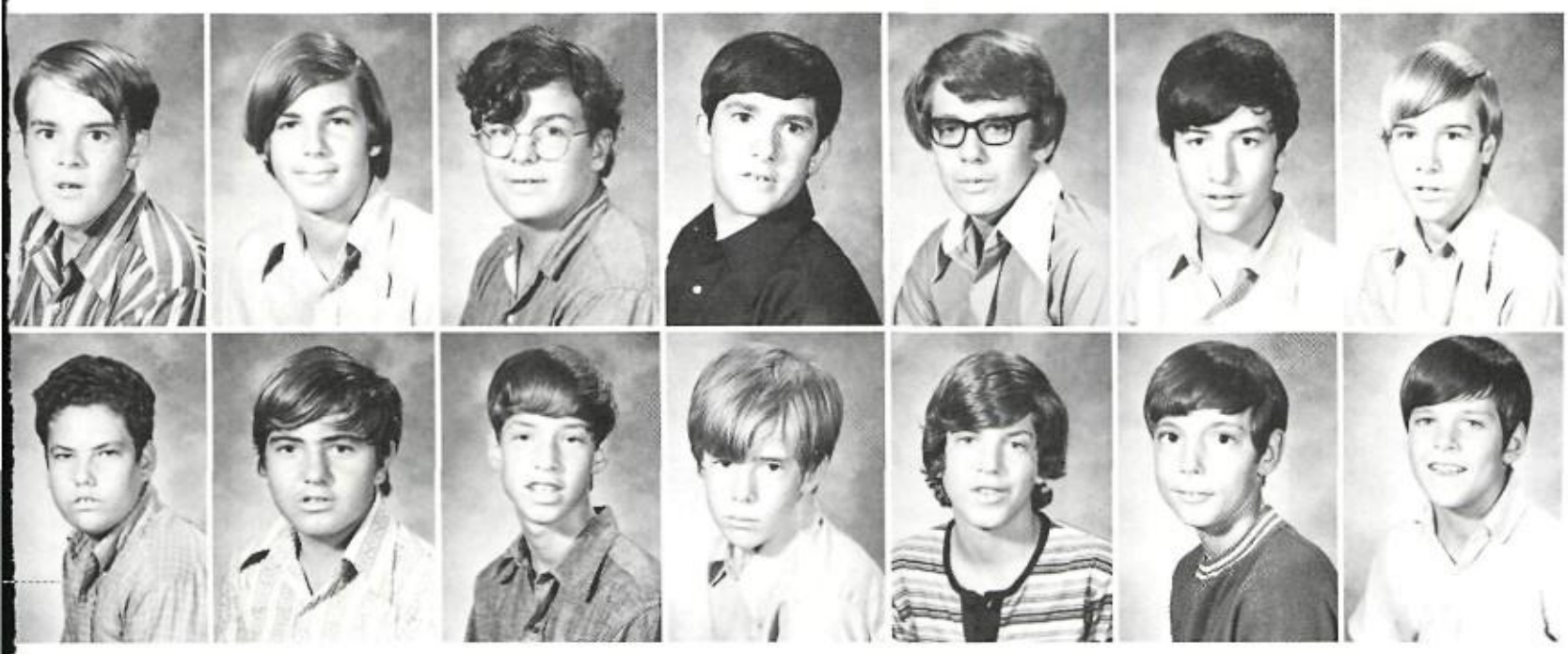

Tim Keyes
Greg Lawrence
Fields Leake
Frank Lemann
Darrell McClure
Daniel Mahoney
Pierre Olivier

Sidney Poirrier
Steve Pons
Robert Pyburn
Cameron Robinson
Jimmy Rosen
Alvin Ross
James Severson

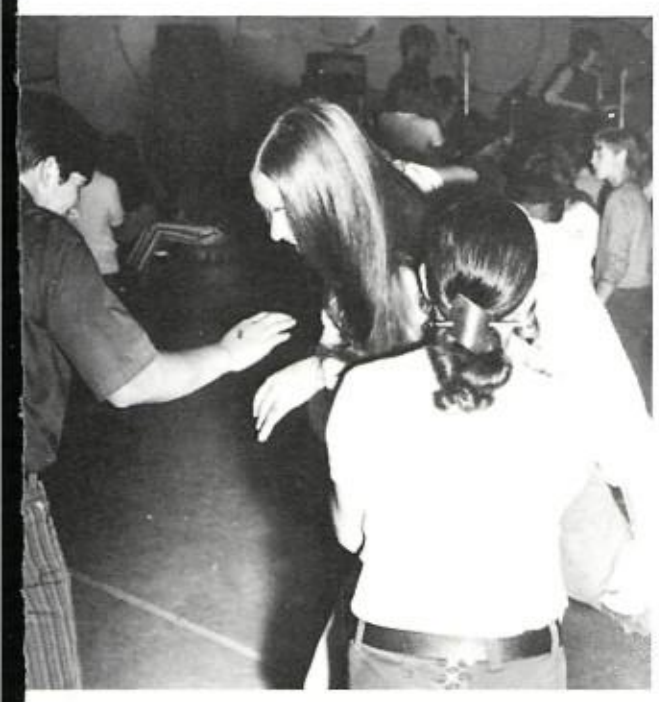

John Seibert
Bill Tracey
Stephen Valette

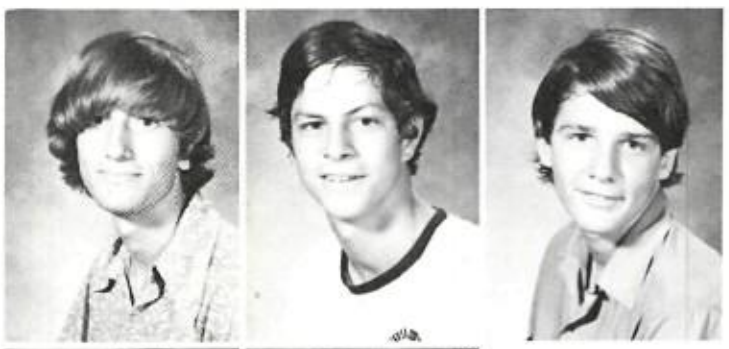

Glen Warner
Malcom White

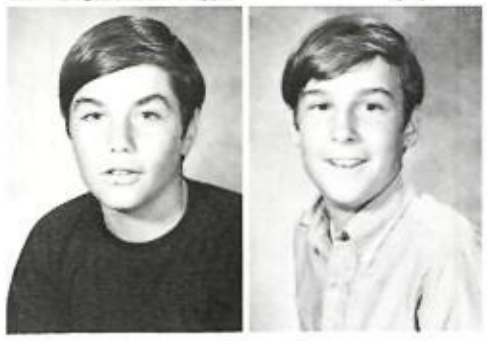

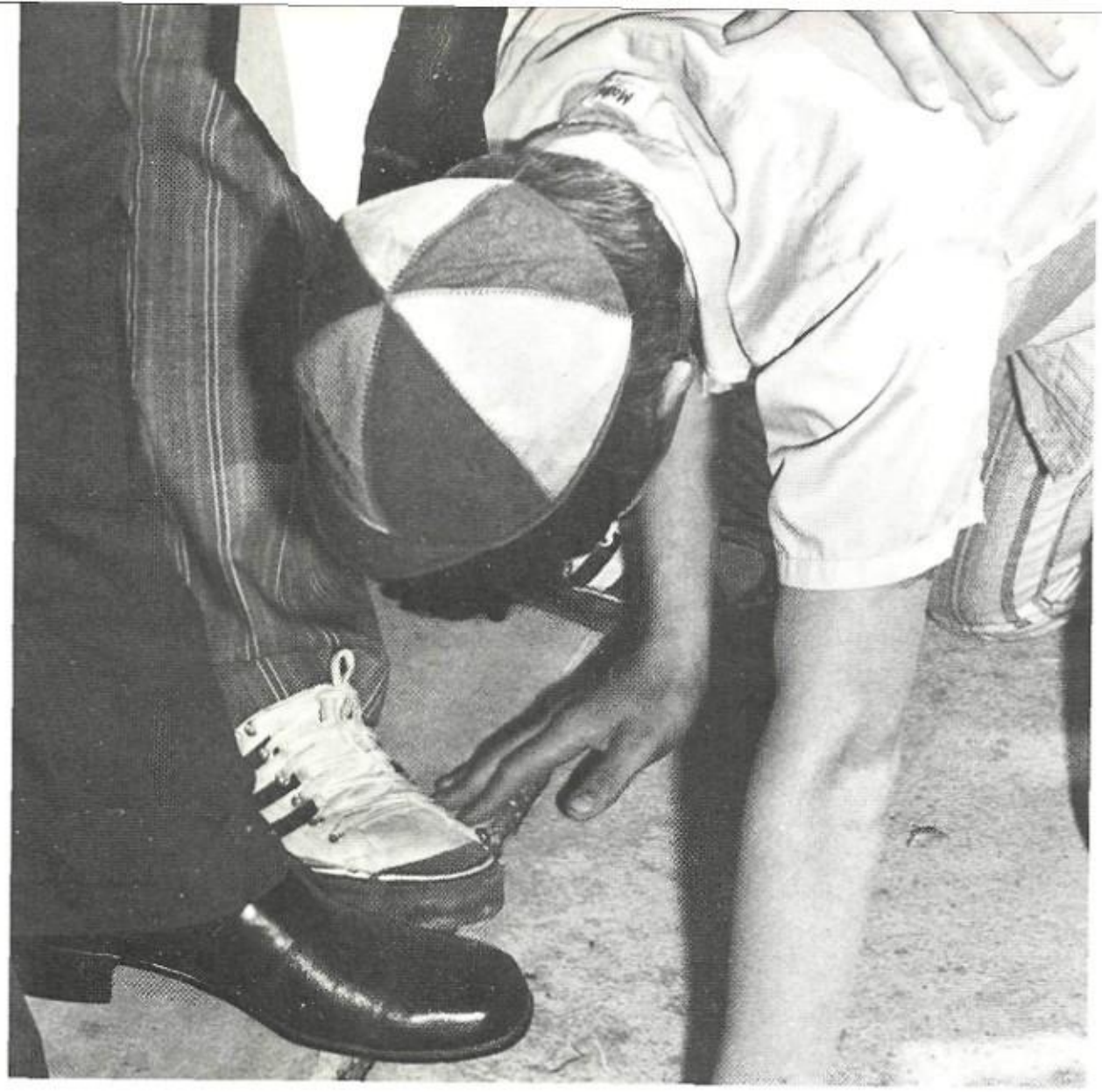

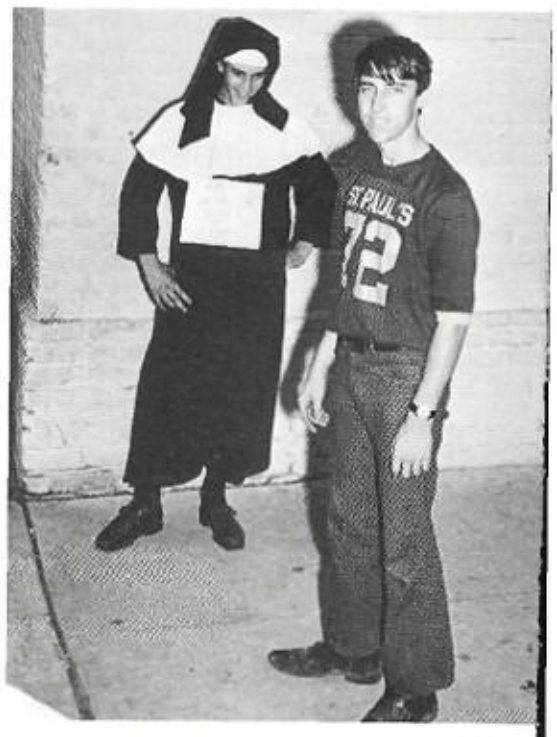
ST PAULS
72

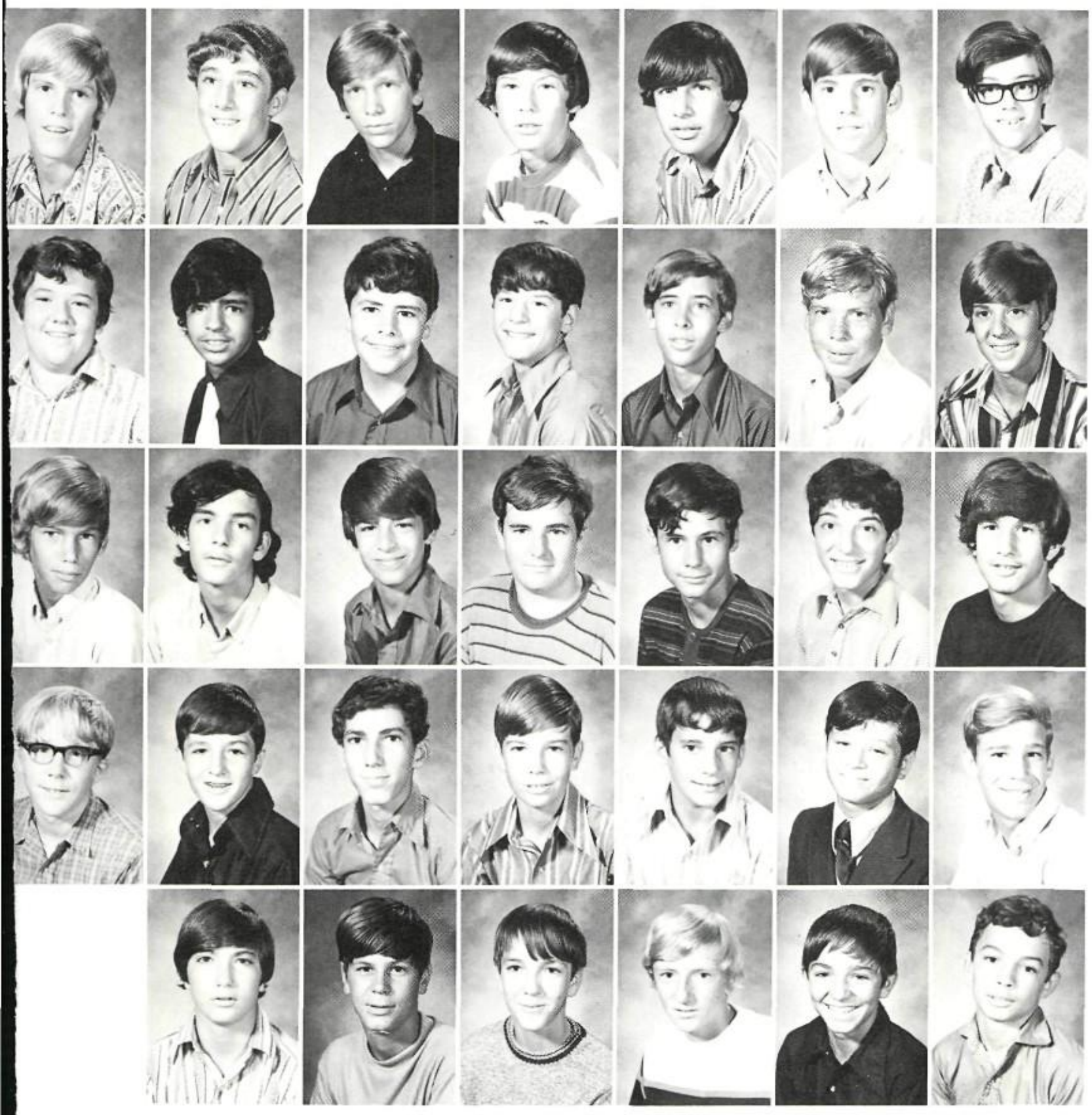

Greg Badeaux
Roy Baldwin
Doug Boyle
Ty Bulliard
Mike Cadis
Randy Coerver
Charles Combe

Craig Cox
Frank DiNicola
Brent Duplechain
René Felker
Pat Fogarty
Gerard Gambino
Will Gassen

Steve Hartman
Bill Hughes
Warren Illing
Tim Kelly
Sean Kendrick
Joey LaMarca
Joe Linder

Mike Martin
Kenny Mathern
Terry Mayeux
Kenny Meyn
Brad Morris
Supechai Onwan
Don Pechon

Skip Pique
Charles Riner
Steve Salter
Ingeman Strigel
Tim Sweeney
Chip Vivien

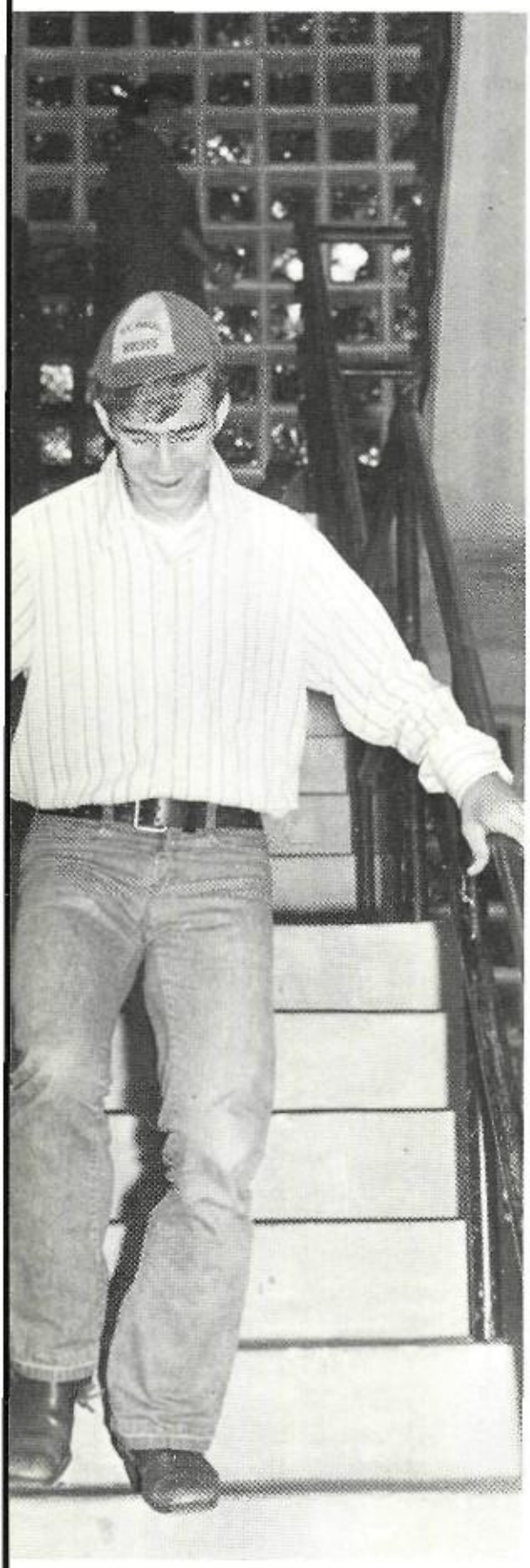

Racing up and down Dixon Hall steps.

Noel Authement
Jorge Balbuena
Fernando Batalla
Tony Benedetto

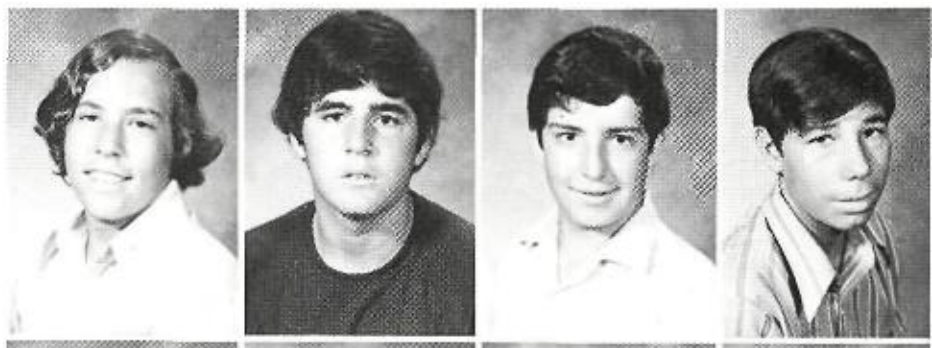

Bill Blair
Henry Buchholz
Cy Cenac
Perry Daigrepont

Jeff Dowell
John DuBarry
Donald Glaze
David Guttuso

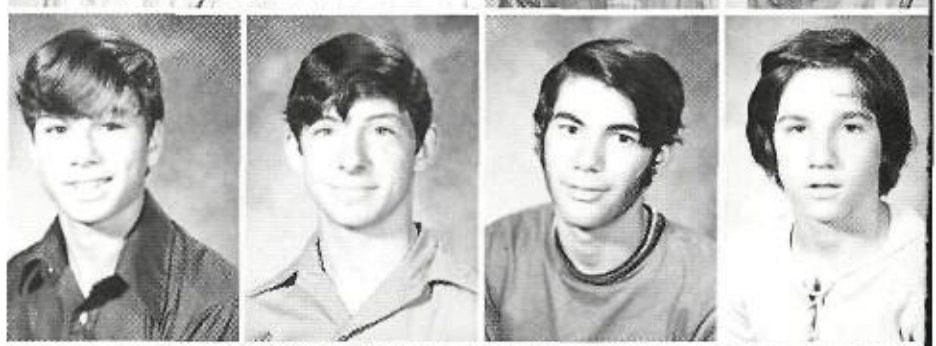

Erwin Guillot
Fred Heintz
Dave Hayes
Bill Lampton

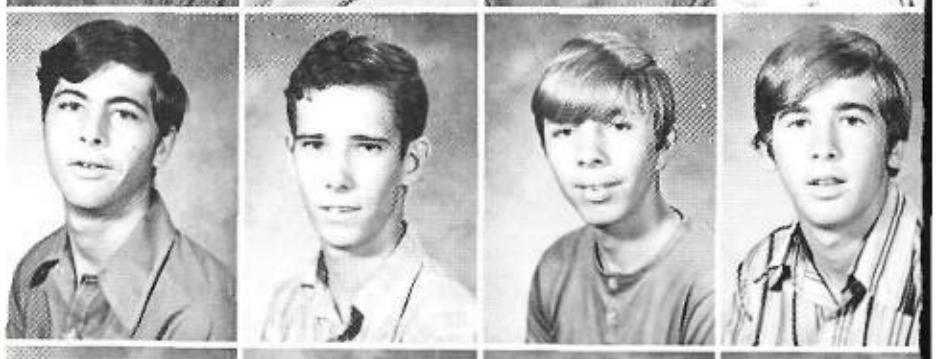

Robert Longley
Robert May
Mike McDade
Jaime Monedero

Grant Nordgren
Tommy Taber
John Thompson
Mike White

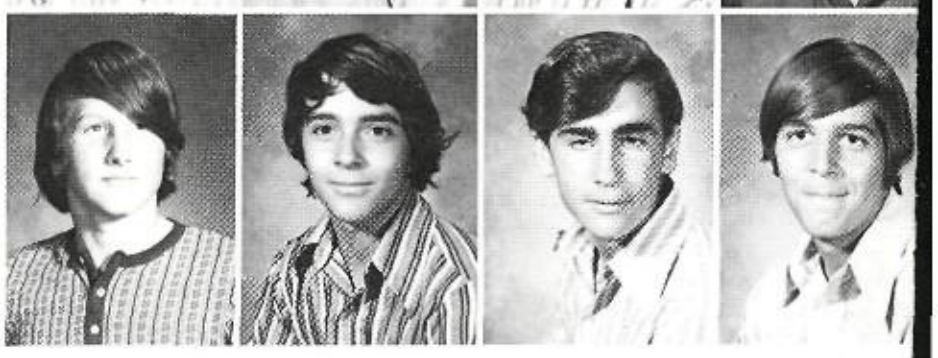

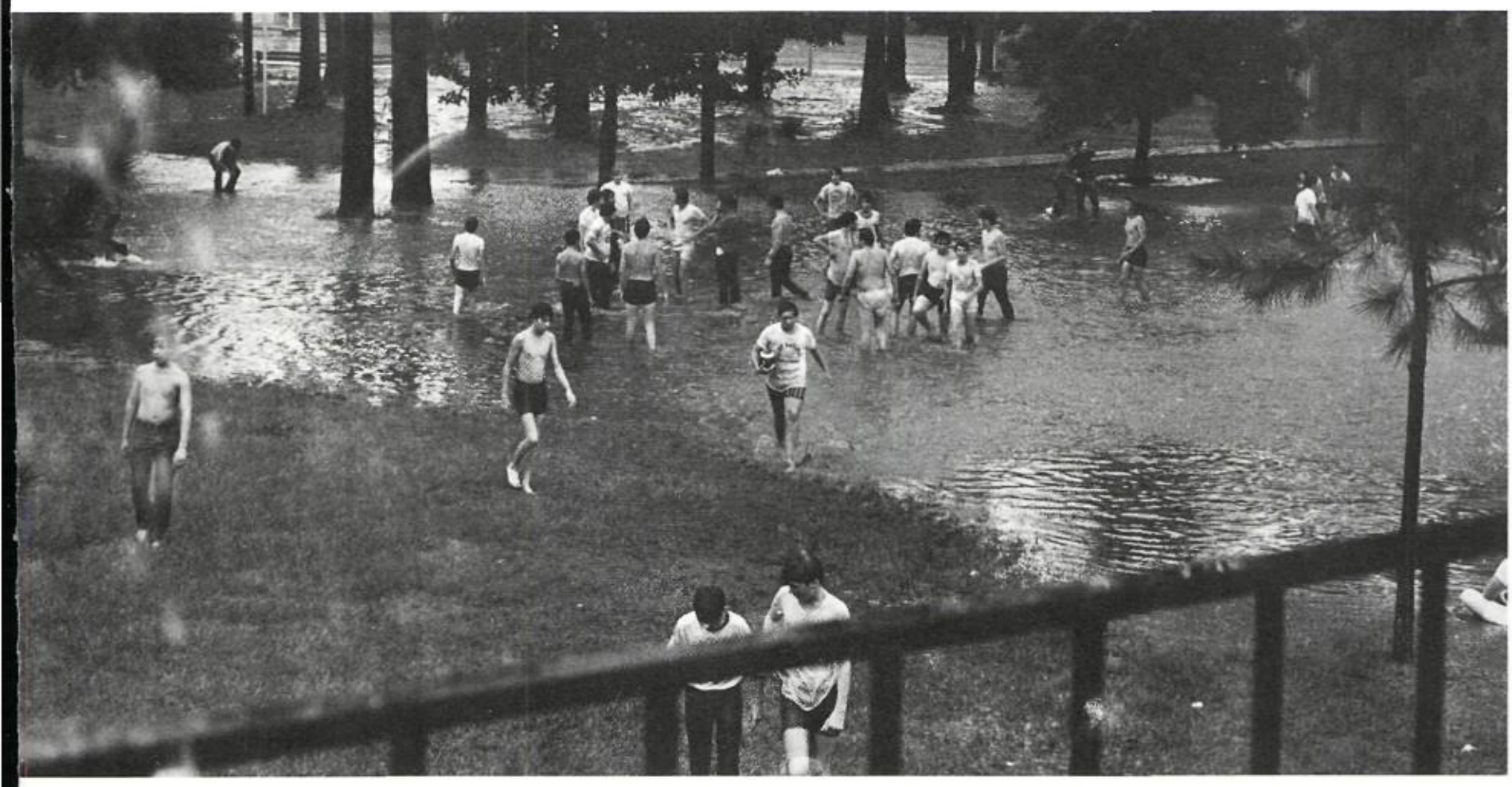

Trey Blossman
Steve Bogran
Jim Boudreaux

Lou Bridges
Wes Charlton
David Foret

Gerry Guirola
Ernst Hirt
Pat Hunter

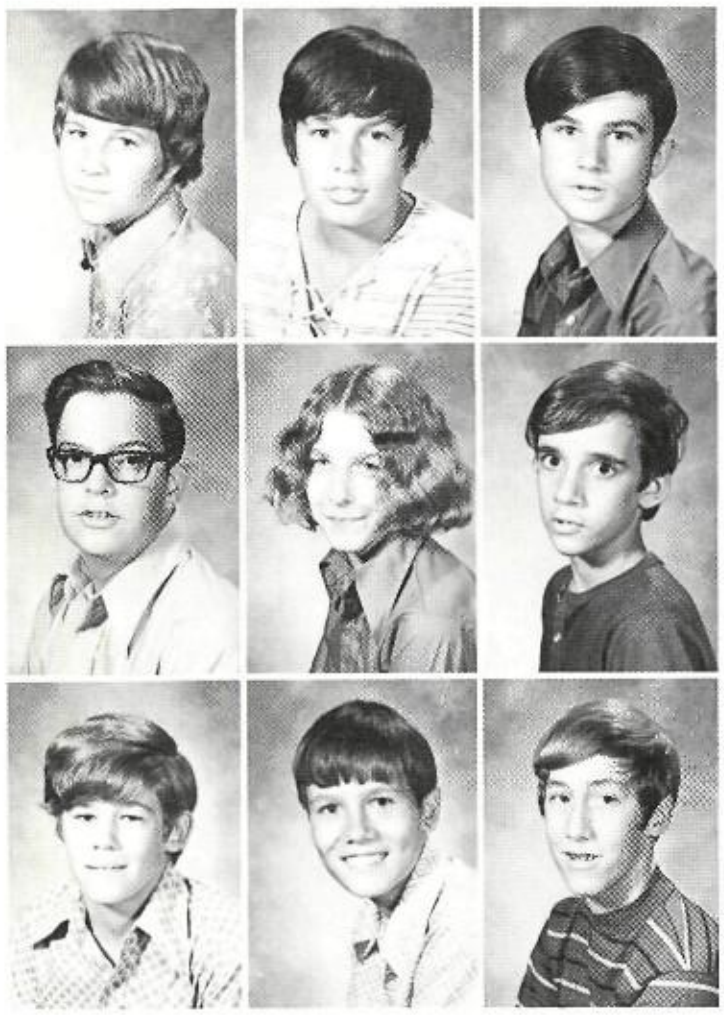

D. Foret tries for two.

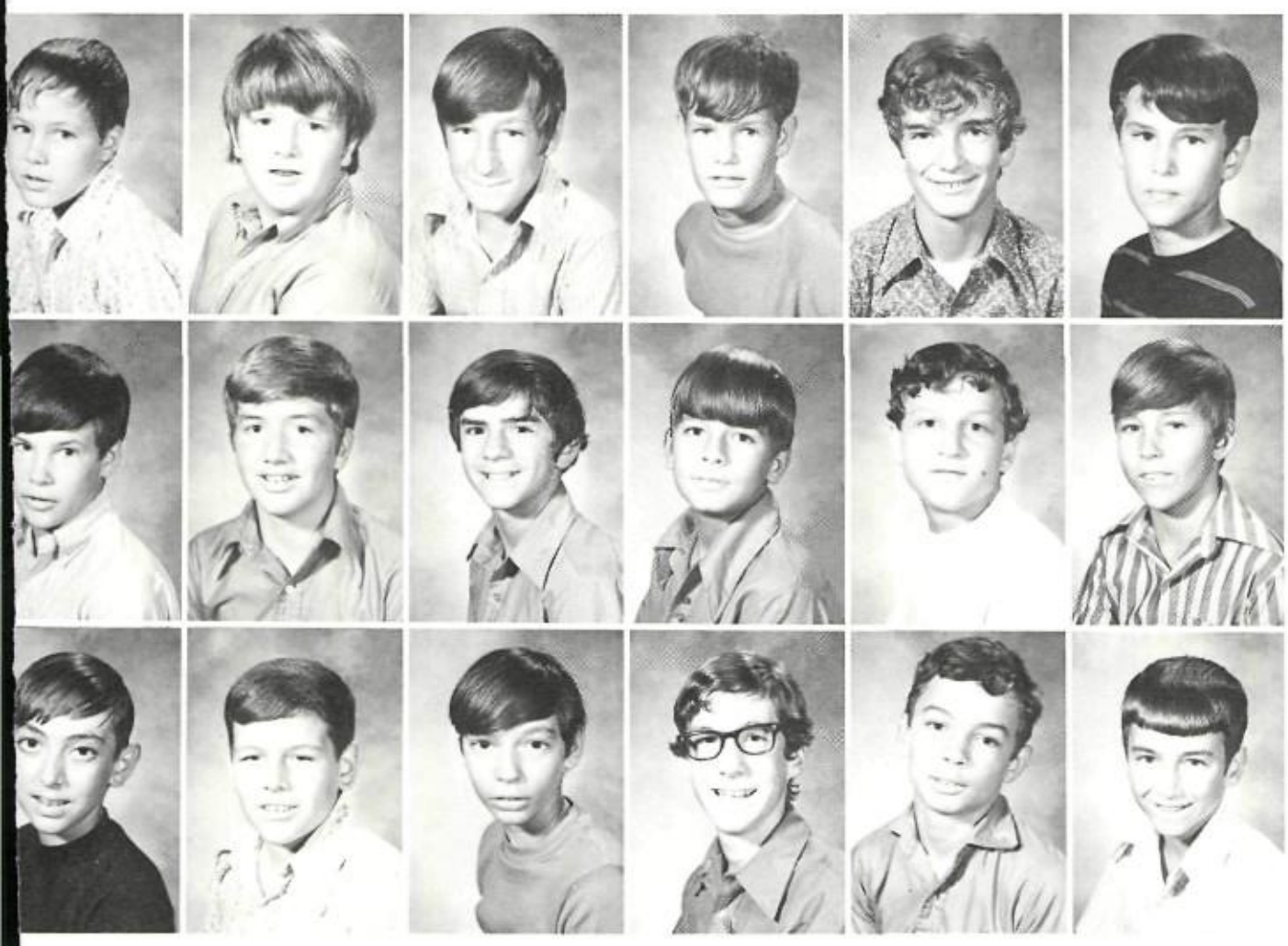

Paul Johnson
Albert Lacour
David LeLeux
Allen McClure
Gary Maux
Larry Mincher

Chris Mire
Craig Moore
Gerald Nuss
John Pankratz
Chris Schnieder
Kevin Severson

James Slatten
Jim Smith
Tim Steed
Richard Tudor
Charles Vivien
Jimmy Wild

Bro. Austin gives some expert advice.

Drew Bienvenu
Mike Butler
Jimmy Cartier
Danny Curtis
Tony DiBartolo
Bruce Falkenstein

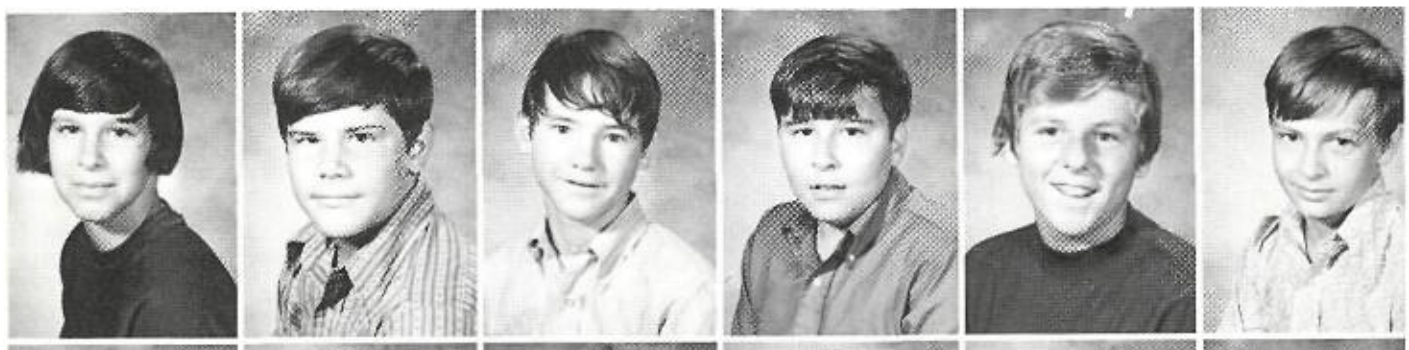

Anthony Giambelluca
Mike Giambelluca
Clyde Grace
Paul Graffagnino
Edmund Hingle
John Huls

Jeff Isel
Larry King
Will Kingston
Gilbert Lyon
Bill Macmillan
Hamilton Martin

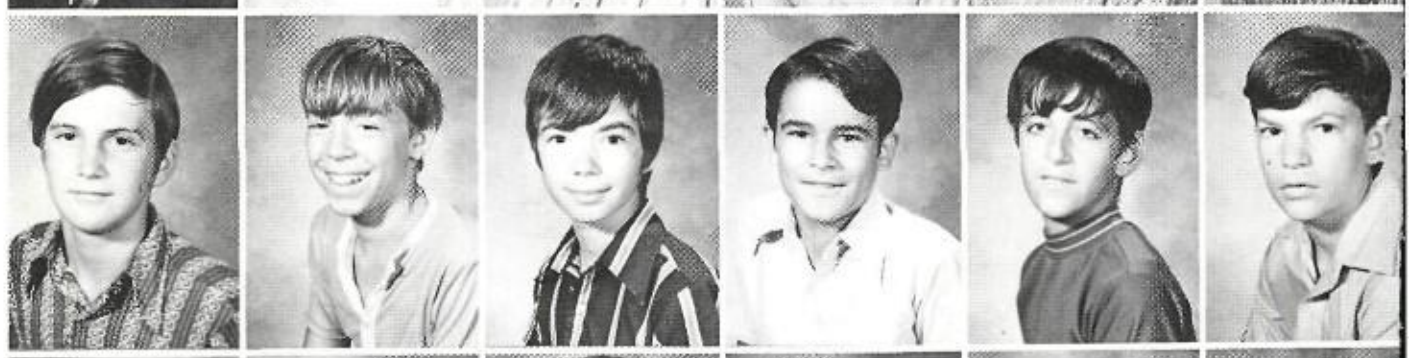

Tal Myers
Boyle O'Keefe
Greg Reardon
Dave Smith
Walter Tanner
Donny Vallette

Greg Villarrubia
Daniel Warren

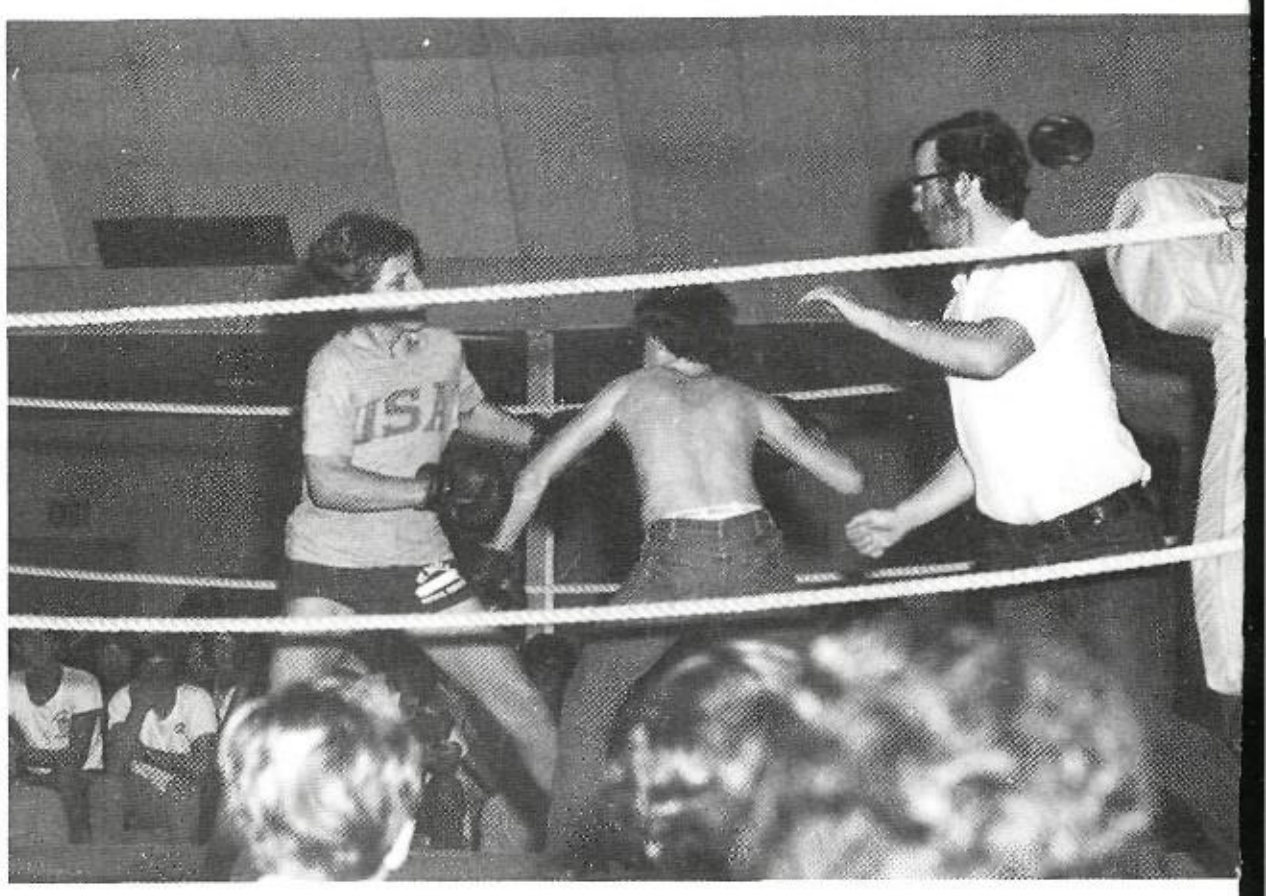

"Ali and Joe"

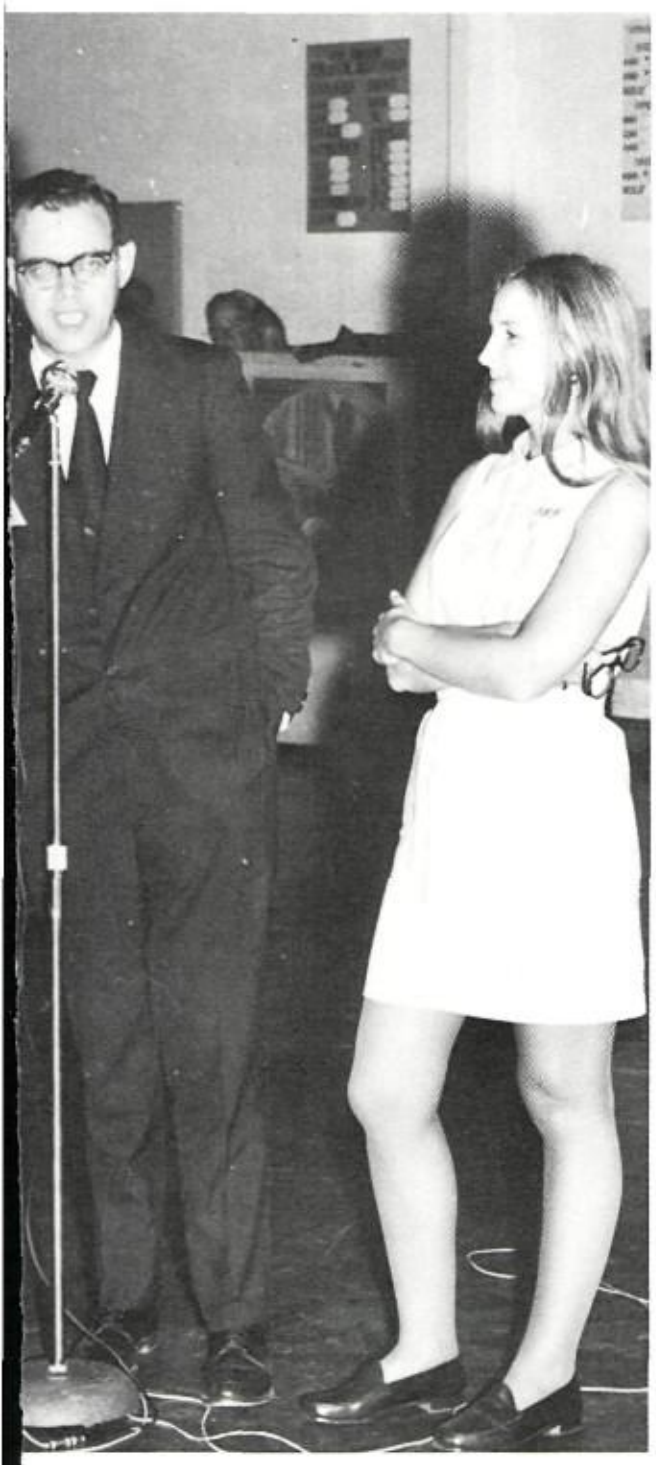

Paul and Mrs. Peters at Pep Rally.

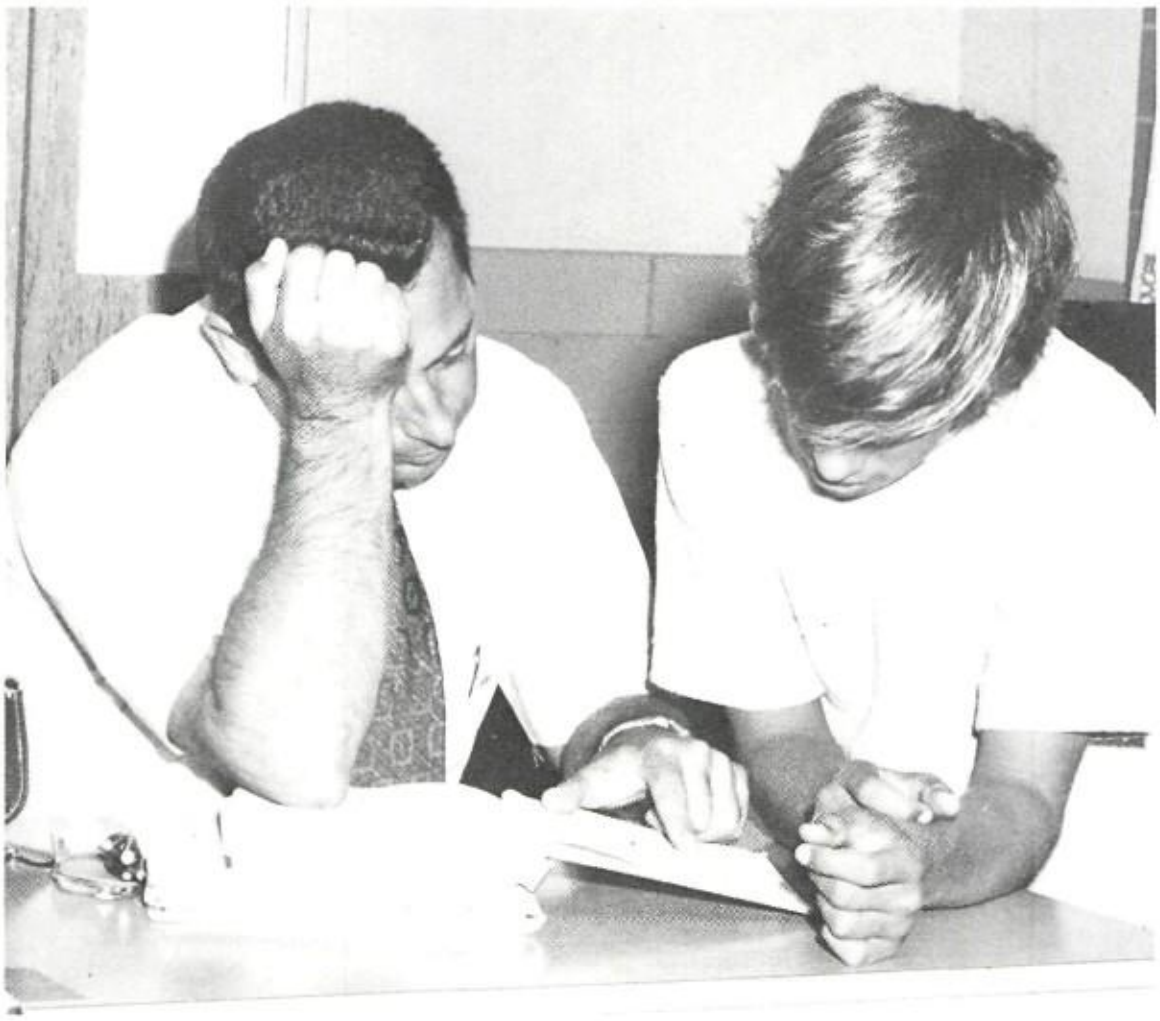

Bro. Bob explains a Math problem.

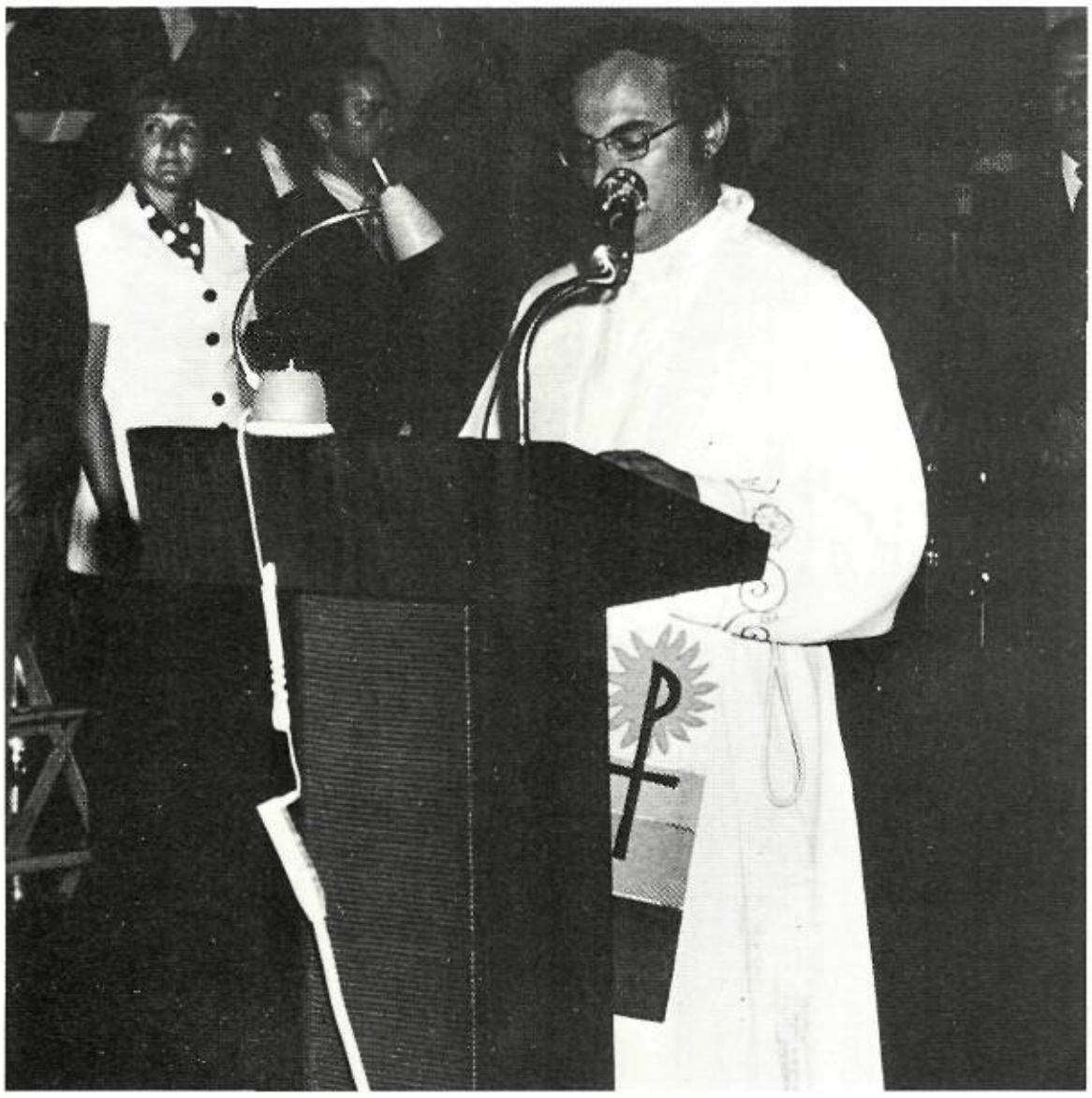

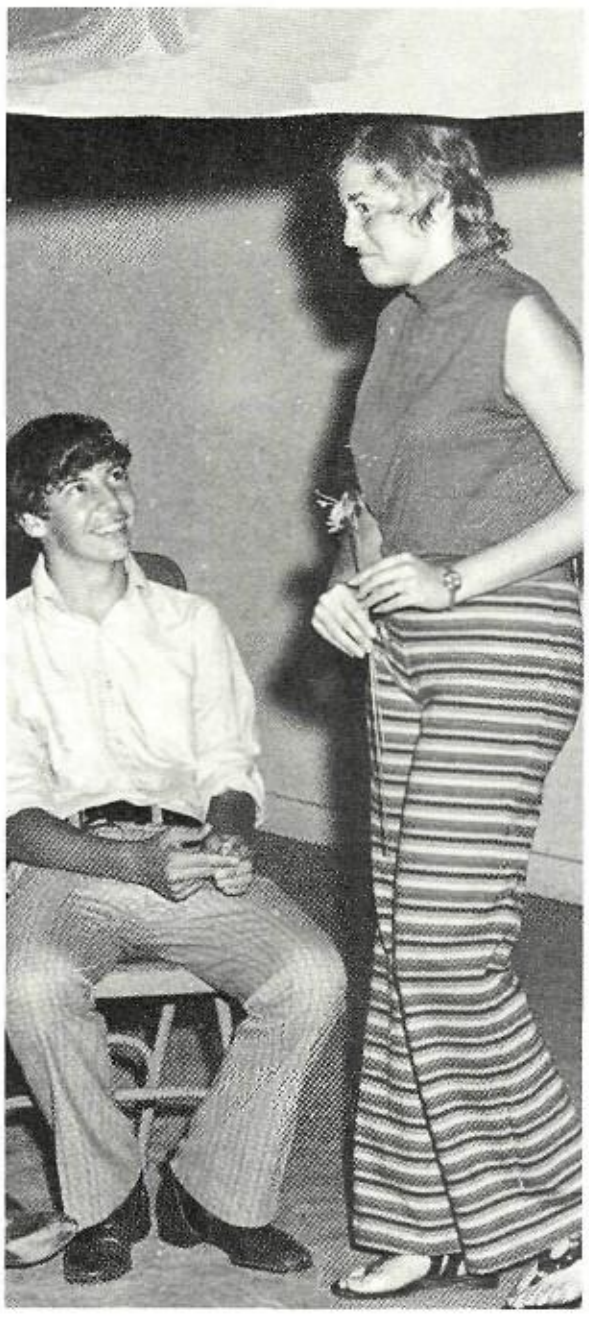

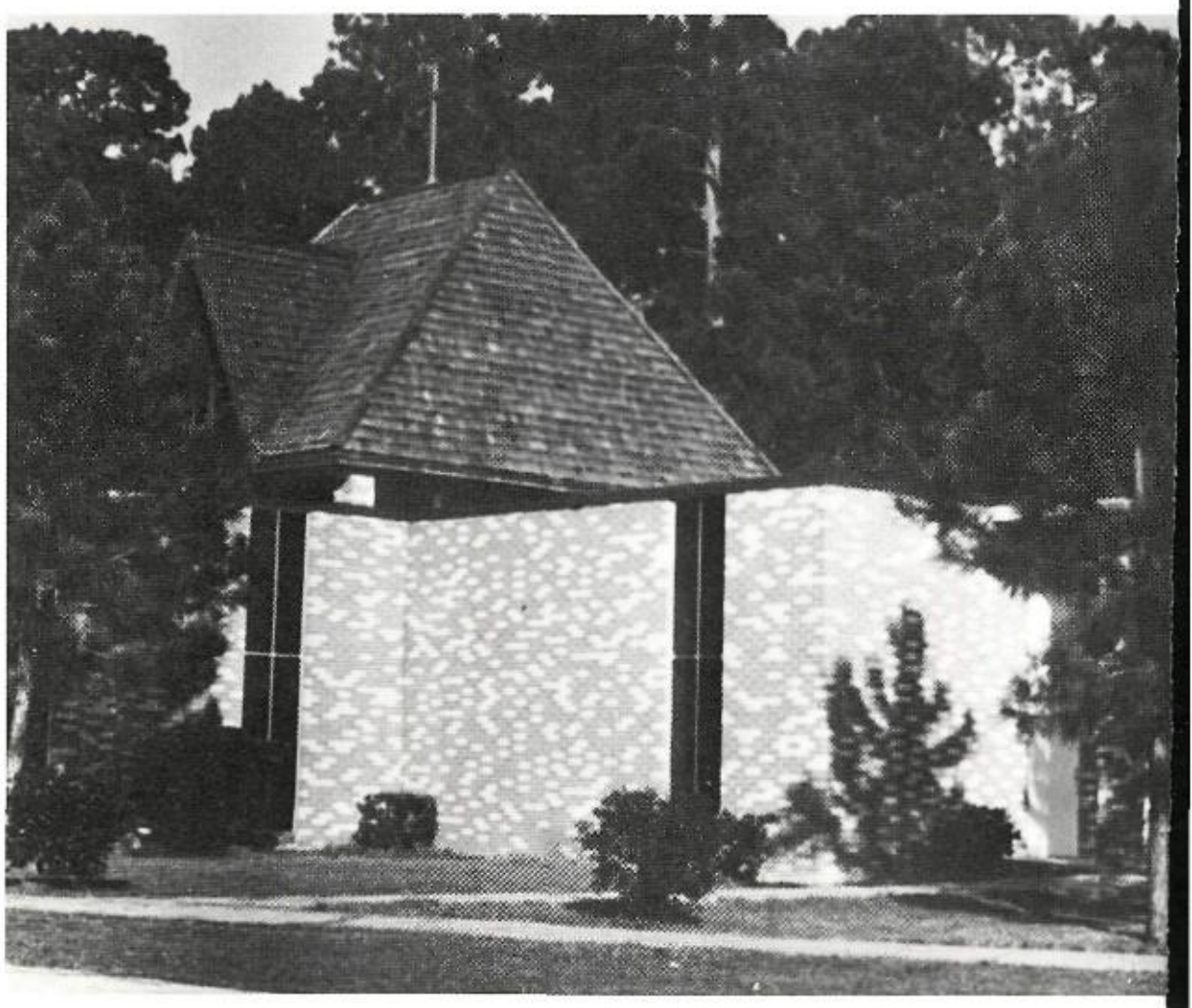

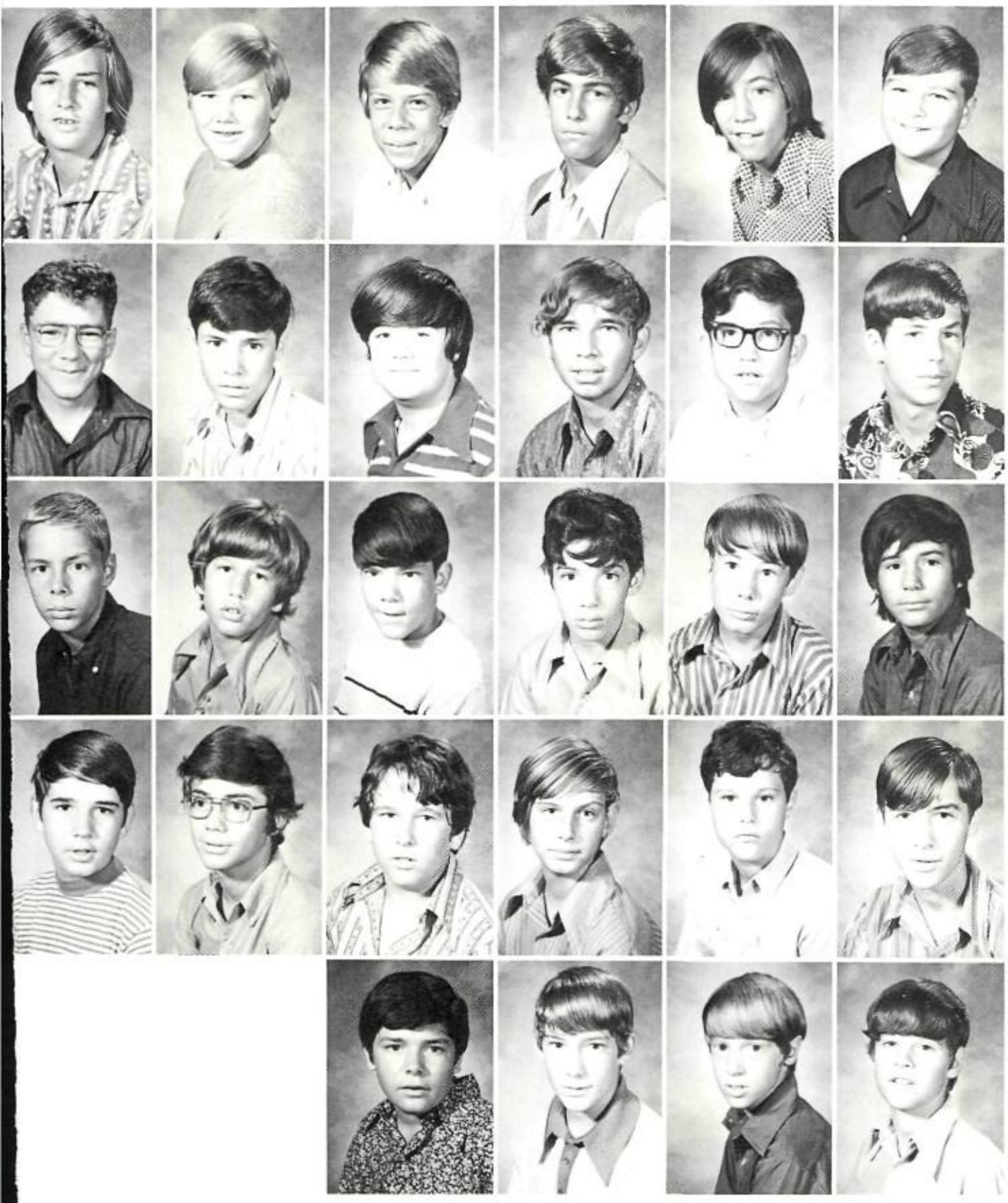

Pat Bennett
Jerry Blount
Thad Cangelosi
David Carr
Greg Dupuis
Bruce Esquinance

John Foltz
Pierre Fredricks
Tim Gay
Tommy Hager
Elliott James
Joe Landry

Ed Larson
Kevin Linder
Al Masson
Greg Middleton
Brian Molaison
Paul Murray

Chris Parker
Sam Reggie
Mark Roberts
Mike Rome
Jim Safford
Herbert Schovert

Darren Sullivan
Jim Tweety
Ed Waquespak
Jim Wood

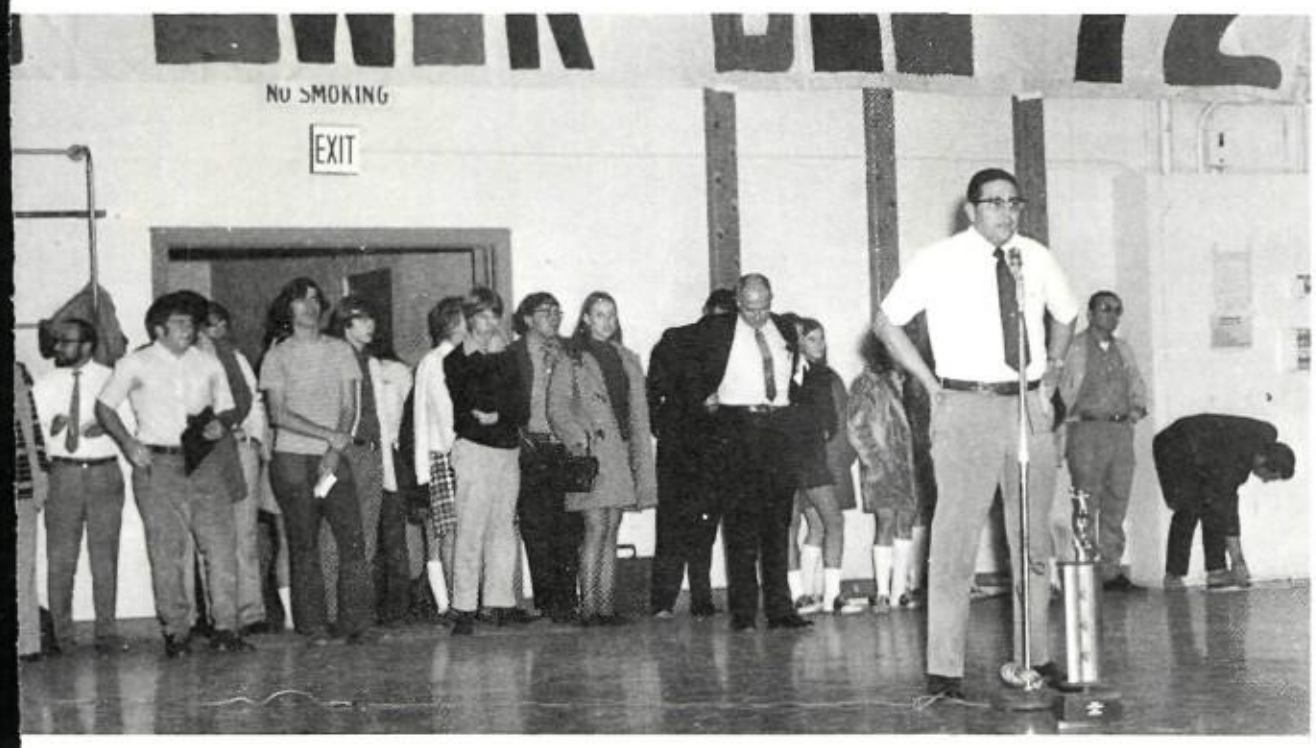

"You got to have the easy touch."

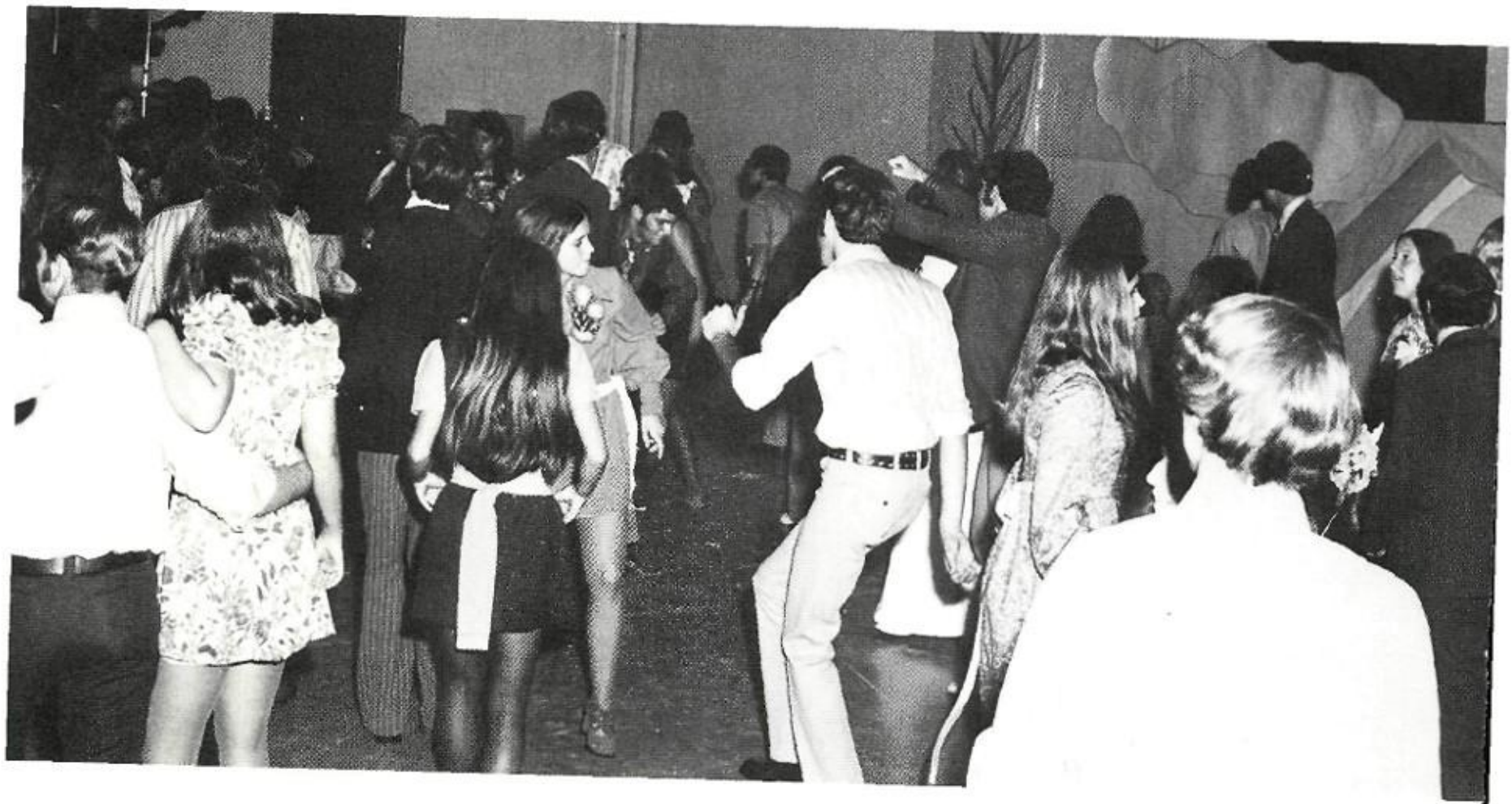

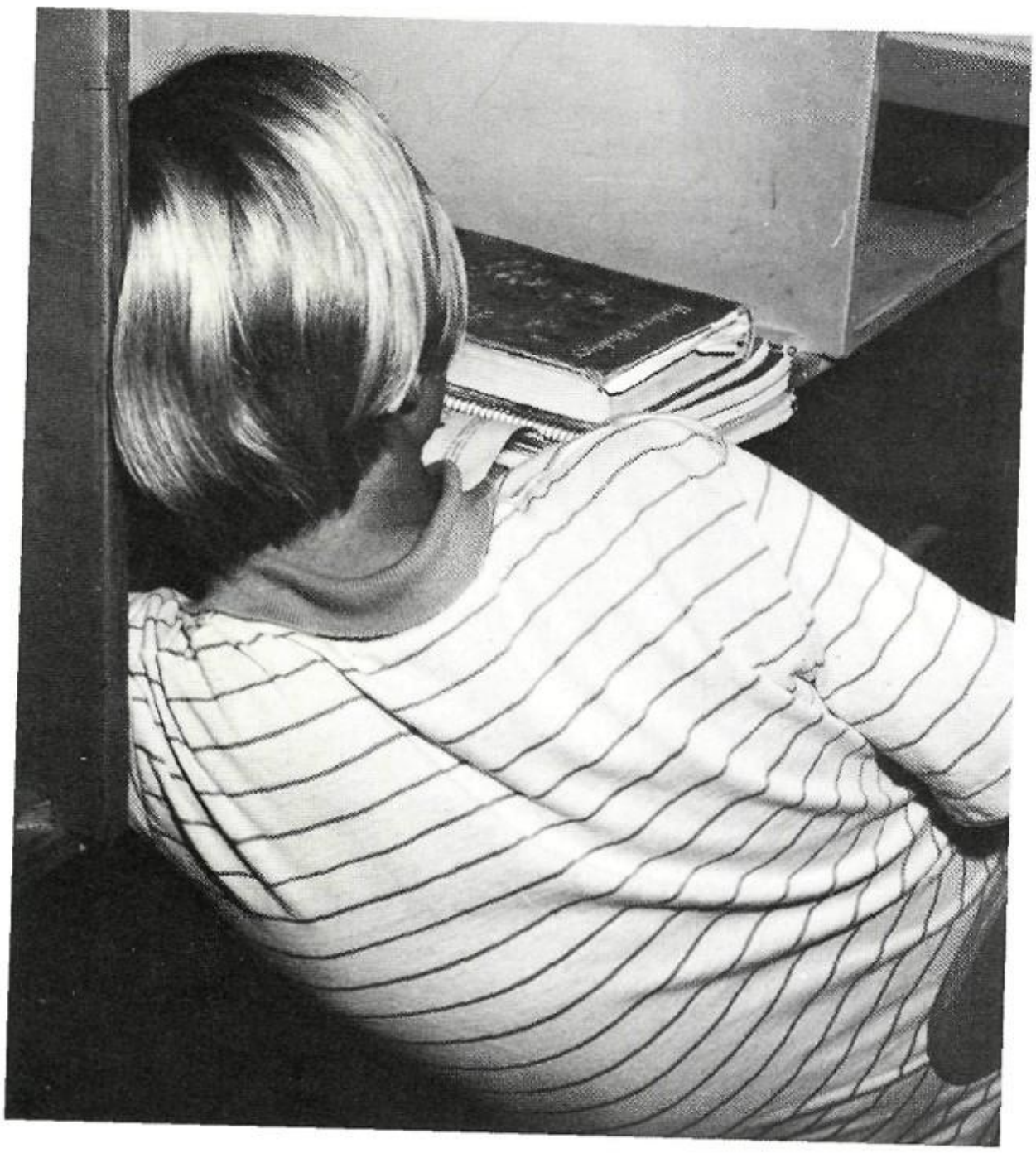

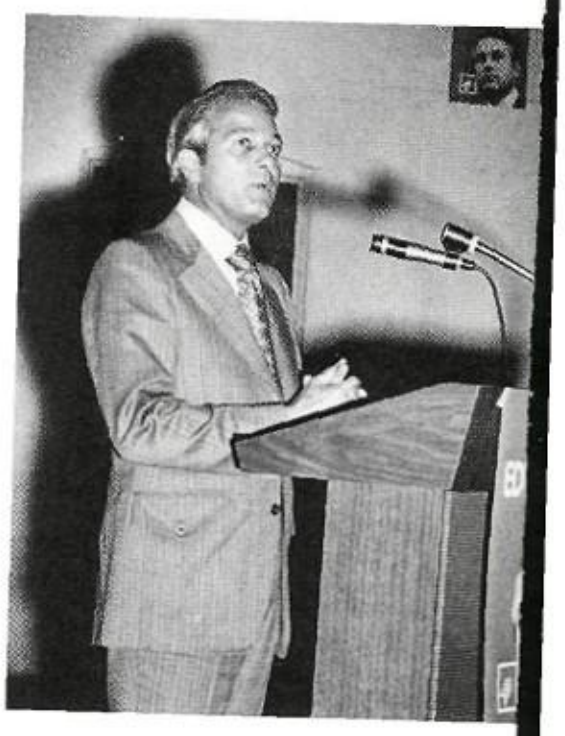

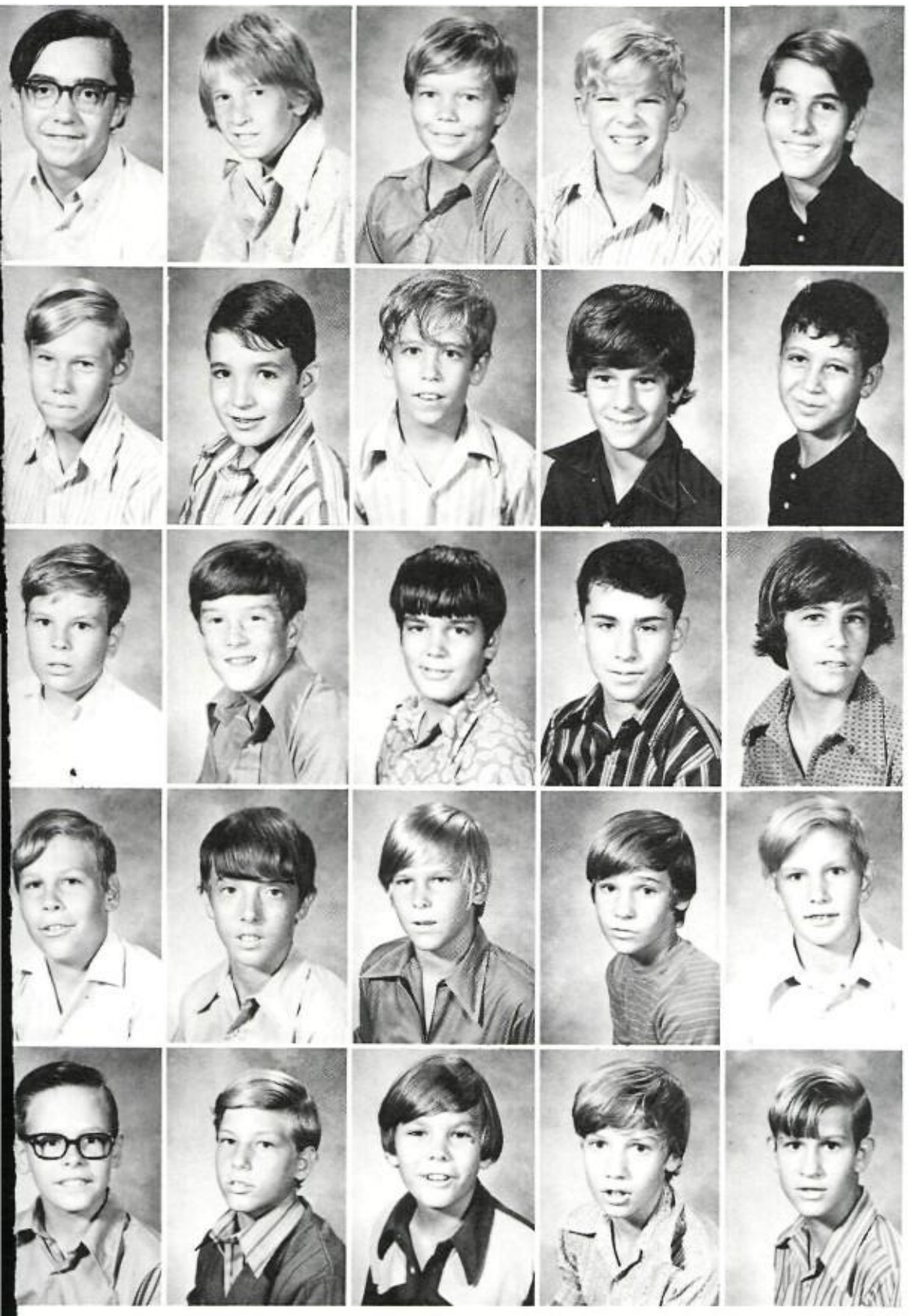

John Ball
Bruce Besser
Bryan Blackwell
Richard Blossman
Richard Bosso

Jay Carr
Jon Champagne
Glen Champion
Paul Cornay
Kieran Daniel

Ricky Donahue
Robby Dugger
David Edwards
Mark Gremillion
Greg Guillerman

Allen Karmazun
David Middleton
Skip Montgomery
Tal Myers
Carl Neuenhaus

Norman Pinschmidt
Daniel Ripley
David Robin
Roland Salter
Kent Waguespack

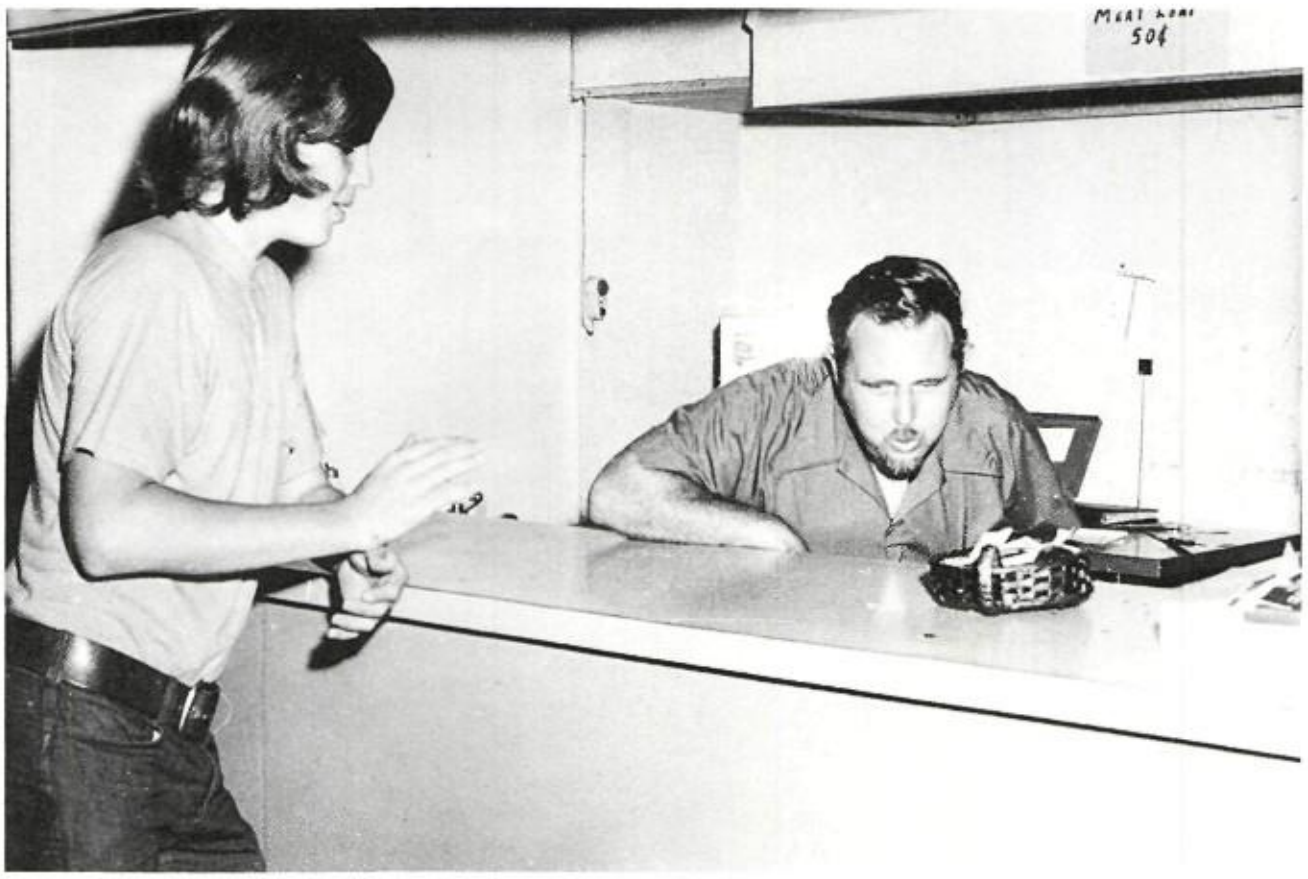

"Was that a roach?"

faculty faculty faculty faculty faculty faculty

faculty faculty faculty faculty faculty faculty

faculty faculty faculty faculty faculty faculty

faculty faculty faculty faculty faculty faculty

faculty faculty faculty faculty faculty faculty

faculty faculty faculty faculty faculty faculty

faculty faculty faculty faculty faculty faculty

faculty faculty faculty faculty faculty faculty

faculty faculty faculty faculty faculty faculty

faculty faculty faculty faculty faculty faculty

faculty faculty faculty faculty faculty faculty

faculty faculty faculty faculty faculty faculty

faculty faculty faculty faculty faculty faculty

faculty faculty faculty faculty faculty faculty

faculty faculty faculty faculty faculty faculty

faculty faculty faculty faculty faculty faculty

faculty faculty faculty faculty faculty faculty

faculty faculty faculty faculty faculty faculty

faculty faculty faculty faculty faculty faculty

faculty faculty faculty faculty faculty faculty

faculty faculty faculty faculty faculty faculty

faculty faculty faculty faculty faculty faculty

faculty faculty faculty faculty faculty faculty

faculty faculty faculty faculty faculty faculty

BROTHER EPHREM HEBERT
Principal

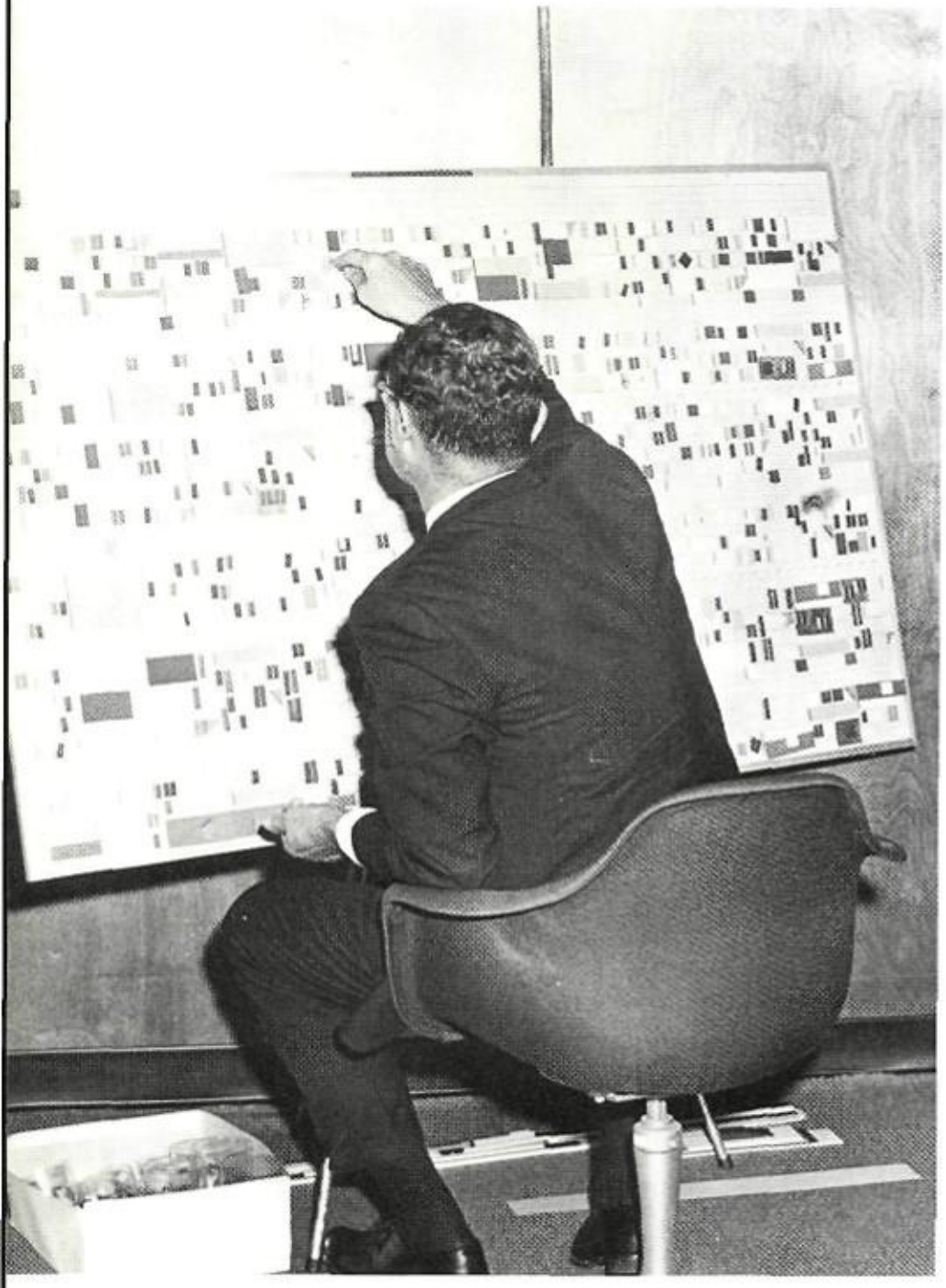

BROTHER PAUL WALSH
Assistant Principal — Academics

BROTHER EMMET SINITIERE
Assistant Principal — Discipline
BROTHER DAVID SINITIERE
President — SPHS Development Corporation

BROTHER CASSIAN LANGE
Counselor
BROTHER JAMES BROWN
Assistant Counselor

BROTHER DUANE GREGORY
Treasurer
BROTHER ARTHUR CHIASSON
Postman

BROTHER MANUEL CASTILLO
Bookstore
MRS. CLARE BOH
Administration Sec.

MRS. MARGIE FELKER
School Sec.
MRS. GRACE DANIEL
Bus. Sec.

BROTHER ALFRED BALTZ
Math II, Physical Science
BROTHER ABEL BARBA
General Maintenance Engineer

MR. GENE BENNETT
Dept. Chairman: Social Studies
BROTHER AUSTIN BOURGEOIS
Religion 7, 8

BROTHER JEFF CALLIGAN
Dept. Chairman: Religion
MR. ANGELO CAVARETTA
Physics, Science 7, 8

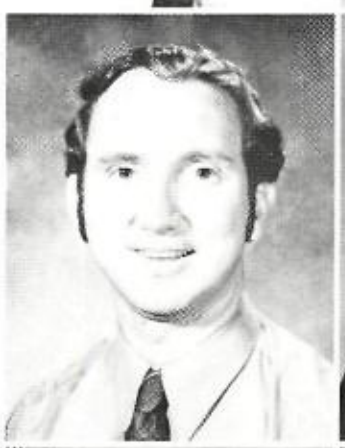

BROTHER CHARLES CROUZET
Typing
MR. HARRY DAIGLE
Science

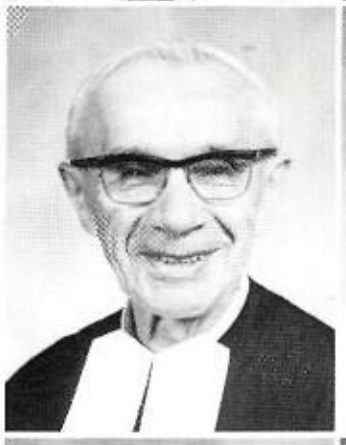

MR. CAM DE GRAVELLE
Algebra I
LT. COL. JAMES DUGGER
A.F.R.O.T.C.

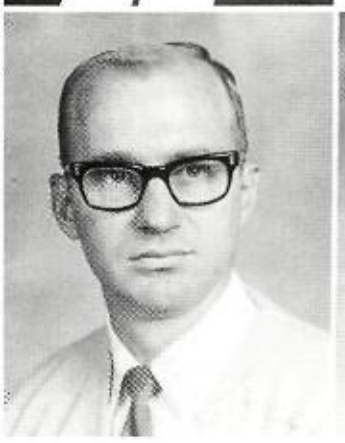

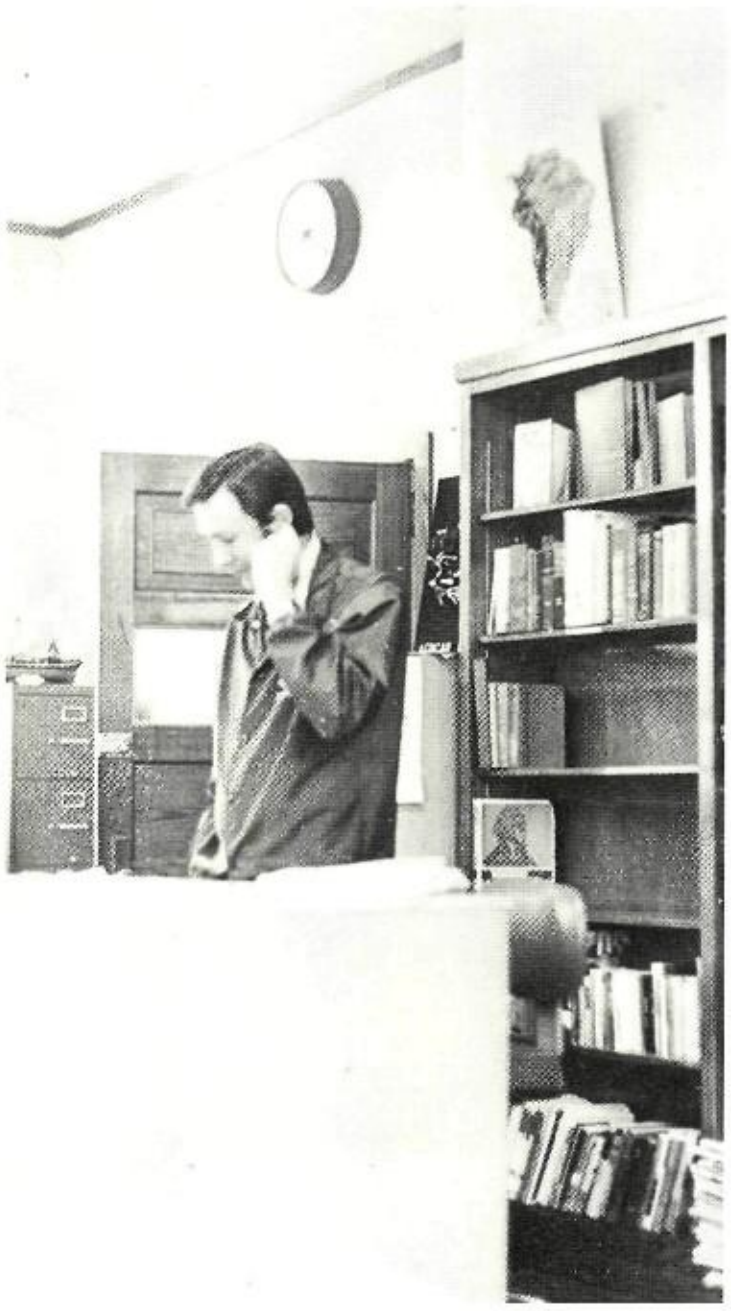

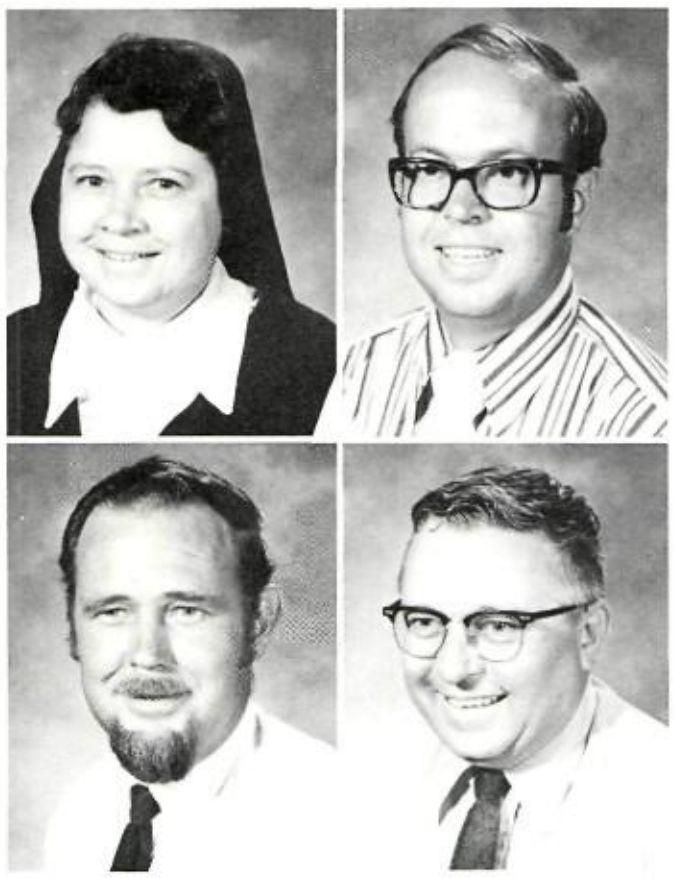

SISTER JANE FRANCIS, OSB
English 7, 8
BROTHER STEPHEN FURCHES
Religion Staff

BROTHER HAROLD HEAP
General Maintenance Engineer
BROTHER ALPHONSUS HONZA
Infirmarian

Bro. Austin speaks to students during Religion class.

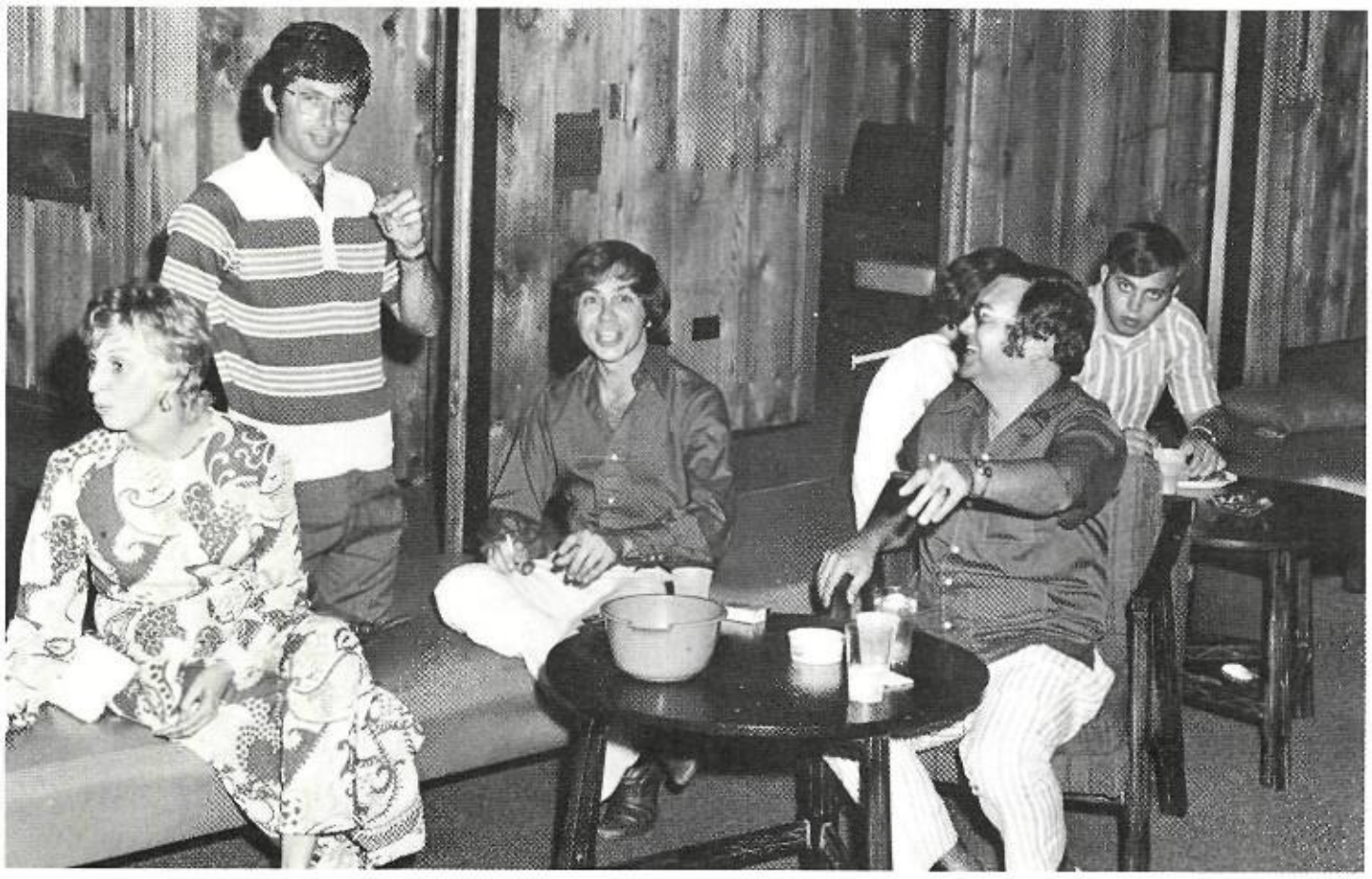

The faculty at one of their many parties at Three Rivers.

Bro. Bob helps student with problem.

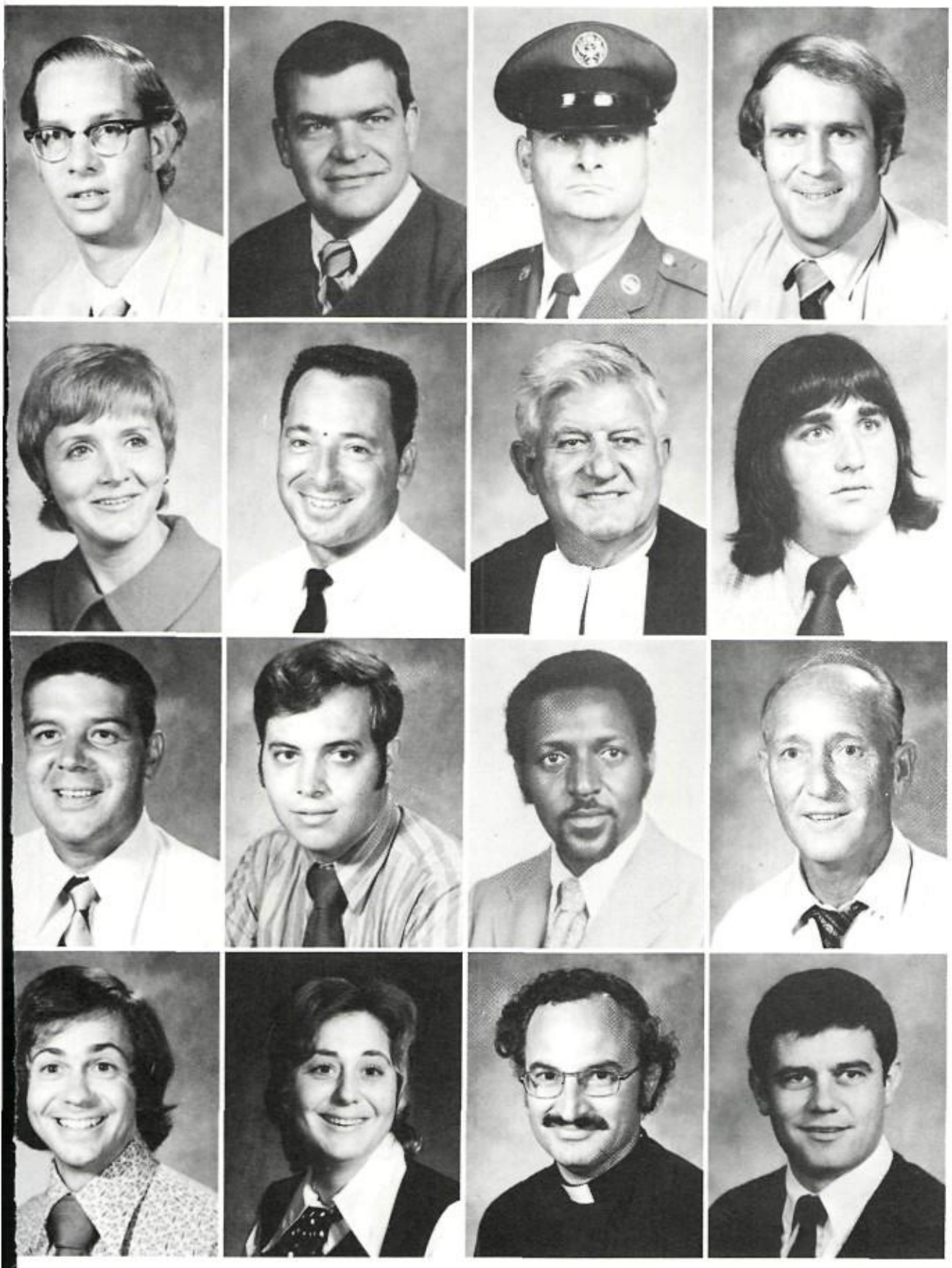

BROTHER WILLIAM HUGHES
R. C. Supervisor
MR. C. J. JACOBS
Dept. Chairman: Phys. Ed.
SGT. HAROLD JENNER
AFJROTC, Bookkeeping
MR. RICHARD JOHNSON
Biology, IPS

MRS. JUDITH LACOUR
Dept. Chairman; English 12
BROTHER ROBERT LANGLINAIS
Dept. Chairman; Math 12
BROTHER AMBROSE LeBLANC
History 7, 8, Geography
BROTHER MICHAEL LIVAUDAIS
English 9, Speech

MR. PAT McGREEVY
Dept. Chairman: Chemistry
MR. TIM MOORE
Geometry, Math
MR. ROY MOUTON
Band
MR. JACK NORMAN
Dept. Chairman: Foreign Language

MR. JOE PALMER
English 10
MRS. RICHARD OLANO
World History
FATHER ANGELO OSSINO
Chaplain
MR. MARTY PETERS
Physical Ed. 7-10, 12

MR. STEVE PRASZYNSKI
Government, Geography
BROTHER DON RICHARD
Spanish II
MR. BRIAN SANDERS
7, 8 Coach
BROTHER OSCAR SANTAELLA
English 11

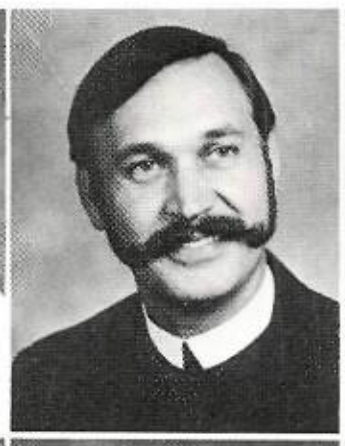

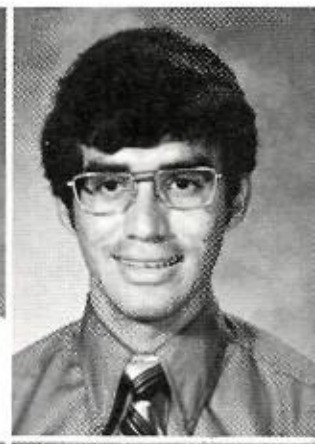

BROTHER MICHAEL SHARKEY
Spanish I
BROTHER BENILDUS SULZER
English 9
BROTHER JOSEPH VINCENT
Math 10
BROTHER THOMAS WARD
Reading Lab

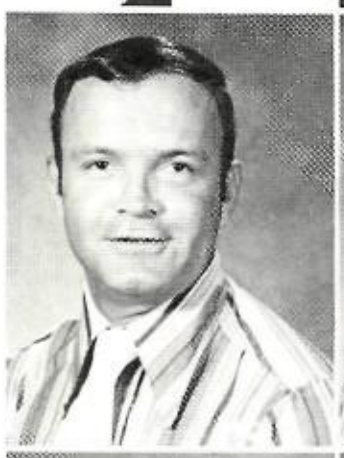
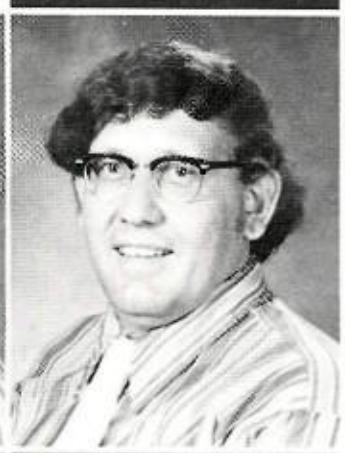

BROTHER HENRY WERNER
Religion Staff
MRS. PAT BETER
English R.C.
MRS. AUDREY CHAMPAGNE
R.C. Chairman
MRS. LUCY HEINTZ
History R.C.

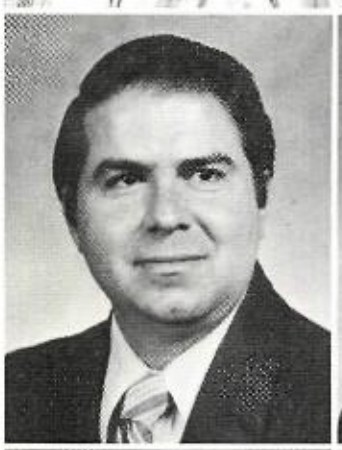

MRS. LUCILLE ROMANO
History R.C.
MRS. EDITH WELCH
Math R.C.
MRS. BARBARA WHITTLESEY
Science R.C.

PICTURE NOT AVAILABLE
MR. JACK CARTER
English 12, 11
BROTHER GUY ALOE
Spanish R.C.

Brother Cassian helps a student with his curriculum.

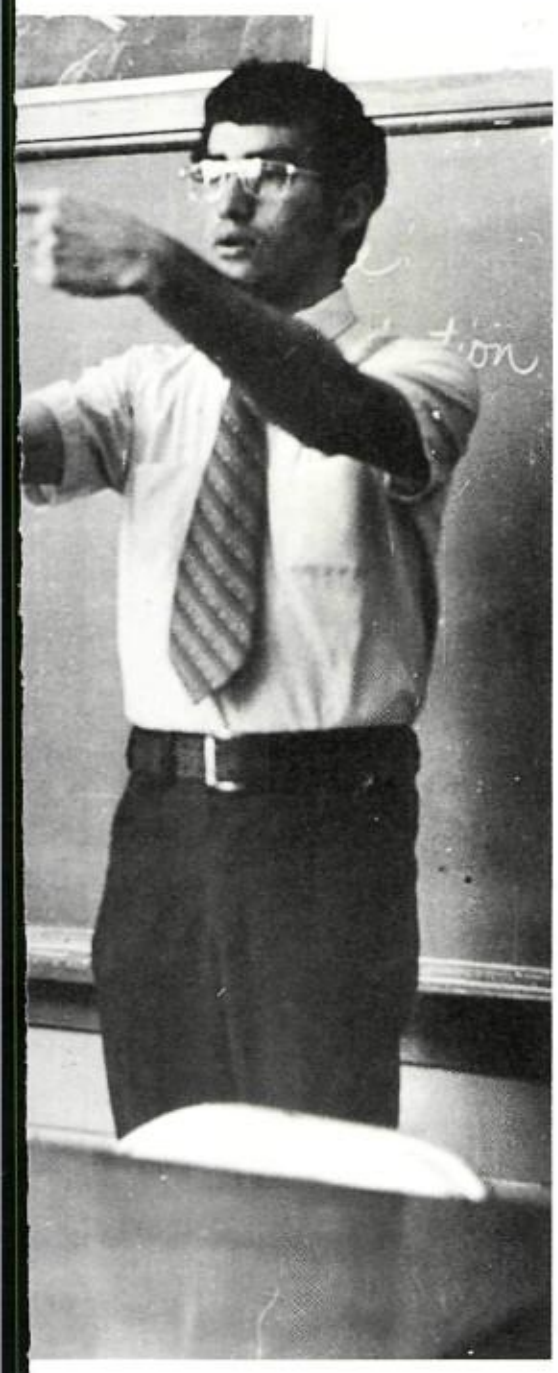

her Oscar, for his next feat of as-
ding and mystical magic will . . .

Mr. Praszynski and St. Paul's distinguished guest, Governor Edwin Edwards.

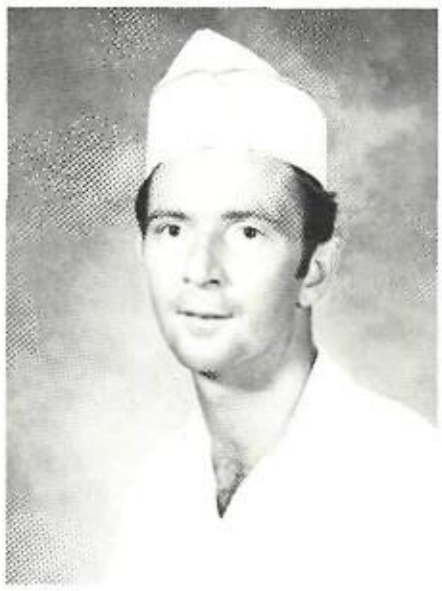

Timmy Taylor

Lawrence Taylor

Agnes Trahan

Mrs. Bunis Montagne

Mr. William Stewart

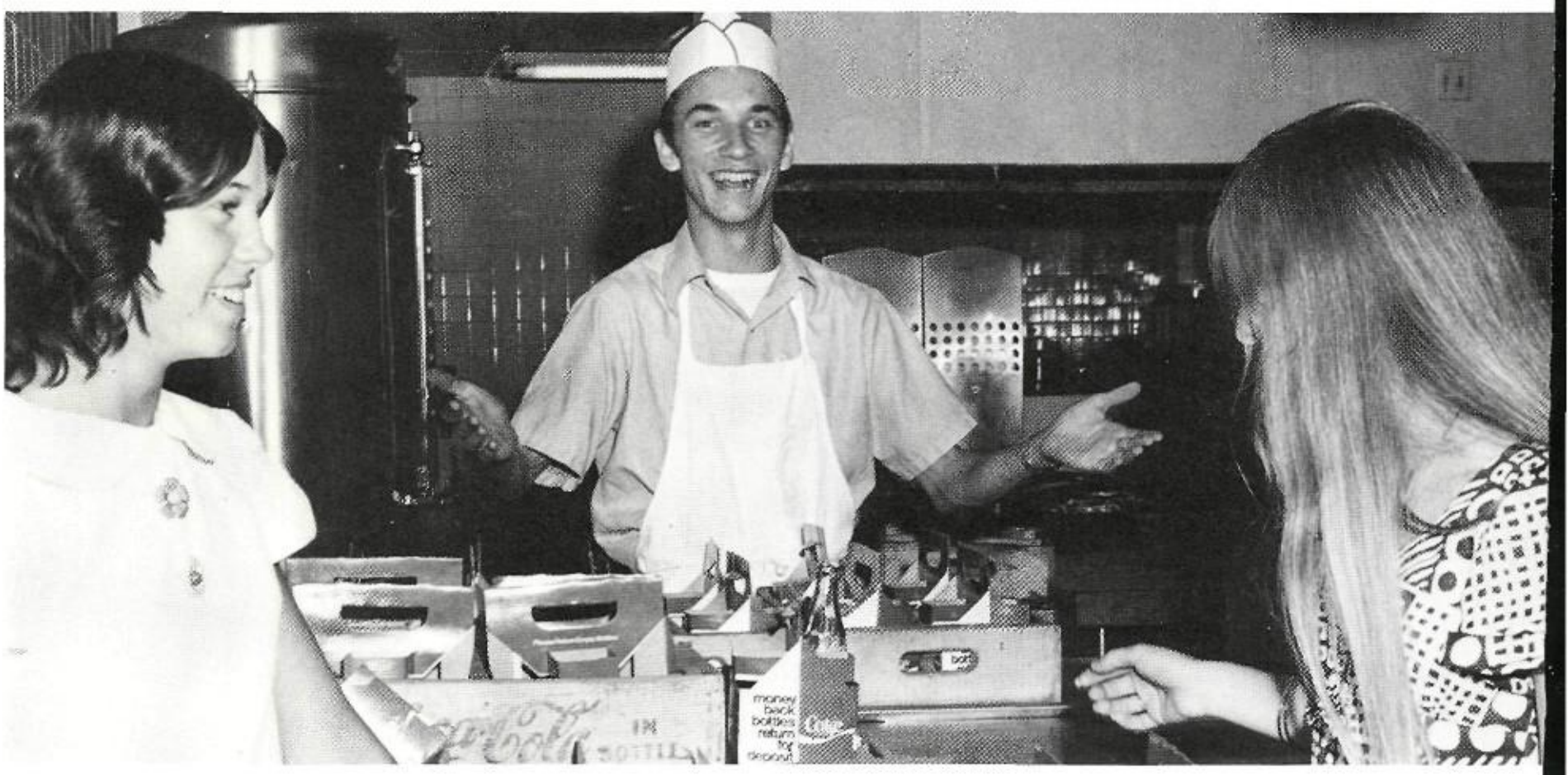

Dennis Wirstrom helping in the Cafeteria.

faculty 72

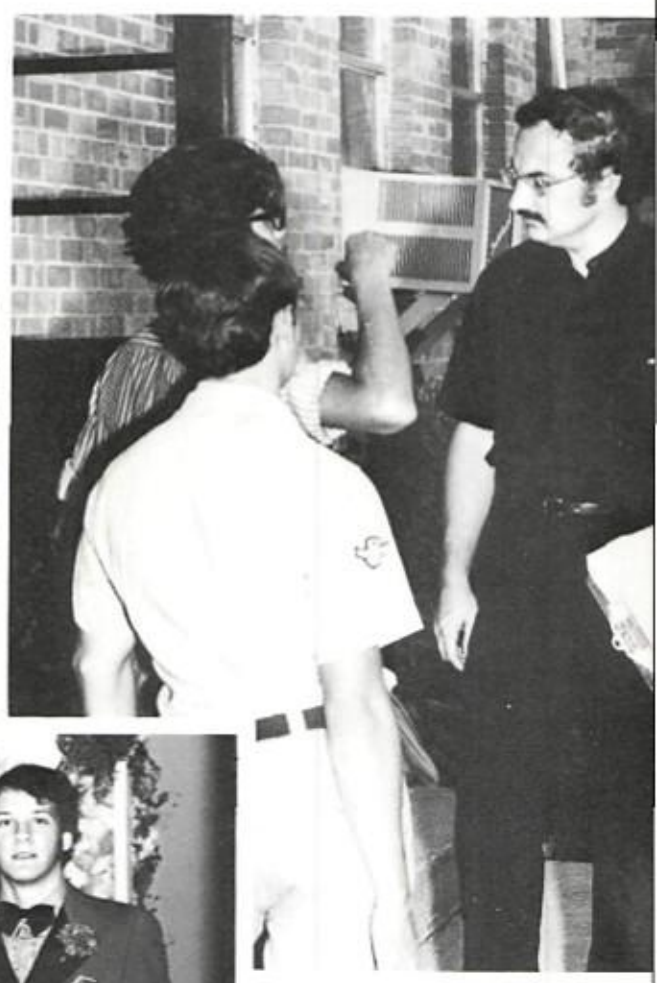

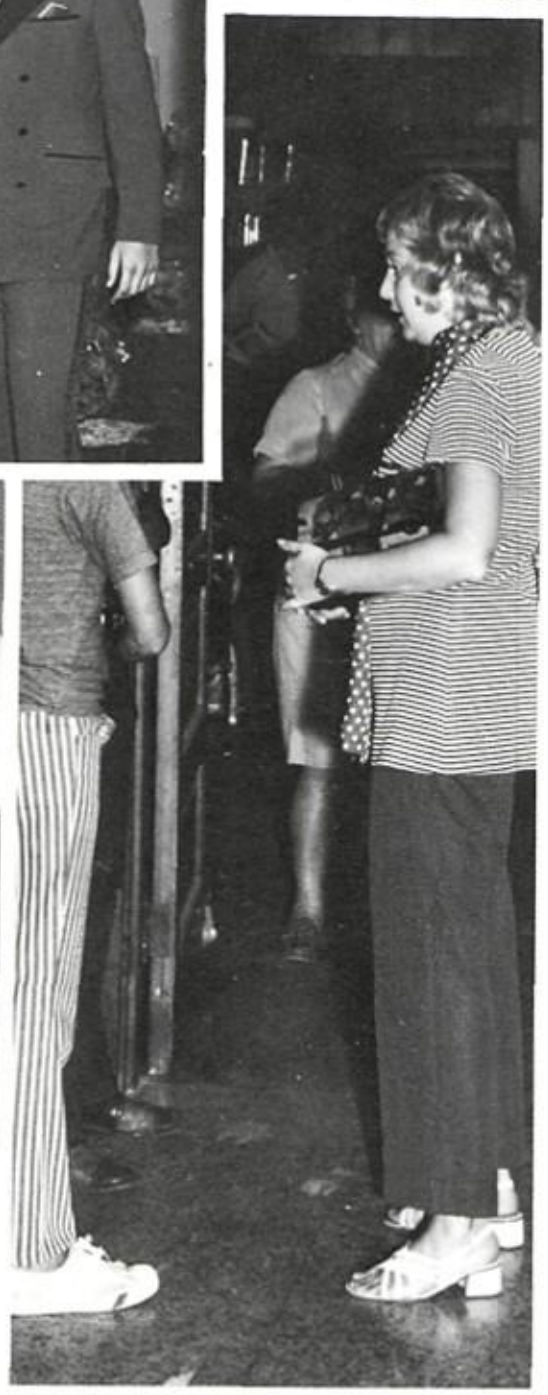

boarding boarding boarding boarding

boarding boarding boarding boarding

boarding boarding boarding boarding

boarding boarding boarding boarding

boarding boarding boarding boarding

boarding boarding boarding boarding

boarding boarding boarding boarding

boarding boarding boarding boarding

boarding boarding boarding boarding

boarding boarding boarding boarding

boarding boarding boarding boarding

boarding boarding boarding boarding

boarding boarding boarding boarding

boarding boarding boarding boarding

boarding boarding boarding boarding

boarding boarding boarding boarding

boarding boarding boarding boarding

boarding boarding boarding boarding

boarding boarding boarding boarding

boarding boarding boarding boarding

boarding boarding boarding boarding

boarding boarding boarding boarding

boarding boarding boarding boarding

SECTION ONE

ST. PAUL'S
40
ST. PAUL'S
10
72

in-fra flav
the best

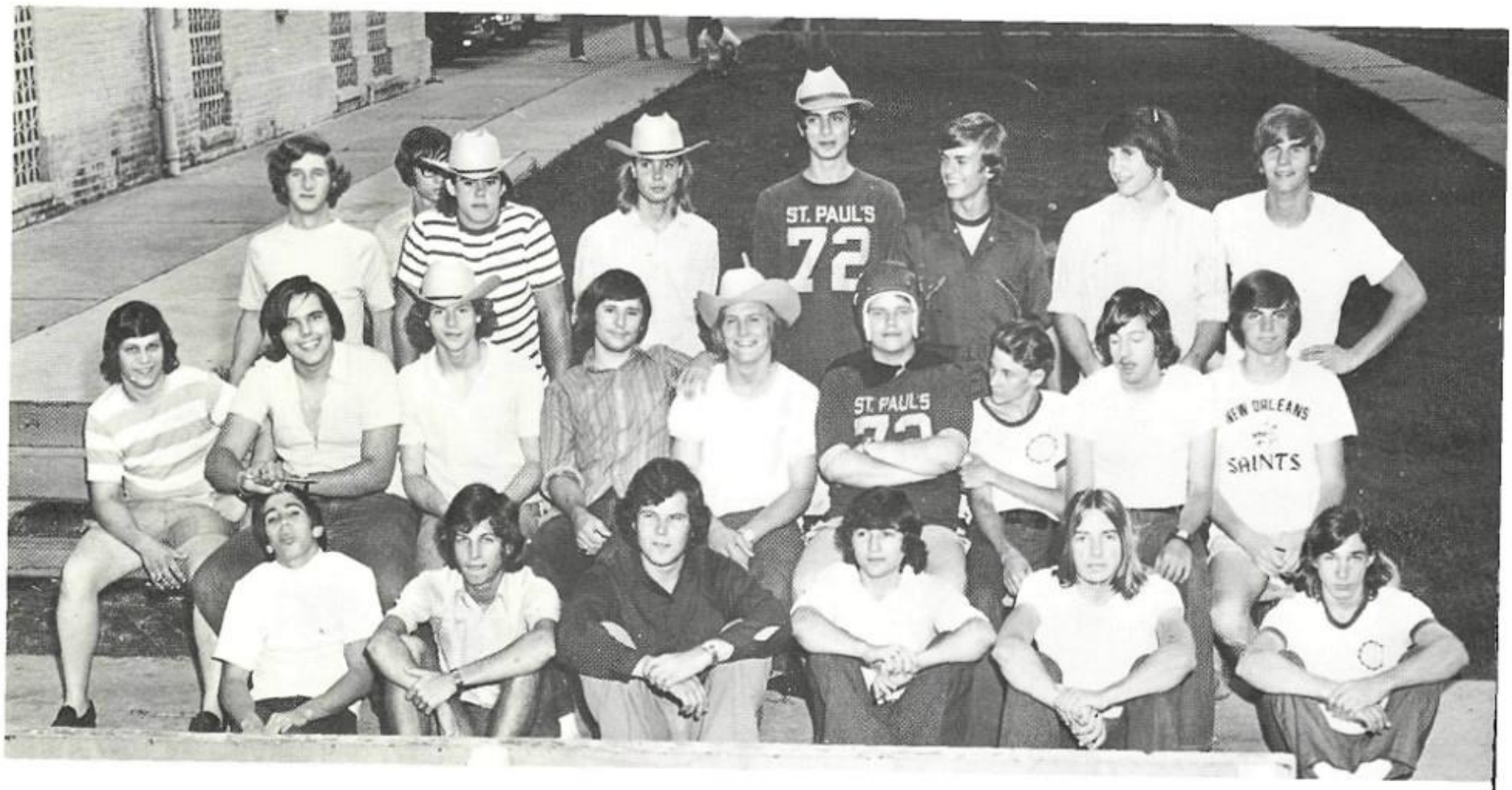
ST. PAUL'S
72
ST. PAUL'S
NEW ORLEANS
SAINTS

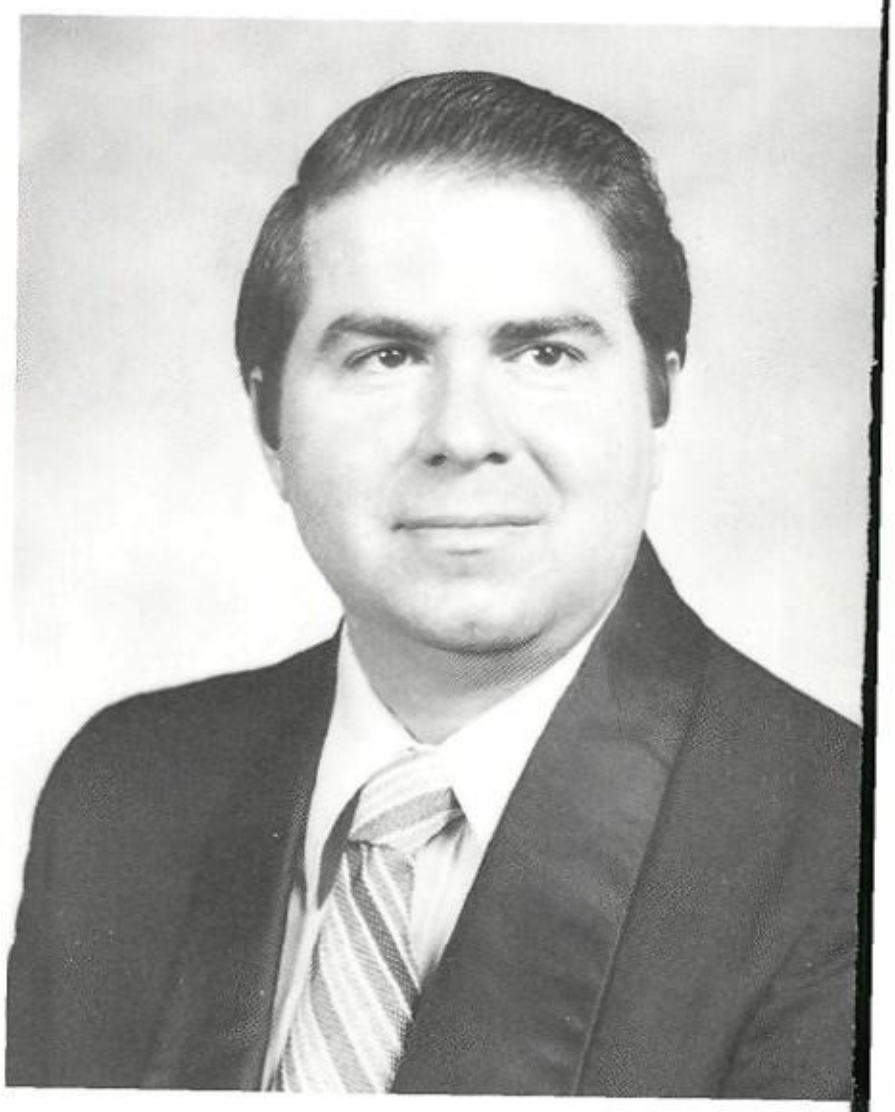

ST. PAUL'S

NEW ORLEANS
SAINTS

ST. PAUL'S

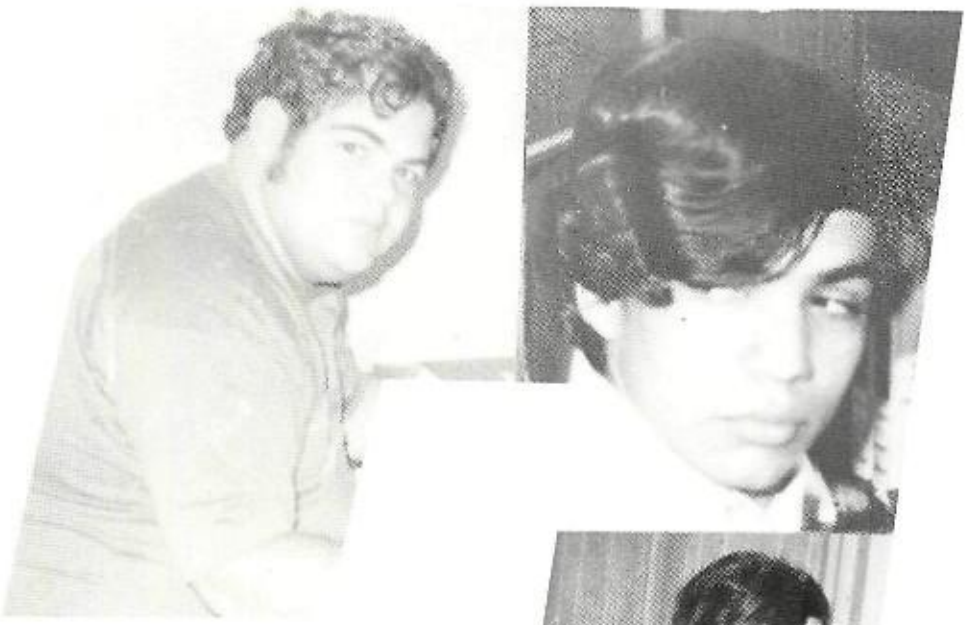

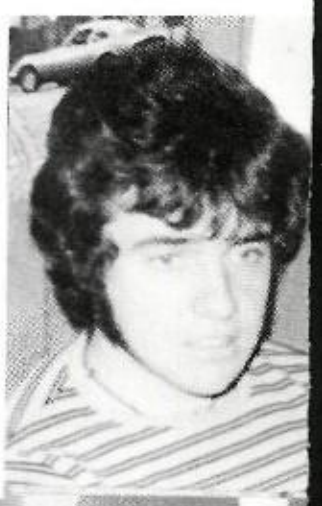

SECTION THREE

SECTION FOUR

Whether we searched . . .

. . . or found . . .

. . . studied . . .

. . . or recreated . . .

. . . communicated . . .

. . . or worked alone . . .

. . . relaxed . . .

. . . or worked together . . .

. . . Section Four Was Always a Ray of Joy and Sunshine!

SECTION V

Prefect:
Brother Jeff Calligan

JUNIORS
Steve Abshire (128)
Robbie Bateman (116)
Andre Baudoin (132)
Robert Bourgeois (118)
Mike Cahn (112)
Tom Crozat (120)
Tom Duplantier (134)
Gerald Giroir (122)
Mark Guidry (118)
Richard McAffee (120)
Terry Owens (110)

SOPHOMORES
Jim Amato (140)
Steve Appel (100)
Hank Burk (134)
Malcolm Burnett (124)
Eugene Chalin (136)
Mike Colwet (100)
Jim Craig (114)
Brad Currier (110)
Mitch Davis (128)
Mike DiLeo (104)
Anthony DiPiazza (140)
Steve Evans (130)
Peter Fornaris (122)
Felicien Fullmer (132)
Robert Fullmer (126)
Tom Gormin (114)
Clyde Guidry (108)
Ray Harris (138)
Mark Helo (102)
Malcolm Hingle (104)
Jim Kesel (112)
Mickey Landaiche (126)
Greg Ledford (108)
Gary Maggio (124)
Juan Nottebohm (136)
John E. O'Brien (106)
Willie Parker (116)
Joe Quartano (130)
David Reilly (102)
John Vreeland (106)
Ben Ward (138)

SECTION SIX

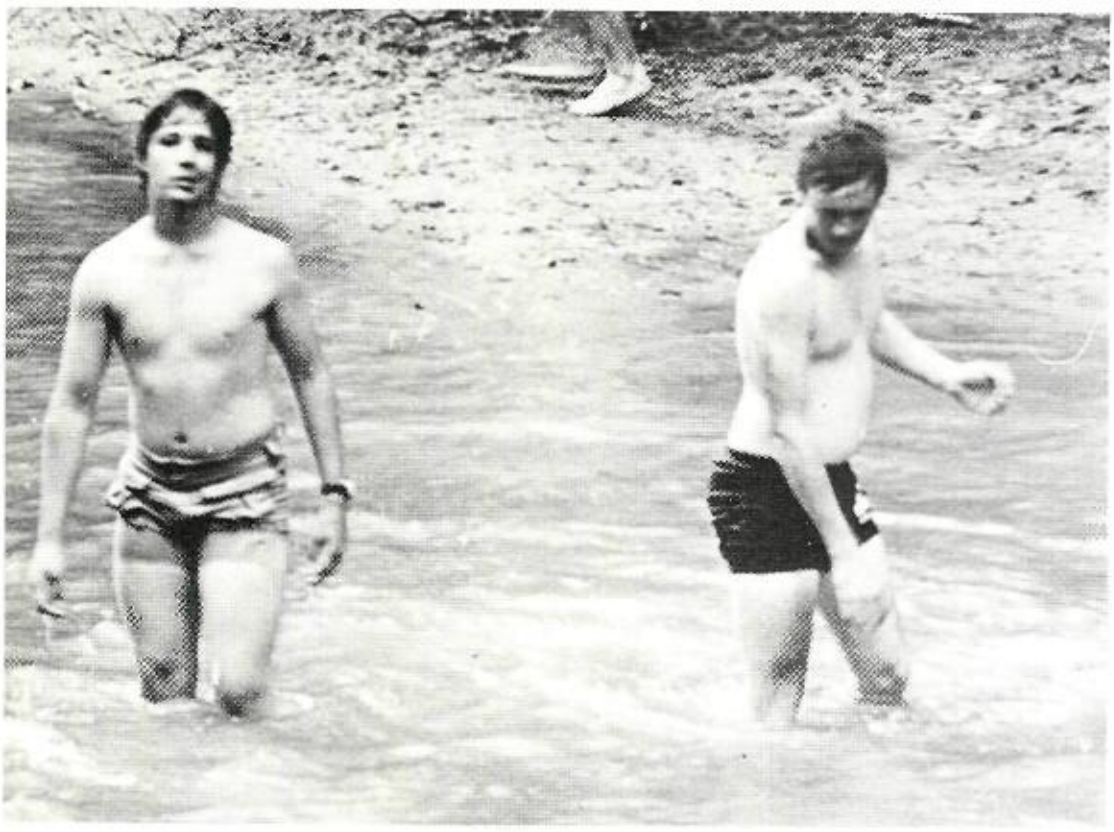

SECTION 7

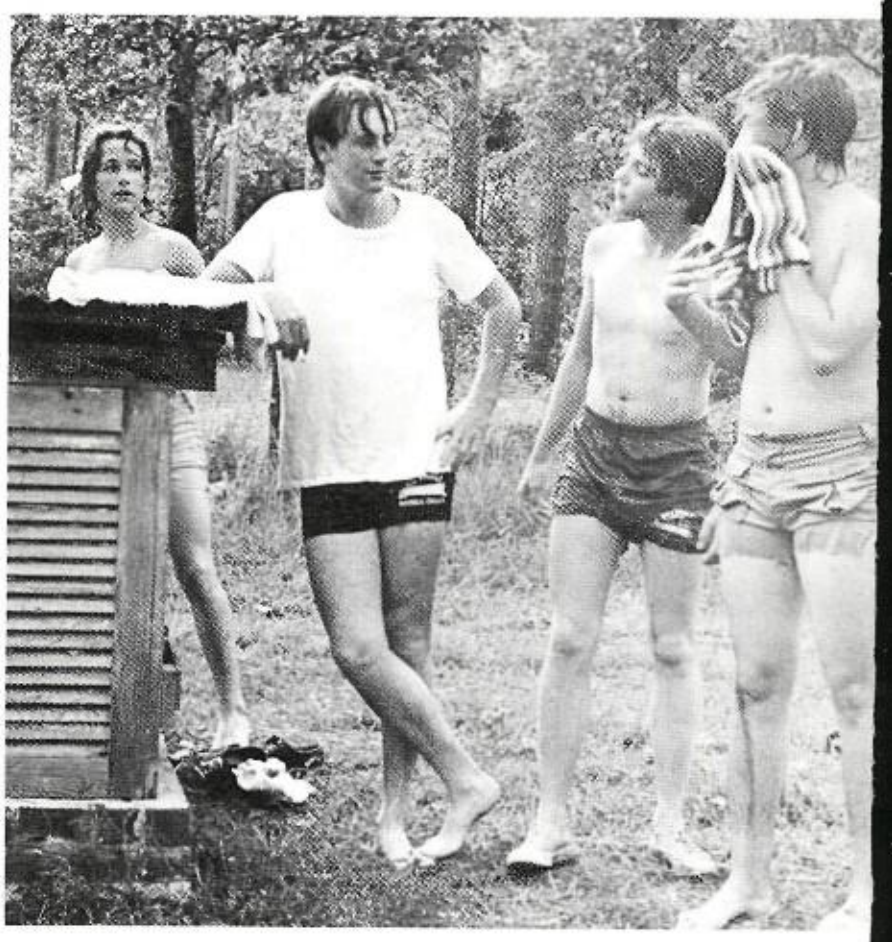

time stands still
for those in the future
but slowly slips away
for those in the
present

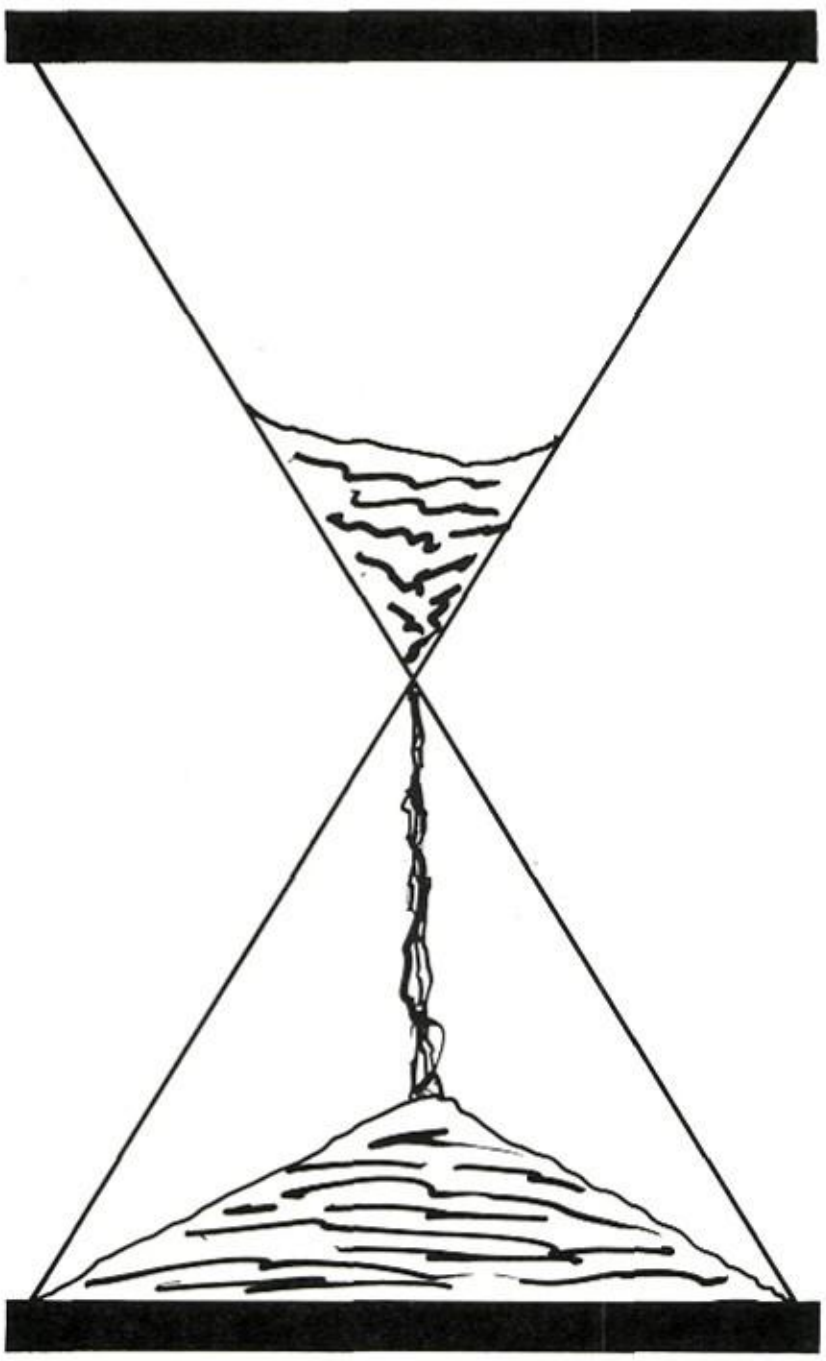

Mike White, Supachai Onwan, Ken Caldwell, Greg Badeaux

Mike Foreing, Dennis LaCombe, Sidney Poirier, and C. Villaroul

Bill Blair, Robert Longby

George Balbuena, David Thibaut, Ricky Blount, Jeff Dowell

Tim Sweeny, Brother Benildus and Greg Garvey

Greg Lawrence, P. Barrera, Perry Daigrepont

David Ellender, F. Lemann, Charles Rineo

Tim Sweeny, B. Chiassom, Mike Cadis, G. Garv

Kenny Meyn, Pierre Olivier, Kenny Matherne

SECTION EIGHT

Dennis Lacombe
Michael Maccarone
Catherine F. Ricky Blount
Greg Lawrence
Charlie Riner
Tommy Dougherty
Bemidji
Brother Jim
Bill Blair
Mike White
Kenny Meyer
Pemberton Barnes
David Thibaut
E. G. Bathman
Jerry Olivier
Tracy Lorenz
Greg Badeaux
Sidney Poirier
Robbie Long
David Ellendale
Ken Caldwell
Barry Chisson
Jeff Dowell
Supkachai Onwan
Jimmy Sweeney

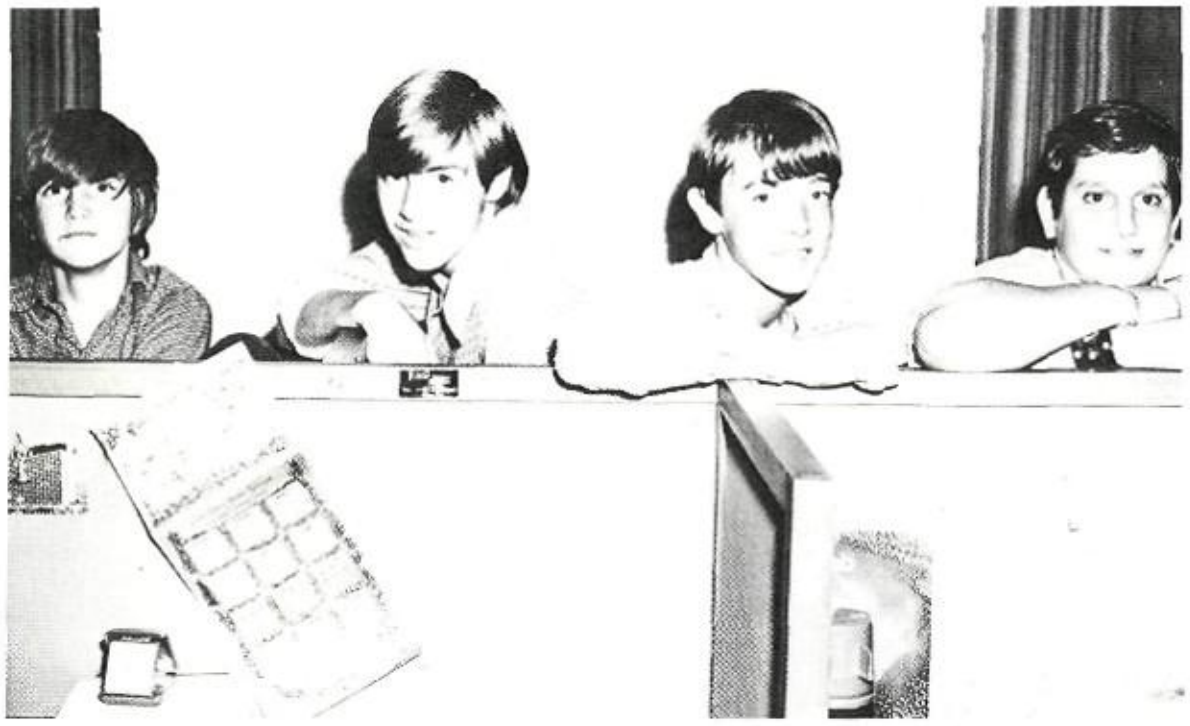

Jeff Isel, Bert Schwest, David Middleton, Mike Giambelluca

SECTION NINE

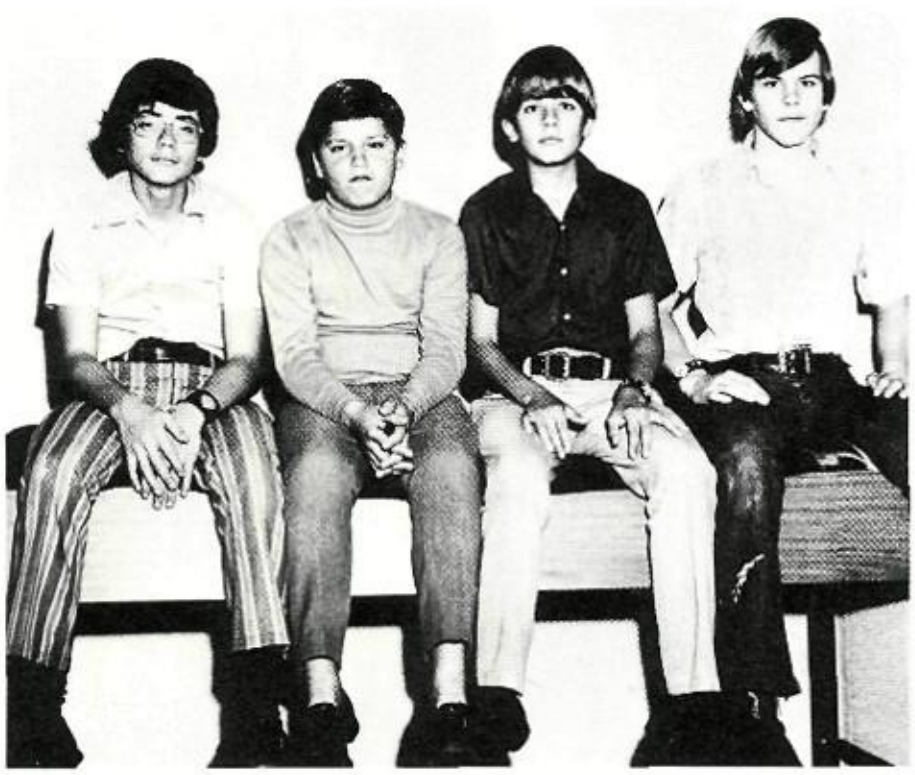

Sam Reggie, David Smith,
John Pankratz, David Ebersol

Guy Villarrubia, Jim Boudreaux,
Paul Murray, Mike Stewart

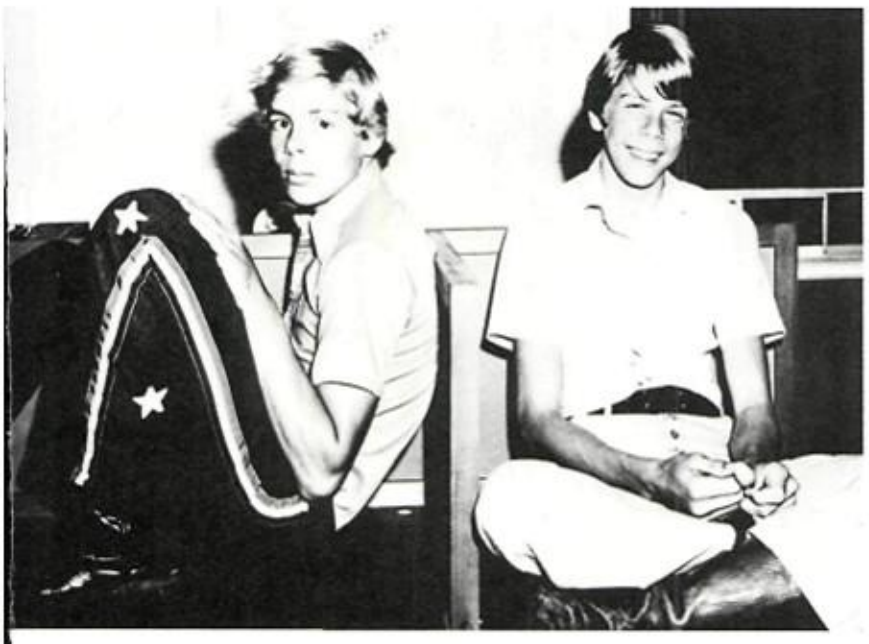

Eddie Larsen, Thad Cangelosi

Daren Sullivan, Bill MacMillan,
Mike Butler

Ed Hingle, Guy Dupuis, Jerry Guirola

Mike Rome, Al Masson, Paul Graffagnino

Gilbert Lyons,
Ben Meaux, Jim Safford

Section X on the move

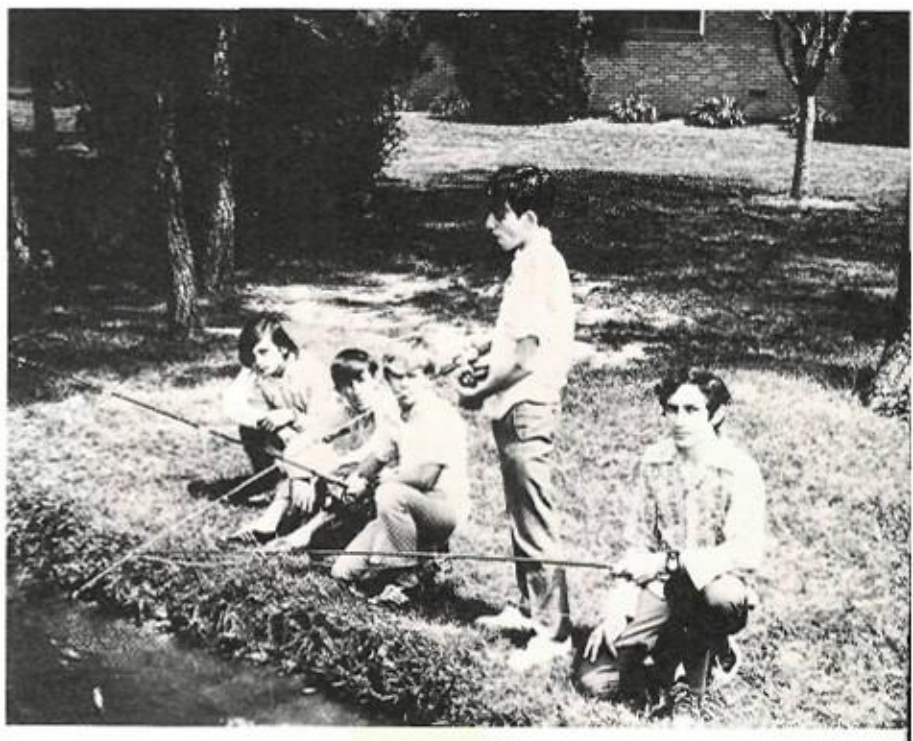

Playing Hooky???

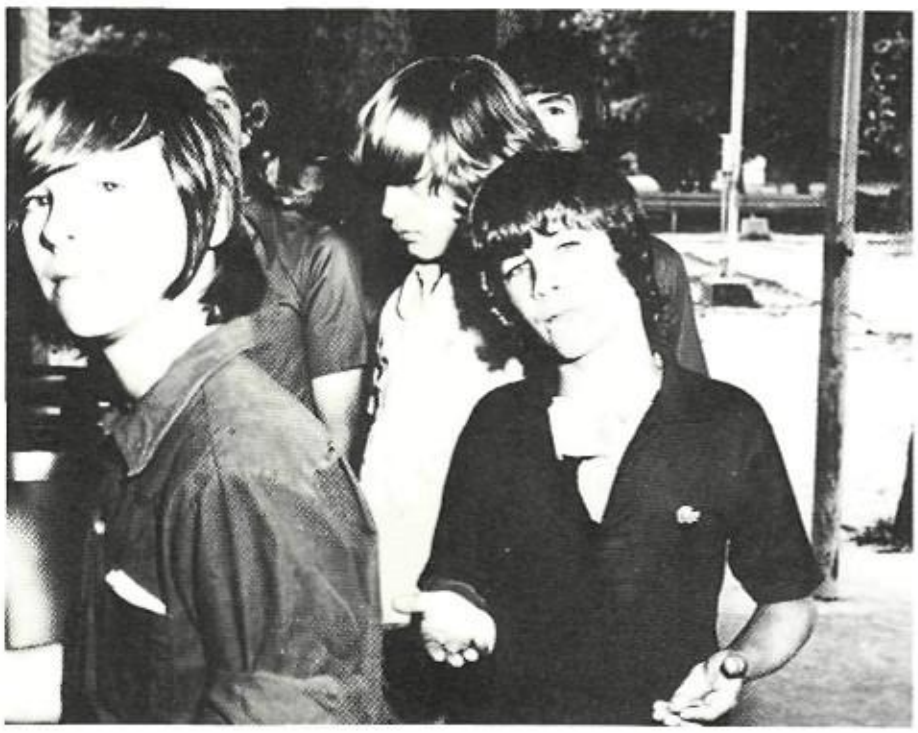

Got change for a quarter?

Brother Austin speaks to his section

Section Ten puts their masterpieces on display

We challenge anyone to the Ping Pong Championship of the Wo

UE BASEBALL ★ GOLF
LL STAR FOOTBALL ★ PLUS
OLOR SPECIALS ON ALL
EE MAJOR NETWORKS!

- When you need Service, Call us for Qualified, Factory Trained Service! You'll Save!!!

455-2228
432-8306
477-3157
456-5757
678-7115

SECTION TEN

advertisements advertisements advertisements
advertisements advertisements
advertisements advertisements advertisements
advertisements advertisements
advertisements advertisements advertisements
advertisements advertisements
advertisements advertisements advertisements
advertisements advertisements
advertisements advertisements advertisements
advertisements advertisements
advertisements advertisements advertisements
advertisements advertisements
advertisements advertisements advertisements
advertisements advertisements
advertisements advertisements advertisements
advertisements advertisements
advertisements advertisements advertisements
advertisements advertisements
advertisements advertisements advertisements
advertisements advertisements
advertisements advertisements advertisements
advertisements advertisements
advertisements advertisements advertisements

Balfour

JEWELRY'S FINEST CRAFTSMEN

JIM PLUMMER
Sales Representative

2711 Chelsea Driv
New Orleans, Louisia
(504) 362-479

P&W INDUSTRIES, INC.

Service and Dependability

102 West 26th Avenue • Post Office Box 509 • Covington, Louisiana 70433
• Covington Office: 504/892-2461 • Supply Sales Office: 504/892-4277
New Orleans Office: 504/821-3477 • Cable: "Pawquip"

Serving Louisiana, Mississippi and Texas

DIVISIONS

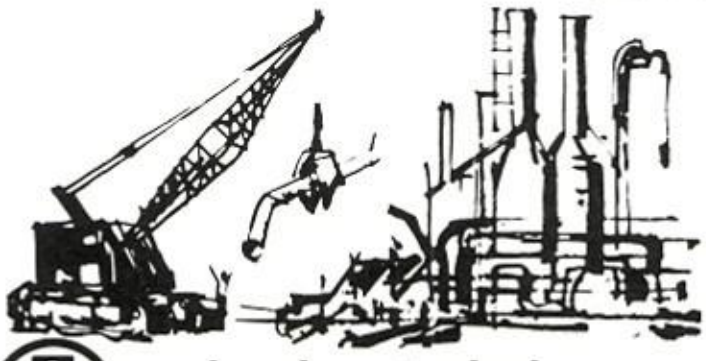

Industrial Dismantling

Dismantlers of industrial plants, refineries, tanks and buildings.

Steel and Supply

Our Steel Service Center offers a complete stock of new and used structural steel products. We feature pipe-plate-bars and angles. Our Supply Warehouse is the distributor for Skil and Jet power tools, wire rope, and NCG welding supplies.

Contractors Equipment

Sales and rental of heavy equipment—cranes, forklifts, dozers, loaders, backhoes, compressors, pumps and motors.

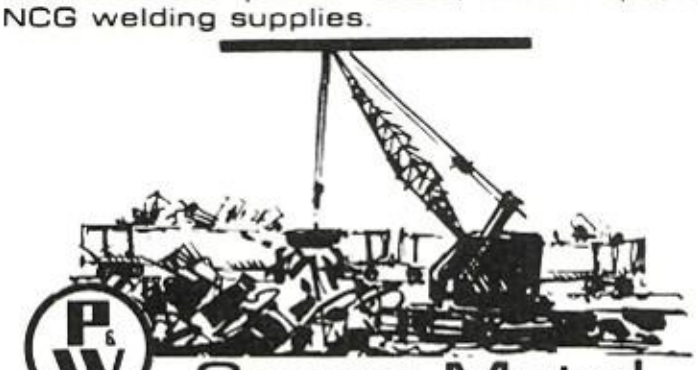

Scrap Metal

We buy almost any scrap metal and pay the latest market prices. Scrap container service for commercial accounts.

WEDDING INVITATIONS

Personalized Napkins
Ribbon Badges for All Occasions

ARTCRAFT PRINTING CO.

N. W. WOOLVERTON, JR.
525-5765

52 Camp Street New Orleans, La.

Compliments
of

LaPlace Lumber Company

MILTON J. BIENVENU, JR.

LaPlace, Louisiana

BLOSSMAN OIL CO. INC.

709 E. Boston St.
Covington, La. 70433

SHELL OIL AND GOODYEAR TIRES
BATTERY RECAPPING

HEBERT CLEANERS

422 East Gibson St.
Covington, Louisiana
70433

ELECTRICITY

the biggest bargain in your family's budget!

CLECO
CENTRAL LOUISIANA ELECTRIC COMPANY, INC.
an investor-owned, tax-paying utility

MALTER INTERNATIONAL

MALTER INTERNATIONAL CORP.

NEW ORLEANS, LA.

RESEARCH LABORATORY AND PLANT,

80 First Street, Gretna, La.

Best Wishes

EVANS CIGARETTE SERVICE, INC.

Compliments of a

FRIEND

HEBERT DRUGS

S. L. BRIDGES, R. Ph. Owner

Phone 892-1855

Covington, La.

Developmental and Remedial
Reading Equipment

DELTA VISUAL SERVICE, INC.

715 Girod Street
New Orleans, La.
70130

Phone: 525-9061

524-3435 523-3060

Reboul Business Machines

SALES - SERVICE - RENTALS
CALCULATORS
TYPEWRITERS AND ADDING MACHINES
3M COPIER MACHINES

HAUSER G. REBOUL

113 CAMP STREET
NEW ORLEANS, LA. 70130

Please Patronize Our
Advertisers.

"THE CONIFER"

Thank You

AMERICAN LINEN SUPPLY CO.

COMPLETE LINEN RENTAL SERVICE
FOR ALL TYPES OF BUSINESS

- Kitchen Linens
- Student Bed Linens
- Continuous Towel Service for Rest Rooms

Gulfport, Mississippi

Telephone: 863-7272

CITY AUTO PARTS INC.

892-2723

410 N. Jefferson St.
Covington, La.

FRANK L. CAMINITA ALTON W. THOMPSO

DAVIS PRODUCTS CO., INC.

DICK WEINTRITT
Owner

223 First Avenue
Bogalusa, La.

Office — 732-278

Prestressed Concrete Products Co., Inc.

Mandeville, La.

"The House of Quality"

The Home of "Leah" Brand Tomat
"Ask for Leah.

R. Guercio and Son, Inc.

200 N. Peters St.
New Orleans, La.

Complete Line of Institutional Frozen Foods

Complete Line of Fresh Fruits and Vegeta

Fresh Produce
Phone 529-4681

Frozen Foo
Phone 525-85

Commercial Bank
and Trust Company

MEMBER F.D.I.C

St. Tammany's Largest Bank — Serving the Community
for Over Fifty Years.

COVINGTON — Bogue Falaya — MANDEVILLE — MADISONVILLE

COMMERCIAL BANK & TRUST CO.
Travel Department
Covington, Louisiana

Featuring a complete travel service

- Airline Tickets
- Hotel Reservations
- Tours
- Travelers Checks
- Complete Travel Planning

Let us help you plan your next trip

Bogue Falaya Plaza Mall, Covington, La.

COMPLIMENTS OF

SUELLA LTD.

BOGUE FALAYA PLAZA

PHONE 892-5454

TRAVEL DEPT

Commercial Bank
and Trust Company

MEMBER F.D.I.C.

LET US HELP YOU PLAN
YOUR NEXT TRIP.

GLASS

AUTO GLASS
FOR CARS & TRUCKS
INSURANCE WORK

• WINDSHIELDS •
• STORE FRONTS • MIRRORS •
• CONTRACT WORK • PLEXIGLAS • PLATE GLASS •

DEPENDABLE GLASS WORKS, INC.

892-0999
FREE ESTIMATES

509 GIBSON
COVINGTON

NIGHTS 892-4007

MAGINNIS
OIL CO. INC.

GULF OIL CORP. PRODUCTS

P.O. Box 158
Covington, La. 70438

BROWN'S VELVET

DAIRY PRODUCTS INC.

New Orleans, La.

Compliments
of

DANNY'S

LAKESIDE
In the Mall

SCHOOL BLAZER
HEADQUARTERS

Student Autographs

Norwood Thornton

Jimmy Bassich

Mark Guidry

BRIG

Donald Wingfield

Mickey

Mark Blamphin "Baylitt"

Mike Cahn "Kink"

Jim Morton

Bill Cross

Alex Duplantis

Michael Pay "Black"

Cody Kelleher

Leo "Gopher" Ledet

Fleighton Gibson

Lawrence McClure

Raoul Alvarez

Malcolm V. O'Hara Jr.

Michael Bentley

James Boudousque

Buddy Stokes

Harold Shea

Matt Faust

Woodley (Were) Wilson

Robert Bourgeois

Crow

Walter William Watson

Jimmy McDaniel III

Bruce Briant

Mark Greenwood

Jimmy Kasischke

Chris Severson

Greg Lawrence

Billy Hoeddle

Dave Mitchell

Mark Drush

Barry Chiasson

David Ellender

Jeffrey Cooper

Frank B Lemanne

Ken Caldwell

Jim Kayle

Fred Tuch

Kevin Harris

Billy Hanyak

Warren Elling

Emma Mahoney

Jeffrey Cooper

Jim Rapier

Billy Hoeddle

Jimmy Yasola

Joey Simpson

Mark H Elo (EVIL)

Thomas A Heiger

P.J. Domaine

Courtney Pirou

Juan Felipe Nottebohm

ELUCH

Eric Schindler

Brad Currier

Don Ballard

Gregg Roach

MARK 3 CASERTA

CODDLES

Mike Guttuso

MARK

Willie

Parker

Tommy Gormin

Gregg Ledford

BE HAPPY

Jack Darling

Pat Walsh CASERTA

"Tommy Gray"

Don Buchert

Tuba #1

Elvo Muggi

Claudio Sierra

Honduras

Bobby Berenson (jew)

Tony Bologna (BUBSY)

Bill Daniels

LEVY

Carlos Villarroel

Venezuela

J.B. Pennington

Gene Chabin Jr.

Gus Fritchie

David Berlin

Rodney Zambola

Kevin Williams

Felicien Fullmer

RAMÓN Del Valle

Puerto Rico

Skeets Stulb

Michael Blum

John Musser

"BLUE BABY"

Mike Di Leo

Sam Johnson

Ed-Do Staul

Dilly Boham

Kenneth Whelen Hummel Phillips

Logan Magruder

Kirk Gardi

Richard Nixon

Duncan Simpson

Paul A. Kelle

James Viera (Jaime) Stevenson

Chuck Gasho (forgotten man)

Mark Landrieu

Robert Weston (moon)

Red neck

Rom

Steve Rome

Benny Cruse

Mie Palmer

Kesel

Tony's Lama

Wolfe

Mutz is in Opelousas

Peter Sdel

Leonard "Baby Face" Hebert

James Ciccio

Mike Templet

M. Vamvoras "STORXEL"

Les Moffatt

Richie Druette

Peter Fornuris

Rene Lassen

Mike Duddy

Jack Hoover "COOK"

Sterling Blanc "SOCK"

H. Morgan

Alguardias

Robert Fullmer

Rennie Cousans

Cousins

Manuel Folgar

Bobby Burton

N.M.L. III

Charlie Ellender

"FRANK ZAPPA"

Carey West

John Dias (Pooh Bear) P.D.C.A.S

MIKE MANNERS (Hillbilly)

P Hammett

J. White

Chris Kolb

Danie Olivier

J. Caminita (Meatball)

David Menard (Cockey)

Steve Villato

STEVE POMES

Rick

Peter

Ellis "NOSE" ABIDE

Glen Fontan "GUS"

Charlie Dimes

Greg Baelo

Joel Champagne

Bill Donnellan

Jim Boze

BOZE

Bobby (Poiniti)

Tracey

Bruce Burglass

Mike Hearing

Warren Wasmer

Elmer

COUS

Leonard E. Greeson

Tom Henry

Edwin Reardon

Ben Ward

P.J. Demaire

Joe (Teddy Bear) Quartano

John Gillespie

Faherty

Tammy

Chuck Gasho (Forgotan man) ΔΞΩ PLEDGE

Robby Bogan

Steve Boudousquie

Richie Privette

Kenneth Whelan

Thomas Hengan

David Kilby

Randy Baragona

Logan Maynard

Fred Bruder

David Evans

Mike Mercer

Chip Perilloux

Greg Crow

Paul Davis

J E O'Brien

Strathmyson, Tom

M. Vamvoras

John Weis

Joey Simpson

Gregory Southier

Mike Colwet

Mike Mayonne

R. ABIDE C. ACEVES J. ARCURI L. ATTEBURY E. BAHAM F. E
C. BOUDREAUX B. BRAND J. BRENNAN R. BROWN J. CAIN
B. CUCCHIARA J. CUCCIA D. CUNNINGHAM D. CURRIER B. DA
S. EDWARDS B. ELCHISON J. ELLETT J. EVANS E. FABRE D. F
H. FOSHEE J. FRAZIER A. GIANELLONI R. GEIGER P. GORDON
W. IRISH A. JUMEL R. JUMONVILLE G. JUNOT R. KAWAS S
K. KLEINSCHMIDT F. KNECT G. LOCOCO E. LOZANO D. MAG
P. McWILLIAMS P. MIRE W. MONROE L. MONTGOMERY M.
R. PAGE G. PALAZZO W. PARKINSON F. PARODI J. PECHON
R. RICHARD M. RICHARDS M. RINER G. ROACH W. ROBERTS
R. SALTER C. SCHOEN G. SEVIER W. SIMMONS H. SMITH J
W. TAYLOR R. TESSON D. THERIOT J. THIBAUT C. TRAPANI
P. VILLERE D. VIOSCA C. VITRANO M. WALKER J. WARD J
R. WOLFE

D G. BARFIELD T. BARZE M. BAUDOIN P. BENTLEY T. BIENVENU
CAMBRE D. CHASSEE J. CLEMENS T. CONOVER G. COTTRELL
L D. DEANO W. DECKER G. DUPLECHAIN P. EARHART
DAY L. FARMER A. FARREL C. FAVRET C. FELL D. FIELDING
HARDEY L. HEINTZ G. HESNI E. HOGAN D. HUGHSTON
WAS J. KELLY P. KERBER P. KINCHEN D. KLEIN
S P. MATHIES T. MAYRONNE W. McCOLLUM P. McWILLIAMS
TZ R. MOUCH C. MYERS J. NORMAN W. NUSS J. ORGERON
PELTIER S. PUYAU R. RATHE A. RAY C. REEVES C. REUTHER
RODRIGUE R. ROMANO L. ROQUES S. RUSBAR R. RUSCA
LITTA M. SPOHER J. STANGA M. SULLIVAN R. TALLEY
APPEY W. TRAVIS M. VALLETTE J. VIDRINE L. VILLERE
TSON T. WATSON R. WEST K. WICHTERICH E. WIEDEMAN

YEARBOOKS
tpc
BY TAYLOR